In Two Parts—36 Pages
PART I—TELEGRAPH SHEET—18 PAGES

The Los Angeles Times

GREATER SOUTHERN CALIFORNIA STRAIGHT AHEAD

MONDAY MORNING. Vol. XLII. DECEMBER 3, 1923.

Liberty Under Law—Equal Rights—True Industrial Freedom.

CONGRESS IS READY

Stage Is Set for Bloc Drama

Radicals Threaten to Tie Up Organization on Eve of Convening

Battle Will Open Today on Selection of Speaker of Lower House

[BY A. P. NIGHT WIRE]

WASHINGTON, Dec. 2.—The Sixty-eighth Congress will convene tomorrow at noon, but how soon it will be able to proceed to business appeared to rest tonight with the radical bloc.

Republican insurgents in the House have given notice that they will block organization. Those in the Senate have made no public announcement, but admittedly they have the votes to tie things up if they so desire.

In view of this situation, Republicans are entirely at sea as to when President Coolidge will be able to deliver his first annual message to Congress.

Representative Longworth of Ohio, Republican leader, said tonight that at the outset of the session the House would begin voting on a Speaker, and that if a deadlock ensued an overnight adjournment would be taken.

In the Senate the program of the majority leaders is for the swearing in of newly-elected Senators and an adjournment until Tuesday out of respect to members who have died since last March fourth. There seems to be little disposition on the part of the Republican insurgents and Democrats to upset this plan.

FLAYS OLD GUARD

Reiterating the determination of the Progressives to block organization of the House, Representative Nelson of Wisconsin, chairman of the bloc, declared tonight in a statement that "Congress is attempting to organize under the same old guard and under the same old cry 'Hail, Hail the gang's all here.'"

The opening maneuvers of the old guard leaders, he said, "indicate promises of continued service to the railroad manipulators, grain gamblers, coal operators and influential Federal tax-dodgers, but none whatever to the citizen who is unable to maintain a lobby to represent him here, a lobby that serves as the liason between secret committees and the favored interests."

With the Democrats expected to line up solidly for Representative Garrett of Tennessee for Speaker, Republican leaders, basing their estimate on the vote in their party conference yesterday, conceded that Speaker Gillett undoubtedly would fail to obtain a majority on the first ballot. With 214 of the 225 House Republicans present at yesterday's conference, Gillett received 150 votes, Cooper of Wisconsin, a leader of the Insurgents, 15; Madden, Illinois, 8; and Little, Kansas, 1.

NO COMPROMISE

Leaders of the insurgents say that they will swing from fifteen to twenty Republican votes away from Gillett and since there are 207 Democrats, this number would be sufficient to bring about a deadlock.

Representative Longworth, who was elected leader yesterday, said tonight there had been no conferences between the organization and radical leaders and predicted that there would be no effort to compromise differences prior to the voting tomorrow.

The fight which the insurgents are making on the Speakership question is declared by their leaders to be evidence of their strength and determination, once the House is organized, to insist on modification of House rules. "liberalization"

(Continued on Page 2, Column 4)

THE DAY'S NEWS SUMMED UP

THE SKY. Clear. Wind at 5 m.p., southwest; velocity, 6 miles. Thermometer, highest 75 deg., lowest, 54 deg. Forecast: For Los Angeles and vicinity, fair. For complete weather data, see last page of this section.

CONTINUED STORY. Daily instalment of "Babbitt" will be found on Page 11, Part I.

SPANISH. Digest in Spanish of the most important news events of the day will be found on the fifth page of this section.

LOS ANGELES HARBOR NEWS. Latest news of the arrivals and sailings of vessels in and out of Los Angeles Harbor will be found on Page 14, Part I.

THE CITY. Incorporation in new city charter of provision for centralized street and traffic control will be urged at meeting of Board of Freeholders. Page 1, Part II.

Proceedings in condemnation of sites for civic center will be instituted this week. Page 1, Part II.

Mary Pickford was scheduled to speak today at Pershing Square in drive to keep film-struck girls from Hollywood. Page 1, Part II.

Nine were injured, one seriously, when red car collided with work train; officers start investigation. Page 1, Part I.

Mutilated body of unidentified woman was found in lake in Holcomb Park. Page 1, Part II.

Two prominent business men and two women arrested in cabin of Miles of View Hotel in dry raid. Page 1, Part II.

Tribute paid to departed Elks at Memorial services in Mason Operahouse. Page 1, Part II.

GENERAL EASTERN. Skeleton of boy missing nine years found in forest. Page 1, Part I.

WASHINGTON. Report of government engineering chief praises Los Angeles Harbor. Page 1, Part I.

Congress was ready today for convening tomorrow with prospect of deadlock by opposition of radicals to organization. Page 1, Part I.

Los Angeles shown to lead nation in number of automobile fatalities. Page 1, Part I.

Radicals offered their program for tax reduction promised to cut one-third less from burden than Mellon's plan. Page 4, Part II.

FOREIGN. Death list in Italian flood tragedy increased to 600 dead and three villages destroyed. Page 1, Part I.

Death of French Monarchist leader's son blamed on autosuggestions used by anarchists.

French divided on hopes in British election. Baldwin seen as lesser of two evils. Page 7, Part II.

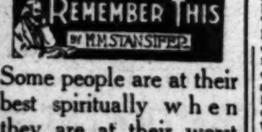

Some people are at their best spiritually when they are at their worst physically.

REPORT OF GOVERNMENT LAUDS CITY HARBOR

Progress and Expansion Here Win Praise of Army Chief in Annual Summary

[EXCLUSIVE DISPATCH]

WASHINGTON, Dec. 2.—Testifying to the great growth and remarkable activity of Los Angeles Harbor and asserting that the Federal portion of the great project is now 76 per cent completed and that sufficient funds are on hand for finishing the work, with the exception of $450,000 authorized by Congress, the annual report of Gen. Beach, chief of the engineers of the Army, shows what has been accomplished in one of the most remarkable man-made harbors in the world.

During the fiscal year an allotment of $1,055,000 was made for the completion of the project and the report shows by official figures the tremendous growth of the port and the great sums appropriated by the city of Los Angeles for the development of this great project in connection with the funds provided by the Federal government.

A summary of the report respecting Los Angeles is as follows:

"There is a total of 44,671 linear feet of wharf frontage in the outer and inner harbors. Of this amount 25,044 linear feet are municipal wharves and 19,600 linear feet are wharves privately owned or operated under exclusive franchise. The municipal wharves are equipped with 7855 linear feet of sheds, while the private wharves are equipped with 2656 feet of such sheds. These sheds vary from 20 feet to 120 feet wide; most of them being from 100 to 120 feet wide.

"The municipal pier in the outer harbor is in addition equipped with a six-story concrete warehouse, 152 by 480 feet of 4,604,400 cubic feet capacity and costing $1,230,000. It also has a recompression plant for cotton, with capacity of 40,000 bales, and which can recompress same at the rate of 900 bales per day.

"During the year the city has started and has now completed or under way 6021 linear feet of wharf for general cargo, 1420 linear feet of oil wharf and 1180 feet of lumber wharf. Of the above work started 4897 linear feet is in commercial operation and the remainder under construction.

OPEN TO PUBLIC

"Two shipbuilding plants, each having a drydock of approximately 5,000 tons, are available for ship repairs. All municipal wharves are open to public use, except about 900 feet of frontage, which is in temporary use by the Navy Department. Vessels of the various oil companies are loaded with crude oil at the wharves by flow through pipe lines. Lumber and other commodities are handled by ship's tackle. The existing facilities are not adequate for present commerce. The city of Los Angeles, since the year 1909, has voted $14,800,000 of bonds for the improvement of the harbor. An additional bond issue of $15,000,000 was voted in June, 1923.

"An immigration station has been built at a cost of $80,000 for use of the United States government.

"The conduct of commerce by water has been facilitated and improved. The safe and easy movement into and out of the harbor of most vessels engaged in domestic or foreign commerce has been made possible, although the slight depth below the keel, of vessels drawing about thirty feet, has during the past year resulted in a few accidents and delays when vessels have struck while in the main inner harbor entrance channel. The commerce has increased 1117 per cent in volume in the past eighteen years. The port has become one of principal importance.

"The United States dredge San Pedro dredged 161,080 cubic yards of silt in the inner harbor entrance channel, restoring project depth of twenty feet at mean low water. The dredge was sold under sealed proposals to the highest bidder for $30,500 and delivered to the purchaser October 6, 1922.

"Under two contracts, 109,307 short tons of stone was furnished and delivered at Long Beach, Cal. The stone was unloaded from the cars and placed on the channel slopes of the levee embankments of the silt diversion channel by the Los Angeles county flood control district. Under contract 538,250 cubic feet were dredged in the inner harbor entrance channel in widening the channel to 1000 feet. On June 21 and 22 contracts were entered into for completing the widening project.

TOTAL GIGANTIC

"The amount expended on these works during the fiscal year was $329,954.95 for new work and $34,729.27 for maintenance, a total of $264,684.22.

"The project is 78 per cent completed. The breakwater was completed in 1912. Dredging the project area in the outer harbor westerly of the entrance to the inner harbor to a depth of thirty-five feet at mean lower low water was completed in 1915. The original thirty-foot project in the inner harbor was completed in 1914 except about 75,000 cubic yards of silt near Reservation Point. Additional silt was deposited in this portion of the harbor during January, 1916, all of which has been removed. The controlling depth in the inner harbor channel is thirty feet at mean lower low water. Dredging the two channels twenty feet deep, one from the turning basin into the east basin and one from the turing basin into west basin, is completed. The city of Los Angeles has dredged the southwesterly half of the east-basin channel to thirty feet, and the northeasterly half to twenty-five feet. The west-basin channel has been silted to seventeen feet depth. The controlling depth at mean lower low water in the southwesterly half of the east-basin channel is thirty feet, in the northeasterly half it is twenty-five feet, and in the west-basin channel it is seventeen feet. The thirty-foot channel from the turning basin to the westerly side of the west basin, with a maneuvering basin, was completed in 1921, its controlling

(Continued on Page 2, Column 1)

BORAH ASKS FRENCH WAR DEBT FACTS

Sends Demand to Mellon for All Data Concerning Payments or Proposals

[BY A. P. NIGHT WIRE]

WASHINGTON, Dec. 2.—Full information as to the exact situation with reference to the French war debt to the United States of nearly four billion dollars is requested by Senator Borah, Republican, Idaho, in a letter addressed to Secretary Mellon, as chairman of the American debt funding commission.

The Senator's letter which was made public by him today, is regarded as a forerunner of Senate discussion of the question.

"I should like to be advised as soon as convenient," Senator Borah wrote, "of the present status of the French debt, giving the total amount now due, principal and interest; the amount which has been paid upon the French debt since November 11, 1918; what steps have been taken looking toward the adjustment or settlement of the debt; what, if any, proposal the French government has made relative to the settlement of this debt; whether or not the debt commission is advised at this time as to the terms and conditions upon which the French government is willing to adjust the debt or how it proposes to ultimately deal with it, either in the way of adjustment, payment or nonpayment.

"And, finally, whether the commission has anything in view at the present time in the way of a program or plan pending with the French government for the settlement of the debt. What assurance has the commission of the intention of the French government to adjust same?"

SEEKS FORD'S STAND ON RIGHTS MEASURE

WOMEN'S PARTY IN STRENUOUS FIGHT; FEARS COOLIDGE WILL NOT TALK

[EXCLUSIVE DISPATCH]

PARIS, Dec. 2.—The National Women's Party plans a strenuous effort to force Henry Ford to announce his attitude regarding women and the Equal Rights Bill this month, Mrs. Oliver H. P. Belmont, American suffragist, told the Tribune here today. The Women's party plans to ignore such issues as the World Court or foreign relations, while concentrating its forces on passing the Equal Rights Bill. The feminine delegates have lined up legislators throughout America behind the bill, also seeking the attitudes of the presidential candidates.

Mrs. Belmont does not think that President Coolidge will accept the invitation to declare his stand on the bill in his forthcoming message.

DUTCH AID GERMANY

Paris Relations Are Strained

War Planes and Munitions for Berlin Declared Being Rushed

Plot to Restore Kaiser is Laid to Anti-Entente Hague Cabinet

BY WILBUR FORREST

[BY CABLE—EXCLUSIVE DISPATCH]

[Copyright, 1923, by the Chicago Tribune.]

PARIS, Dec. 2.—Holland, that solid little nation which has pretty well kept out of the European mess to date, is beginning to put her foot into it. At least relations between The Hague and Paris, which have always been most placid, threaten to become less cordial and even strained.

Holland is suspected strongly in Paris of going too far in countenancing German intrigues and preparations for revenge on Dutch soil. Paris now is convinced that Holland is not neutral. Although the investigation is still going on, there is already enough of these incidents fully accepted as decisive in high French circles, that a majority of 1500 Fokker war planes now being manufactured in Holland ostensibly for South America and Russia, are destined for Germany.

Second, the Dutch government is considered to be fully aware that the large German-built industrial plant near Amsterdam is exclusively a big gun factory. In the third place since the flight of the former Crown Prince, the Kaiser is so slightly guarded that he is free to wander where he desires, even back across the German border if he thinks the ocassion demands it.

Aside from these convictions, there is considerable suspicion in Paris that the new Dutch government is Germanophile and that Teuton Nationalists now are free to hatch their intrigues unmolested on Dutch soil.

Two important conferences on the Quai D'Orsay have been held in the last few days. At the first one, Gen. Nollet arrived from Germany to report to Premier Poincare that the Allies should assume armament restrictions.

Gen. Nollet possesses much evidence regarding heavy orders and the feverish activity of the Fokker factory in turning out war machines equipped and ready for immediate service when they leave the factory. He also furnished details of the big gun works at Amsterdam, which high military personages in Paris now say are confirmed. His report led to the call of Ambassador Charles Benois from The Hague for a conference of high diplomatic officials of the French government. This distinguished diplomat is a candidate for election to the Academie Francaise.

He will return to The Hague within the next few days laden with instructions which will be made known only as they are carried out. This is the only diplomatic way out of the Dutch situation. The new Dutch government, the Foreign Minister of which is a Germanophile, will answer with the polite reminder that the government is not employed to interfere with private Dutch industries.

FRIENDS IN HOLLAND

Hiland's new Foreign Minister was for nine years minister at Pe-

(Continued on Page 2, Column 3)

SAYS SUICIDE WAS MURDER

French Monarchist Leader Charges Anarchists With Using Autosuggestion on Son

BY HENRY WALES

[BY CABLE—EXCLUSIVE DISPATCH]

PARIS, Dec. 2.—Laon Daudet charges the anarchists with assassinating his son, Philippe Daudet, through autosuggestion, I learn tonight. Young Daudet recently committed suicide.

The Royalist leader and editor intends to prosecute the anarchist chiefs on the charge that they told Phillippe the best way he could help the cause was by committing suicide as a supreme protest to his father's monarchist efforts. The authorities are preparing to exhume the body Tuesday and investigate the wounds which caused his death, it is reported tonight.

ASKS INVESTIGATION

M. Daudet tonight wrote a letter to the Attorney-General formally requesting an investigation into his son's death, charging that his son was the victim of an "atrocious plot." The letter follows:

"I said on the night of 24th-25th to a substitute of the Attorney-General that I did not believe in the assassination of my son and it appeared to be useless to hold an autopsy. Information which has not ceased to flood the Action Francaise, and especially a confirmation just published in the Libertaire, seems to establish, on the contrary, that my son was assassinated following an atrocious plot. I have the honor to demand that the Attorney-General immediately take the necessary measures."

DAUDET WAS MORBID

The Action Francaise published this morning a supplementary communique saying that young Daudet was subject to a morbid tendency to run away, the attacks lasting from twelve to forty-eight hours. On these occasions he often left home, but returned. The message ends:

"What has been done to this child during his last absence? We will know the truth."

The Journal points out that the corpse revealed no papers except a slip bearing the names of Real Del Sarte, a monarchist, Germaine Berton, who is the anarchist who shot M. Plateau, editor of Action Francaise, M. Torres, a Monarchist, and Simone Levi, his secre-

(Continued on Page 2, Column 5)

"TIMES" NOVEMBER WANT ADS MAKE YEAR'S LARGEST GAIN

One hundred and forty-five thousand nine hundred and one separate want ads were printed by the Los Angeles Times during the month of November. As compared with the same period in 1922, this shows a gain over last year of 19,906 advertisements, the greatest increase made in any month since January 1, 1923.

ABSENCE OF MAN HEALTH ASSET

"Never Been Bothered" Why One Woman Lives Long Life

[EXCLUSIVE DISPATCH]

TAYLORVILLE (Ill.) Dec. 2.—"Because I have never been bothered with a man," is the reason ascribed by Miss Margaret Campbell of this city for her being well and happy on her ninety-sixth birthday today.

COOLIDGE'S CANDIDACY MOVE SEEN

Statement Expected in Next Two Weeks; Butler May be Manager

[EXCLUSIVE DISPATCH]

WASHINGTON, Dec. 2.—President Coolidge will become an active candidate for the Republican nomination for President within the next two weeks and his fight for delegates will be carried into every State, but will be directed especially to the nineteen States having primary elections.

Announcement of his campaign manager, who probably will be W. M. Butler of Massachusetts, is expected to be made a few days following the meeting of the Republican National Committee here next week. The present plans being worked out by his friends contemplate six regional managers, who will work under the direction of the central committee. Headquarters will be established at Chicago, New York, San Francisco, Denver, Boston and in some southern city.

Each regional manager will be in charge of a group of States and the direction of the necessary work will be left to the regional managers following the policies and plan of campaign mapped out by the central committee. This central committee will consist of active business men and practical politicians from each of the regional sections. Charles D. Hilles will be a member of this committee and George Harvey will figure in the campaign in some way although he may not be a member of the central committee.

POGROMS RENEWED IN RUSSIA

Majority of Attacks in Ukraine Attributed to Red Cavalry

[BY CABLE—EXCLUSIVE DISPATCH]

RIGA, Dec. 2.—The pogroms are not abating in Ukraine, according to reports received by Jewish newspapers in Riga, which state that more than 200 Jews were killed in anti-Semitic outbreaks in the Ukraine districts in the past month.

An odd feature is that the Red army of cavalry recently garrisoned near the Polish border is committing a majority of the attacks upon the Jews. Gen. Budenny, Communist cavalry chief, who recently was appointed assistant commander-in-chief of the Russian forces, has left Moscow for Ukraine in order to discipline the troops.

CITY LEADS IN KILLED

Auto Deaths Set Top Record

Los Angeles and State Are Credited With Most Fatalities

Number Dying From Motor Accidents in Nation Total 11,000

[BY A. P. NIGHT WIRE]

WASHINGTON, Dec. 2.—Deaths from automobile accidents numbered 11,666 last year in the census registration area of the United States, which contains 85 per cent of the total population, an increase of 1498 over the previous year.

The total number of killed as shown in Census Bureau figures made public today represents a death rate of 12.5 per 100,000 population, an increase of one for every 100,000, as compared with 1921. In 1917 the rate was 9.0 per 100,000. California has the highest rate of the thirty-seven States in the registration area, its total representing 26.0 per 100,000 population. New York had the second highest rate with 16.7. New Jersey was third with 16.4, and Colorado fourth with 16.3. No other State's rate exceeded 16.0 per 100,000. Mississippi had the lowest rate with 3.4 per 100,000.

CITY IN LEAD

The largest increase was shown in Vermont with 11.1 per 100,000, or 4.6 above 1921. Decreases occurred in Montana, Connecticut, Massachusetts and Virginia with Washington showing the largest reduction from 14.5 to 12.3.

Los Angeles had the highest rate in the sixty-seven cities reporting, showing 29.5 per 100,000. Camden, N. J., was second with 27.9 and Memphis, Tenn., was third with 25.0. Sixteen of the sixty-seven cities had rates of 20 or more per 100,000. Memphis had the largest increase of the cities, with 9.9 over 1921 while New Bedford showed a higher rate by 9.3. Twenty-three cities showed lowering of the rate, Lowell leading with a decrease of 13.3 per 100,000 from 1921. Other large decreases were Norfolk with a drop of 9.3; Albany with 8.8 less than 1921, and Spokane with a rate 8.6 lower.

LIST IS GIVEN

The death rate per 100,000 population in States showing decreases and the amount of the decrease include:

Montana, 8.1 and decrease 0.2, and Washington 12.3 and 2.3.

The rate in States showing increases and the amount of increase include:

California 26.0 and increase 1.6; and Oregon 13.9 and 1.0.

The rate in States for which no 1921 statistics are available included Idaho 4.6; Wyoming 13.5.

The cities having decreases, with the rate per 100,000 and the amount of decrease include:

Portland, Oregon, 14.0 and decrease 0.3; Seattle 13.9 and 0.1, and Spokane 9.6 and 8.6.

Cities showing increases, with the rate per 100,000 and the amount of the increase include: Denver 20.9 and increase 4.6, Los Angeles, 29.5 and 2.4; Oakland 17.6 and 2.1; and San Francisco, 22.3 and 4.2.

AMERICAN FILMS HAVE OPPOSITION

English Fans Demonstrate Against Picture Invasion of Yankees

[BY CABLE—EXCLUSIVE DISPATCH]

LONDON, Dec. 2.—Demonstrations against American motion pictures were held in Hyde Park today by English cinema fans.

Edward Doran, secretary of the British Film Artists' Association was the principal speaker. He told the gathering that the invasion of American films is rapidly putting the British-made product out of business. Ninety per cent of the motion-picture films shown in British cinema theaters, Mr. Doran said, are made in America.

The association adopted resolutions at the open-air meeting to demand of the government its guarantee that at least 20 per cent of the English-made films be shown in the British Isles.

Curly Terrier Yields Life to Save Chicken

[EXCLUSIVE DISPATCH]

MINNEAPOLIS, Dec. 2. — Just common dog. But Bonzo's name will appear in the dogdom of fame.

Bonzo was a surly-haired terrier and was owned by George E. Warren, 1026 Second avenue S.

A rooster strolled nonchalantly across the intersection of Second avenue and Eleventh street. It pecked at a kernel of corn and then strutted to the middle of the crossing.

An automobile whizzed down the street.

Bonzo saw it and like a flash was at the rooster, yelling as if to warn the fowl of impending danger.

A rear wheel struck the dog, killing him. The chicken had fluttered to safety.

DEATH LIST SOARS IN ITALIAN FLOOD TRAGEDY

Three Villages Destroyed and 600 Killed When Gleno Lake Dam Collapsed

[BY CABLE AND ASSOCIATED PRESS]

BERGAMO (Italy) Dec. 2.—Six hundred dead, three villages destroyed and fifty square miles made desolate. This was the toll of the flood from Gleno Lake when the great dike guarding it collapsed yesterday, releasing the water, which carried all before it. It swept over the hills and down into the valleys for a distance of fifteen miles to Lake Iseo, which checked the momentum of the vast stream.

Bergamo Valley today is nothing but a barren waste of mud and water—a veritable lake in which it is dangerous to venture — for in some places it is over a man's head. In this soggy mass the bodies of the victims lie tangled among fallen trees, telegraph poles, buildings and bridges. The homeless are counted in the thousands, most of whom are mourning for lost relatives and searching for their bodies.

Relief parties from Milan and Brescia are on the scene, while all available troops have been mustered to aid the shelterless. The Bishop of Bergamo received a telegraphic donation from the Pope for the purpose of undertaking immediate extensive relief.

There is great fear among the survivors of other dams breaking, especially as today is the Feast of St. Bibbiana, on which, according to popular superstition, if it rains it will rain for forty days and forty nights.

The three villages almost completely destroyed were Dezzo, Corna and Bueggio. Of the 500 inhabitants of Dezzo, only three are known to have survived.

FAMILIES PERISHED

The disaster threatens to be one of the greatest of its kind because of the vast amount of water let loose on the countryside. It destroyed hundreds of homes, where families perished without even realizing the tragedy which overwhelmed them.

A correspondent of the Associated Press visited the scene. The dike, situated three miles from Dezzo, was an immense structure four miles long and thirty-five yards thick. It served as a dam for the artificial lake, situated about 6000 feet above sea level, and contained 10,000,000 cubic yards of water, the source of which was chiefly the glaciers of Gleno Mountain. This basin measured about four miles by two and cost 30,000,000 lire.

Apparently the dike yielded through the immense pressure of the water at the two ends, where the masonry was imbedded in the mountainside. Torrential rains now are occurring, rendering the disaster more menacing for the homeless and hindering relief work. The cold is intense.

The cloudy, foggy atmosphere prevents a general view of the catastrophe. The entire countryside where the fury of the elements raged seems to have been wiped out by this superhuman force. Houses, bridges and trees were toppled over like ninepins and have floated away or are banked up against the hills.

LEVELLED VILLAGES

The immense body of water, carrying along with it mud and debris of all kinds, levelled the villages, joining on its way with the mountain torrents, and even excavated the mountainside, and descended swiftly on the plain of Corna, destroying in a few minutes houses and factories and the electric-light centers.

Thus far the dead are estimated at 600, but it has been impossible to ascertain the exact number, for whole families are missing.

The neighboring lakes and rivers have been raised fifteen to twenty feet, and on their surface float bodies, some of which have traveled many miles. A nurse who lived in Corna Village was rescued from the water two miles from her home, while the entire family with whom she resided perished.

A boy saved himself from the avalanche of water by climbing a tree which withstood the flood. When the water had passed the boy descended in an exhausted condition and was taken to a nearby city, but died soon afterwards.

A number of workmen who happened to observe the onrushing waters took refuge in a gallery in the mountain. After the subsidence of the water they came forth and imagined they had emerged from a different exit, as they could not recognize the country.

FRUIT WAR ON TODAY IN CHICAGO

Smaller Merchants Join Forces Against Big Dealers; Price Drop Expected

[EXCLUSIVE DISPATCH]

CHICAGO, Dec. 2.—Prices of California grapes, oranges and lemons, Florida grapefruit, Satsumas and other fruits are expected to take a sudden slump tomorrow morning when between 200 and 300 small and independent merchants on Randolph and South Water streets fire their first big guns in what they say will be a battle to the finish against a small group of big dealers who, the little fellows allege, have controled the Chicago fruit market for years.

One hundred cars of fruit will be thrown on the market by the little fellows' company — the Independent Fruit and Produce Auction Company, just organized, capitalized for $500,000, and doing business at the State street bridge market for the first time at 8:30 Monday morning.

This will be in addition to some fifty more cars the big fellows—the Chicago Fruit Auction Company—will put on the market at its headquarters at Kingsbury street in the Chicago, Milwaukee and St. Paul yards. The small merchants say that fifty cars of fruit is the normal number for the daily market. The group of larger dealers say that ninety cars arrive on a normal day. Whoever is right both admit that there will be at least a temporary drop in prices as a result of the war.

"There will be at least a temporary drop in prices and the tendency will be to create a permanent drop," said Arlington H. Welch, representative of the independents.

"Eighty to ninety cars would be normal," said John Denny of Denny & Co., head of the group the independents are fighting. "The prices will drop—150 cars on the market will create a temporary artificial price; but there will be no permanent effect."

Mr. Welch admitted that a fight is on beginning with the opening of the auctions Monday morning. Mr. Denny would not admit it.

"Let them fight if they want to," he said tolerantly, "we are not much concerned."

LEAPS FROM PLANE GOING FULL SPEED

FORMER ARMY AVIATOR OF GERMANY SHOWS PARIS HIS PARACHUTE

[BY CABLE—EXCLUSIVE DISPATCH]

PARIS, Dec. 2.—A former aviator of the German army yesterday performed the sensational experiment of leaping from a French Spad biplane going at full speed at 500 meters altitude with a newly invented German parachute. The German aviator and the German parachute inventor came to Paris and asked for a chance to demonstrate the parachute. The French authorities readily agreed. The test was made yesterday before the French officials.

It was successful and opens great new possibilities for safeguarding airmen by parachute escape. The Germans claim the parachute is able to land gently from a plane at 100 meters altitude speeding at 200 meters per minute. It is not known why the Germans offered the invention to their former enemies.

MISSING BOY'S BONES FOUND

Skeleton of Youngster Lost Nine Years Ago Discovered in Pennsylvania Forest

[EXCLUSIVE DISPATCH]

SCRANTON (Pa.) Dec. 2.—The nation-wide search in progress nearly nine years for 4-year-old Jimmy Glass, son of Mr. and Mrs. Charles Glass of Jersey City, N. J., ended today with the finding of the boy's skeleton in the dense forests of Greeley, Pike county, Pennsylvania, seventy miles from here on the Erie Railroad.

A pair of tiny and badly rotted shoes and two brass overall snaps —the only evidence to make identification certain—were picked up where the bones that were turning into dust were discovered.

When Charles Glass, father of the long lost boy, arrived at Greeley, he recalled the make of shoes that little Jimmy wore on May 15, 1915, when he wandered away from a boarding-house at Greeley. Examination later of the shoes on the skeleton revealed that they were of this make, proving beyond all doubt, the Pike county officials stated, that the skeleton was that of Jimmy Glass.

Moved deeply, Mr. Glass said,

(Continued on Page 2, Column 3)

DEMANDS TURKS TAKE SURNAMES

Law Commission Finds Label Necessary

Biblical Custom of Single Name at End

Expulsion of Christians is Boomerang

[SPECIAL FOREIGN CORRESPONDENCE.]
[Copyright, 1923, Public Ledger.]

CONSTANTINOPLE, Nov. 6.—The decision of a Turkish government commission for revision of the legal code that everyone must acquire a family name marks the passing of one more relic of biblical times here. Up to the present Turks have considered a first name as sufficient, as did Abraham, Isaac and Jacob.

In contrast to Western feminists, Turkish women, who have long had Sarah's privilege of retaining their maiden names after marriage, have already voluntarily started adopting their husband's name.

While Turkish swords are not being beaten into plowshares, it is likely that future conscripts here will be drilled in the use of both instruments.

The assembly is considering a bill to require the army to teach the recruits the use of modern farm implements and other peaceful machinery as well as machine guns.

How urgently the Turks need such instruction has been increasingly evident since the departure of the Greeks and Armenians, who formed the country's skilled artisan and business classes. Turkey already has sustained huge losses, principally in the fig, raisin and tobacco crops, because the Christians are gone, and now Constantinople has decided to import paving stone from Sweden, because it is unable to replace the Greeks who turned out a large supply.

In its eagerness to get new citizens the Turkish government has required all Persians here who have married Turkish wives either to adopt their wives' nationality or divorce them. Most of the Persians are taking the latter course, and the divorced wives now are clamoring for government relief.

STUDENT CENTER PLANNED

[EXCLUSIVE DISPATCH]

DES MOINES, Dec. 2.—A Methodist student center costing $100,000 will be erected in Iowa City, according to announcement made after the recent session here of the Wesley Foundation Board. This center will provide a place for Bible classes, social activities and offices. The money for this grea' improvement will be raised by

WOMAN LEAPS TO DEATH

[EXCLUSIVE DISPATCH]

AKRON (O.) Dec. 2.—Despondent over continued ill health, Mrs. Ida B. Dietz, 44 years of age, wife of G. Carl Dietz, president of the Depositors' Savings and Trust Company, living at 857 West Market street, leaped from the top of the high-level bridge to instant death in the ravine below. Mrs. Dietz, prominent socially and always active in civic and welfare affairs in this city, had been in poor health for more than a year.

MISSING BOY'S BONES FOUND

(Continued from First Page)

his mother gave the alarm. Scores of farmers and citizens from all parts of Pike county, joined by relatives of the Glass family, aided in a search of the thick woods for days, but found no trace of Jimmy.

SUSPECT GYPSIES

Several persons living near Greeley reported that on the day Jimmy disappeared, a band of wandering gypsies who had a camp at Greeley had suddenly folded their tents and left. This led the authorities to believe the Glass baby had been kidnaped.

Circulars were sent broadcast giving a description of Jimmy and asking the police of every city and town in the United States to watch for the missing boy with gypsies. Many clews were followed in the more than eight years that have elapsed since Jimmy left, one even led to South America. On each occasion the heartbroken parents learned that their little boy had not been found.

While Pike county officials would make no statement regarding what had caused the death of the Glass boy, it is believed he wandered two miles from his home at Greeley and got lost through the dense wood and swamp land and apparently walked for hours. Then he became exhausted and fell. Death most likely was due to starvation and exposure. That the boy was not found by searchers who tramped the woods of Greeley may have been because the boy was under some brush.

PORK PRICE NOW BELOW 1913 LEVEL

Low Quotation Result of Rush to Market to Avoid Feeding High Corn

[EXCLUSIVE DISPATCH]

CHICAGO, Dec. 2.—As far as meats are concerned prices have receded from the war peak until they are now back to 1913 levels and in some cases cheaper than they were ten years ago, according to a survey of the American Institute of Meat Packers, made public today. This makes a tremendous breach in the high cost of living wall.

Pork loins, source of pork chops and roasts, much in demand, were wholesaling through November at or below the levels for the same months in 1913 and the quotations have dropped 50 per cent since September. The price decline in November alone was more than 20 per cent.

Farmers have been avoiding high freight rates by bringing their hogs to market in trucks. Corn has been skyrocketing and became too costly to feed to medium-priced hogs, so the hogs have been sold by the million. The markets became glutted and prices of hogs and dressed pork have rapidly declined. This explains largely why pork and bacon are down around 1913 prices.

For Colds Grip or Influenza

and as a Preventive, take Laxative BROMO QUININE Tablets. The box bears the signature of E. W. Grove. 30c.

ASKS DIVORCE, BLAMES RADIO

Wife Says Husband Paid Too Much Attention To Radio

[BY A. P. NIGHT WIRE]

MINNEAPOLIS, Dec. 2.—Alleging "radio mania," Mrs. Cora May White, 33 years of age of Minneapolis, has filed suit here asking a divorce from her husband Gerald White.

In her complaint Mrs. White alleges that her husband paid more attention to his radio apparatus, than to her or their home and that the "radio mania" has alienated his affections.

DUTCH HELPING GERMAN REVOLT

(Continued from First Page)

king and throughout the war unmasked his pro-German leanings. The French government, therefore, has been forced to envisage measures of economic reprisal against the Dutch. The most natural will be blocking off Rhine coal destined for Rotterdam, but this would cause only temporary embarrassment at best, and would not be likely to lead to the desired results. The situation already has entered into the well-known realm of European enigmas, which are cluttering up the route toward reconstruction. While French military and diplomatic circles fear Holland's part in the association of German Nationalists, the government and financial authorities are also convinced that the Dutch banking is playing a considerable role in current affairs.

While German funds are hidden in the United States, England, France, Switzerland, and to some extent in South America, the majority it is believed lies in Holland.

Ambassador Benois already has reported to his government that the new Hague cabinet has issued verbal instructions to the Dutch military to withdraw all but a handfull of gendarmes from the Chateua Doorn. It is true that former Chancellor Stresemann promised the Allied ambassadors recently that an attempt for the former Kaiser's return would be opposed in Berlin by the German government. But Stresemann now is down and out. The reason why surveillance of the Kaiser is considered important in Paris is in connection with the keen watch directed toward the Reich as for the first time since the Hohenzollerns fled ignominously from the fatherland in 1918, they are again playing their part in German politics. What role the ex-Kaiser might take if hb suddenly eluded the diminished Dutch guard and returned is not exactly clear, but, when the former Crown Prince hastened from Dutch soil, his plan began to unfold itself.

It is the "Hohenzollerns against the Wittlesbachs" for the Presidency of Germany, Paris hears. Monarchists in Germany, according to diplomatic reports, have been watching the feeble battle of Republicanism with eager readiness to act when the moment comes.

SEE CIVIL GLORY

The plans, however, failed to work out. When word reached the former Crown Prince he dashed across the German border to defend the name of the Hohenzollerns in the unique election contest between the two royal houses. Young Hohenzollern carried letters from Ludendorff, written a few days before his departure, from Wieringen, explaining that Ruprecht was basing his claim to the Presidency upon an agreement in 1870 when Bismarck created the empire.

The Bavarian dynasty of that period was opposed strongly to the Hohenzollerns, but eventually accepted the condition that the elective character of the Emperor should alternate between the Hohenzollerns and the Wittlesbachs. This historic claim caused William Hohenzollern, Jr., to hasten home to get into the running. If royalty was out of the question he would appear in the character of a Republican nominee for the Presidency. If there was to be no royalty at the civil head of the state in Germany, the Hohenzollerns of Holland decided there must be the private citizens of Hohenzollern at the head. They had long been plotting, of course, for some means by which they might revive their past glory, even if only in a civil capacity, and the ex-Kaiser, the former Crown Prince, and their nationalist and militarist friends already were extremely active.

The Dutch government, it is asserted here, knows every move, and while Jonnker Von Karneber, formerly Foreign Minister, was inclined toward the Hohenzollerns, he was unwilling to permit them to involve the Netherlands by laying and hatching plots on his territory. Hence Von Karneber lost his job and the present Foreign Minister, and the entire Dutch Cabinet, are generally and openly sympathetic with the nationalist cause of Germany.

Whether the French are correct as to their details cannot be judged in Paris. But it seems inevitable that the Franco-Dutch relations soon will be strained and noticeably so.

Two Dirigible Line Services Are Approved

[BY CABLE—EXCLUSIVE DISPATCH]
[Copyright, 1923, Public Ledger.]

MADRID, Dec. 2.—The military directorate has approved the contemplated dirigible service between Spain and Buenos Aires. Five of the largest Zeppelin type will be constructed four of which are intended for the Seville-Argentine line and the other for the Seville-Canary Islands service.

It is believed that the round trip between Buenos Aires and Spain will be made in five days. The rates will not be much more than those of steamship lines.

It is not disclosed whether the contract will be awarded to a German or a British company.

INSPECTOR TO PRESIDE

Will H. Fisher, inspector and Past Grand Orator of Masons in California, will be in charge of a meeting tomorrow at 12:15 p.m. of the Masters and Wardens Association at Paulais'.

MINISTER LEADS RAIDERS

More Than 100 Citizens Aid Sheriff Close Roadhouse Following Attack on Girl

[EXCLUSIVE DISPATCH]

CHICAGO, Dec. 2.—One hundred and twenty citizens of Plainfield, enraged by the treatment which their daughters have received at the hands of Joliet's fast young men, set out on a militant crusade last night, under the leadership of a Methodist clergyman, and aided the Sheriff of Will county in closing a notorious roadhouse near their town.

The reaction followed close upon the murder, earlier in the day, of a beer-runner whose cavalcade was beset near Lemont by a band of high-jackers that dangerously wounded his assistant and injured several innocent motorists who came in range of their shots.

PLAN MORE RAIDS

It was the first definite step by Plainfield's citizens to make Joliet, where the beer is being brewed, keep "its sin within its own gates." Other raids are to follow it was promised tonight.

Several weeks ago the 16-year-old daughter of a prominent Plainfield family was taken to Joseph Perush's roadhouse on the Lincoln highway, between Plainfield and Joliet by a party of men from the latter city. They gave her liquor and she became drunk. Then the girl was attacked.

Plainfield, a town of 1100 inhabitants, nine miles northwest of Joliet, grew angry when word of the outrage passed from house to house. The following Sunday Rev. George F. Courrier, pastor of the Methodist Episcopal Church, made mention of Joliet's depravities in his sermon.

"If these things are so, it is up to you men to take action," he told his congregation.

And action was forthwith taken. A week ago tonight a delegation called upon the minister with a petition bearing 500 names. It asked him to represent them. It told him to lay the plans and the men would carry them out.

Mr. Courrier waited until Saturday, knowing that after nightfall Perush's roadhouse would be crowded with its greatest patronage. Then he obtained a warrant from Magistrate Overman, summoned Sheriff Walker and sounded tocsin. One hundred and twenty Plainfield citizens responded.

CONGRESS WILL CONVENE TODAY

(Continued from First Page)

tion of committees and consideration for the legislative program."

Until the House is organized, the determination of the ratio as between Republicans and Democrats on the standing committees and the assignment of majority members of those committees cannot be made by the Committee on Committees. Democrats, at a loss at the time of the caucus last night as to what representation they would give on the committees, were unable to proceed with the selection of their members of the Ways and Means Committee, who in turn select the Democrats on the other committees.

STAND UNDEFINED

The only business transacted at the caucus was the unanimous indorsement given Mr. Garrett for speaker, the election of Representative Henry T. Rainy of Illinois, as chairman of the caucus, and the rejection of a proposal by Representative Stevenson of South Carolina to take away from the Democratic Ways and Means Committee members the power to make committee assignments and to place such authority in the hands of a committee on committees.

The time of launching of any organization fight in the Senate now is problematical. Republican leaders have taken the position that since the Senate is a continuing body, reorganization is unnecessary and have indicated the initiative in projecting a contest must come from either the Democrats or the Republican insurgents.

Senate Democrats will hold a conference tomorrow morning and their leaders say they will nominate Senator Pittman of Nevada, as the party candidate for preliminary pro-tem. There can be no nomination in the Senate, however, until there is a vote to proceed to the election of a president, as Senator Cummins of Iowa holds that office until his successor has been chosen.

The attitude of the radical bloc in the Senate still is undefined. Some of the leaders say an organization fight always is in the background, but their chief interest is in obtaining adequate recognition on the standing committee and play on the Interstate commerce and finance committees.

ANARCHISTS BLAMED FOR SON'S DEATH

French Royalist Leader Central Figure in High Social Scandal

[BY CABLE—EXCLUSIVE DISPATCH]

PARIS, Dec. 2.—It is reported that Leon Daudet, royalist leader, intends to charge the leaders of the anarchist parties with the murder of his son, Phillippe, in order to discredit the father's royalist sympathies.

The death of M. Daudet's son is rocking French society, promising to become a bigger scandal than the Dreyfuss and Calmette cases.

Official circles maintain secrecy on the problem, declining to discuss any angles of it, but certain quarters admit that M. Daudet's son was an anarchist.

Premier Poincare is linked in close relations with M. Daudet, who has consistently supported the former until recently. Last summer Premier Poincare called the extreme left Deputies the "scum of the earth" for referring to alleged incriminating letters hinting of Premier Poincare's personal affairs, which M. Daudet possessed and through which he was reported to have exercised certain influence with the Premier. For the past few weeks M. Daudet has been attacking the government.

Japanese Plan to Cancel All Crop Contracts

[BY A. P. NIGHT WIRE]

SAN FRANCISCO, Dec. 2.—Japanese farmers of California were prepared today to cancel all crop contracts for 1924 as a result of the decision to comply with the provisions of the alien land law reached at a conference of delegates representing thirty-four Japanese agricultural and commercial organizations here Saturday. Approximately 200,000 acres will be affected by the cancellation.

This action is necessary because of the United States Supreme Court ruling of November 12, upholding the crop contract amendment to the land law. Japanese agriculturists agreed at the conference to work for wages.

SAYS SUICIDE WAS SUGGESTED

(Continued from First Page)

tary. The names were not written in the boy's handwriting.

The Journal in an interview with Action Francaise leaders points out that the course of the bullet indicates that the lad was assassinated.

A brief praragraph published in the papers of last Sunday alluded to the suicide of a youth, apparently 20 years of age, in a taxicab, the youth dying in a hospital. No marks of identification were found on the body, and only the most intimate friends of the Daudet's knew that the suicide was Philippe until last evening when Libertaire published a one-page sheet bearing the headline: "Tragic death of Philippe Daudet, anarchist. His father suppresses truth."

The editor of Libertaire, George Vidal, in an article, described the arrival at the office of the paper, on Thursday, November 22, of a youth describing himself as an anarchist, who was "prepared to remove anybody whom Vidal wished to disappear."

The youth said, according to Vidal's account: "I have long been a reader of Libertaire. I admire it, and I admire above all your followers, Germaine Berthon. I would avenge her. She sacrificed herself at 20; I would also give my life for the cause."

Germaine Berthon was a young woman anarchist who killed Marius Plateau, a reporter for Action Francaise, Daudet's loyalist organ, in the office of that paper in January last, after vainly seeking to see Daudet.

The announcement of the anonymous taxicab suicide later aroused Vidal's suspicions. He opened a letter left with him by Philippe and found that it was written to Mme. Daudet.

A reproduction of the letter is printed as follows:

"My dear Mother: Pardon the immense grief I am causing you, but I have been an anarchist for a long time, without daring to say so. Now my cause summons me. I believe it is my duty to do what I am doing. I love you dearly. Kiss the youngsters for me. Philippe."

This morning's Action Francaise does not deny that the letter is in Philippe's handwriting, but declares that it needs verification, and an investigation of the circumstances under which it was written, suggesting that it may have been under force.

RUM AGENTS DROWN WITH LIQUOR LOAD

Bodies and Fifty Cases of Scotch Whisky Found Near Seabright

[EXCLUSIVE DISPATCH]

NEW YORK, Dec. 2.—With life preservers strapped about their waists the bodies of two men were found floating near the beach at Seabright, N. J., today in the midst of nearly fifty cases of Scotch whisky.

Papers and cards found in the pockets of one bore the name of Walter Smith. He is believed to have been a resident of South Rister, N. J. The only mark of identification on the body of the other was a card inscribed "Bitter Brothers, South Rister."

Coroner Flock of Seabright, after an investigation declared both probably had been drowned shortly before daylight. A watch found on one had stopped while the other's time piece was running.

The police theory is that the boat in which the men are believed to have been returning from the rum fleet sprang a leak and unable to keep it from sinking the two put on life preservers and jumped overboard as their craft went down.

ELEVEN LOCALS FORM NATIONAL FRATERNITY

[BY A. P. NIGHT WIRE]

NEW YORK, Dec. 2.—A new national fraternity was born at the closing session of the annual inter-fraternity conference yesterday when representatives of eleven local college fraternal organizations announced the formation of Phi Kappa Pi fraternity.

The name, adopted temporarily, is that of a local fraternity of Stevens Institute, whose members assisted in the organization. Other institutions whose representatives voted for the new fraternity were George Washington University, Pennsylvania State College, Iowa State College, United of New Hampshire, Bucknell University, Temple University, University of Chattanooga, Worcester Polytechnic Institute, Davidson College and the University of Illinois.

It was announced that this was the first tangible result of the conference's expansion committee's efforts to form additional national fraternities. Perfected details of the new fraternity are to be presented conference officials within six months. In the meantime C. H. Drenk, L. W. Ohlander and S. F. Lewis are to act as an executive committee in charge.

FEAR OF FRENCH IS GROUNDLESS

Germany Helpless to Start War of Revenge

American Military Experts Outline Reasons

Only Reservation Possible Aid From Britain

BY RAYMOND FENDRICK
[BY CABLE—EXCLUSIVE DISPATCH.]

BERLIN, Dec. 2.—Germany is really helpless to undertake a war of revenge against France in the immediate future.

This statement was given me today by one of the most important American military experts in Berlin, who outlines his reasons as follows:

REASONS LISTED

(1.) Germany does not have one single first-class military airplane, while France has 10,000 and every airplane factory in France is working full time now to increase this vast aerial fleet. From their advance bases, every strategic point in Germany is within radius of this enormous fleet.

(2.) Germany's steel and chemical industries and its coal mines are largely in French hands.

(3.) The French have an overwhelming superiority in light and heavy artillery, tanks, armored cars, motorized machine guns and other war material.

(4.) The French can advance down the Main River valley from Frankfort and cut off Bavaria without difficulty.

(5.) From their advance bases in the Ruhr and Rhineland, the French can overrun all Western Germany and force fighting on German soil before Germany can mobilize.

(6.) The French have organized powerful armies in Poland and Czecho-Slovakia, which can be thrown against Germany in a crisis.

(7.) Five classes of young men in Germany who have grown up since the war have not even had the slightest military training.

(8.) The German workmen are more opposed to war than ever before and the control of the autocratic classes over these workmen has been largely broken.

(9) Russia is now furious at Germany for crushing Communism and is negotiating an alliance with France.

EXCEPTION MADE

The only reservation of this American expert on Germany military helplessness concerns future British help in Germany. It is an open secret that relations between the German officers and the British section of the allied military control mission have become very confidential and mysterious.

By their control of the sea routes the British could secretly or openly send Germany military supplies and there is a possibility of Russia supplying Germany with aviation material which is not already here.

A widespread inquiry in every part of the country for months past indicates that there are no military preparations in Germany of any importance. The comparatively small proportion of the Germans enrolled in the secret military organizations are helpless without equipment. Arms and munitions hidden since the armistice are mostly spoiled or obsolete.

The fact that the French government cannot give details of the manufacture of army supplies and military preparations in Germany is good proof that they are imaginary.

The hope of the German ruling classes to start a war of revenge against the French is an openly admitted fact in Germany, but they do not have the slightest chance of so doing in the immediate future. No one feels the truth of this better than Field Marshal Von Hindenburg and other German leaders because they have said it repeatedly in council speeches.

EVERY MORNING IN THE YEAR **Los Angeles Times** DAILY FOR DECEMBER

90c per Month

The Times Building, First and Broadway.

DELIVERED BY CARRIER | Single Copies, Daily, 5 Cents; Sunday, 10 Cents.

By Mail, in Postal Zones 1 to 4, including California, Arizona, Nevada, Utah, Weekly, $12.30; Monthly, $1.05. In Zone 5, including Colorado, Idaho, Montana, New Mexico, Oregon, Washington, Yearly, $18.00; Monthly, $1.50. In Zones 6, 7 and 8, including United States, Canada and Mexico, Yearly, $18.00; Monthly, $1.50. POSTAGE PREPAID.

Entered as second-class matter, Dec. 4, 1891, at the Postoffice at Los Angeles, Cal., under the Act of March 3, 1879.

MONDAY MORNING, DECEMBER 3, 1923. VOL. XLII. NO. 6[illegible]

TWO TRY TO KILL WIVES

One Chicago Woman May Die; One Murderer Captured, Other Takes Own Life

[EXCLUSIVE DISPATCH]

CHICAGO, Dec. 2.—Two men, one impelled by pure devilishness, the other inflamed by moonshine, chose Sunday to attempt to murder their wives. The moonshine maniac is dead by his own hand and the other would-be murderer is in a cell. His victim may die, but there is a chance for the other woman to recover.

Louis Carlton, 35 years of age, was tired of his wife. He ordered his 7-year-old adopted son to go to bed but the boy sensed something wrong and hid behind a sink. He saw Carlton reach behind a sofa upon which he was sitting, seize a hatchet and slip up behind his wife who was reading. He struck her three times in the head and she fell to the floor apparently dead. The boy ran to a drug store and spread the alarm and the police captured Carlton, who was fleeing down an alley. His wife will provide dole of her injuries as she has not regain consciousness. The records show that Carlton is an army deserter, changing his name from Erad to Carlton.

Theodore Eichendorf had been imbibing moonshine for several days and quarreling with his family. He drove his daughter, Rose, 20 years of age, from home, drove out his son and today shot his wife, Rose, in the mouth. The bullet knocked out two teeth and lodged in the back of her head, but she may recover. He also shot at his daughter Rosanna, who witnessed the shooting of her mother, but the child ran into a bedroom and locked the door whereupon Eichendorf killed himself.

ARMY ENGINEER LAUDS HARBOR

(Continued from First Page)

depth being thirty feet. Cerritos channel, connecting Los Angeles and Long Beach Harbors, was completed in 1920. Its controlling depth is twenty feet. The work remaining to be done to complete the project is widening the inner-harbor entrance channel to 1000 feet, dredging a triangular approach to the inner harbor and acquiring a suction dredge and accessories.

MILLIONS SPENT

The amount expended on all parts of the existing project is $5,979,621.58 for new work and $394,137.02 for maintenance, a total of $6,373,758.60.

The balance unexpended June 30, 1923, available only for maintenance will be applied to supervision where and when required in maintaining the existing works.

Of the allotment from the appropriation made by the act of March 2, 1923 ($1,055,000) $775,000 will be expended in completing the widening under contract of the main entrance channel to 1000 feet, and the remainder, $280,000 will be expended in dredging the triangular arear of approach to the inner harbor entrance channel.

As the above work will complete the approved project for this harbor, with the exception of the acquisition of a pipe-line dredge, which is not necessary at this time, no additional funds will be required for the fiscal year 1925.

Commercial statistics—The commerce consists principally of lumber, crude oil and general merchandise.

Amount expended on all projects to June, 1923, after deducting receipts from sales, etc., amounting to $46,647.11.

New work, $7,608,934.55; maintenance, $394,137.02. Net total expended $8,003,071.87.

Total appropriations to date of this report $9,266,627.73.

LEAVES LARGE ESTATE

[EXCLUSIVE DISPATCH]

AKRON (O.) Dec. 2.—Phil Strandler, tinner of Tiffin, believed by friends to have been in humble circumstances, left an estate estimated at over $200,000. His will revealed bequests of $10,000 to two sisters and a brother in Germany, $10,000 to Elmherst Hill and seminary institutions, and gifts ranging from $200 to $1000 each to nearly a score of friends and neighbors.

NUN BURNS IN CONVENT HOLOCAUST

Fire Raging in Mother House Fails to Drive Away Worshipers

[BY A. P. NIGHT WIRE]

LACROSSE (Wis.) Dec. 2.—Sister M. Ledwina, 70 years of age, was burned to death and many of the 135 nuns living at St. Rose Convent here narrowly escaped death in a fire which destroyed the dormitory wings of the convent at noon today.

The convent is the mother house of the Order of Franciscan Sisters of Perpetual Adoration, and was built in 1869. The loss is estimated at $175,000. During the fire, which was raging only a few yards away, the nuns calmly continued the service of perpetual adoration, which is a feature of the order in its famous St. Rose Chapel of Perpetual Adoration, one of the finest churches in the western part of the country.

St. Francis Hospital, built and maintained by the order, adjoins the convent, housing more than 1000 patients. It was not damaged.

The St. Rose Convent is the chief establishment of the order, being not only the mother house but also the normal training school of the sisterhood, which specializes in hospital and school work.

Convicts Make Way to Freedom Through Tunnel

[BY A. P. NIGHT WIRE]

LANSING (Kan.) Dec. 1.—Crawling through mud and slime in an abandoned tunnel 100 yards long, thirteen prisoners escaped late today from the Kansas penitentiary here.

The men were enjoying Sunday yard privileges when they made their way to freedom. Their absence was not discovered until a check early tonight.

The HALLMARK Jewelers

Established 1899

96 E. Colo. St. Pasadena

FROM THE MANUFACTURER — THROUGH HALLMARK — TO YOU

Bring Your Jewels Up-to-Date

MR. JAMES M. WALLACE

Now in charge of the Diamond Designing Department of our store held for many years a similar position with the largest jewelry house in Los Angeles and is one of the foremost Diamond experts on the coast.

YOU do not wear clothes of 1918 cut. You do not think of driving a car made in 1916.

The style in jewelry is as distinct as the style in clothes, shoes, house furnishings or the countless other items on which you keep up to the minute.

The J. Herbert Hall Company has a specially equipped department for jewel remodeling. Men who make a study of this art are in charge and will cheerfully advise you, submit designs and prices without cost.

You will be agreeably surprised at the beautifying results to be obtained at a very reasonable cost.

For Comfort and Economy Shop In Pasadena

J. Herbert HALL Company

96 E. Colo. St. Pasadena

The Ideal Gift—

For the Children

NOT long until Christmas. Have you decided what to give the kiddies?

May we suggest a Savings Account—an ideal gift, carrying many lasting benefits not only in itself but through encouraging those desirable qualities which are inseparable companions of thrift.

Such a present may most suitably be made on one of our Christmas checks, which are handsomely embossed in four colors in keeping with the holiday spirit.

The check may be drawn against funds in any bank, and presented by the recipient for deposit in a Savings Account here.

The benefits of such a present will last for many Christmas seasons to come.

May we show you these checks?

Central Office Sixth and Spring Sts., Los Angeles

Conveniently located branches throughout Los Angeles and Hollywood, and in other California cities from Fresno south

PACIFIC-SOUTHWEST TRUST & SAVINGS BANK

INTERNAL TAX RETURNS DRO[illegible]

Decrease Over Previous Year is 18 Per Cent

New York Leads Income List California Seventh

Tobacco, Cigarettes, Paper Show Heavy Gain

[BY A. P. NIGHT WIRE]

WASHINGTON, Dec. 2. — Ta[illegible] collections of the Internal Revenue Bureau during the year ending June 30, last, were $2,621,745,327 or 18 per cent less than those of the previous year, when they amounted to $3,197,451,000. The reductions, Commissioner David H. Blair said today in his annual report, were due largely to the decreases of tax rates made by law.

Income and profits taxation netted the government $1,691,089,000 which was $395,000,000 less than the total collected from these sources the previous year.

From the various other forms of internal taxes levied on amusements, automobile sales, spirits and the like, there was collected $930,655,693, against $1,110,532,618 for the year before.

The internal revenue taxes on tobacco netted $38,256,103 more than in the previous year, and the tax on automotive products was greater by $239,856,727, but these increases were insufficient to offset the reduction made by new laws in taxation on other products.

INCOME RETURNS

New York was again first in the rank of the States paying income taxes, turning $456,952,558 into the Federal Treasury, while Pennsylvania, second, paid $181,496,848; Illinois paid $183,626,374; Massachusetts, $112,112,785; Michigan $95,678,933; Ohio, $88,083,251, and California $84,526,238.

Income tax payments of Western States follow:

Alaska, $135,333; Arizona, $1,164,519; Colorado, $10,920,856; Hawaii, $3,506,113; Idaho, $1,526,394; Montana, $2,182,604; Nevada, $500,672; New Mexico, $760,225; Oregon, $8,260,908; Utah, $2,865,695; Washington, $10,742,417; Wyoming, $1,580,212.

GAIN IS RECORD

The total of taxes paid to the government on tobacco and allied products such as cigarette papers was $309,015,492 during the year, which was by far the greatest amount ever received in a like period from that source. Although rates were lower than during war years, the receipts were greater.

Federal taxes on automobile products were not separately stated in the report, but were included in the general total from sales taxation, which was $302,922,837 for the year.

It now costs the government $1.38 per $100 paid in internal revenue to collect its taxes, the report showed, and the total spent by the bureau in that work was $45,216,312. However, $8,126,84[illegible] of this amount was used in enforcing the prohibition law, and $679,[illegible] for in enforcing statutes against illegal narcotic drug sales. The audit of tax returns for years prior to 1921 is still accounting for most of the expenditure, the report said, which increases expenditure per dollar of tax collected.

COOLIDGE LAUDS MONROE'S EDICT

[BY A. P. NIGHT WIRE]

NEW YORK, Dec. 2.—A letter from President Coolidge declaring it is a matter of much satisfaction to know that the true intent and significance of the Monroe Doctrine has come to be entertained throughout the entire world, was made public today by the International Pan-American Committee in charge of the celebration this week of the Monroe Doctrine Centenary.

The letter, written to John Barrett, chairman of the committee, together with the extracts from the Monroe Doctrine will be read in many public schools throughout the country tomorrow as well as celebrations marking the centenary. The event also will be widely observed in South and Central American countries.

President Coolidge's letter follows:

"The program of the International Pan-American Committee for a nation-wide, indeed, an international, series of commemorations of the centenary of the Monroe Doctrine's promulgation, is deserving of more than passing notice. I have been pleased to know that in hundreds of cities all over the continent, this anniversary celebration is to be fittingly observed. It is a matter of much satisfaction that within recent years, a greatly improved understanding of true intent and significance of the Monroe Doctrine has come to be entertained not only throughout the American world, but all the world as well.

"It has been for a hundred years one of the substantial guarantees of peace among the nations. Accepted by the nations and established before the world, we cannot doubt that in another century its usefulness will persist. We cannot but be glad to know of the widespread recognition of this celebration as marking one of the most important epochs in the history of our country and of its sister republics of the three Americas."

HORSE DECLINES TO LEAVE HAPPY HOME

[EXCLUSIVE DISPATCH]

COVINGTON (Ky.) Dec. 2.—Ownership of a horse which he had tried to get rid of by hook or crook, but unsuccessfully, brought Edward Sperl, living on the Dixie Highway, before Judge Read in Kenton County Court.

Sperl was charged with allowing his horse to run at large in violation of State law. The complaining witness was William Selinger, truck gardener, Dixie Highway.

He told the court that Sperl's horse trampled his garden. Sperl told the court he bought the horse two years ago for $15. He said he had made several efforts to dispose of the animal at any price and finally had given a man 50 cents to dispose of it. The man turned the horse loose.

Judge Read continued the case indefinitely on the promise of Sperl to get rid of the animal.

INTERNAL TAX RETURNS DROP

Decrease Over Previous Year is 18 Per Cent

New York Leads Income List; California Seventh

Tobacco, Cigarettes, Papers Show Heavy Gain

[BY A. P. NIGHT WIRE]

WASHINGTON, Dec. 2. — Tax collections of the Internal Revenue Bureau during the year ending June 30, last, were $2,621,745,227, or 18 per cent less than those of the previous year, when they amounted to $3,197,451,000. The collections, Commissioner David H. Blair said today in his annual report, were due largely to the decreases of tax rates made by law.

Income and profits taxation netted the government $1,691,089,000, which was $395,000,000 less than the total collected from these sources the previous year.

From the various other forms of internal taxes levied on amusements, automobile sales, spirits and the like, there was collected $930,-656,645, against $1,110,532,618 for the year before.

The internal revenue taxes on tobacco netted $38,256,108 more than in the previous year, and the tax on automotive products was greater by $39,856,727, but these increases were insufficient to offset the reduction made by new laws in taxation on other products.

INCOME RETURNS

New York was again first in the rank of the States paying income taxes, turning $456,952,558 into the Federal Treasury, while Pennsylvania, second, paid $121,496,846. Illinois paid $103,626,874; Massachusetts, $112,112,785; Michigan, $61,015,337; Ohio, $58,033,251, and California $54,526,238.

Income tax payments of Western States follow:

Alaska, $125,333; Arizona, $1,-000,511; Colorado, $10,920,856; Hawaii, $2,506,113; Idaho, $1,526,-[illegible]; Montana, $2,182,604; Nevada, $356,472; New Mexico, $760,-[illegible]; Oregon, $3,260,908; Utah, $1,041,695; Washington, $10,742,-[illegible]; Wyoming, $1,530,212.

GAIN IS RECORD

The total of taxes paid to the government on tobacco and allied products such as cigarette papers, was $209,815,493 during the year, which was by far the greatest amount ever received in a like period from that source. Although sales were lower than during war years, the receipts were greater. Federal taxes on automobile products were not separately stated in the report, but were included in the general total from all taxation, which was $302,-[illegible] for the year.

It now costs the government [illegible] per $100 paid in internal revenue to collect its taxes, the report showed, and the total spent by the bureau in that work was $6,316,312. However, $5,135,842 of this amount was used in enforcing the prohibition law, and $479,-[illegible] in enforcing statutes against illegal narcotic drug sales. The task of tax returns for years prior to 1921 is still accounting for much expenditure, the report said, which increases expenditure per dollar of tax collected.

LLOYD GEORGE SEES VICTORY

LLOYD GEORGE SEES VICTORY

Forecasts Free Trade Will Win by Million

Premier's Working Majority May be Lost

Liberals in Second Party to Force Coalition

[BY CABLE AND ASSOCIATED PRESS]

LONDON, Dec. 2.—David Lloyd George, who everywhere is credited as never wanting in courage, has been the first of the political leaders to venture a precise prediction on the result of the approaching election. Returning to London tonight from a campaign tour, the former Premier had a tumultuous reception at the station.

Asked for a speech, he addressed the crowd from his motor car.

"I have no doubt," said Mr. Lloyd George, "that on Thursday we shall find a million majority for free trade."

CRISIS FOR BALDWIN

[BY CABLE AND ASSOCIATED PRESS]

LONDON, Dec. 2. — With the polling only three days hence there are increasing signs that the British election will end in the stalwarts making it impossible for the next Parliament to adopt a protective tariff policy, either as a separate bill or as sheet anchor for a budget. Nothing but a surprising electoral upheaval in favor of the Conservatives can change that situation.

The chief interest today is whether the Liberals will supercede Labor as the second party in the Commons, primarily because it means so much for the fortunes of Lloyd George, who is the dominating personality in the fight and who is making the most strenuous campaign of his career.

If he can lead a strong second party opposition, against a government impotent because of its scant majority and the dissensions within its own ranks, he will have made a long stride toward his comeback.

The most optimistic forecast from Conservative headquarters is that Premier Baldwin will gain forty seats, which would be a very useful addition to his present majority of seventy-nine, but the truth, as privately stated, is that the Conservatives will be very well satisfied if they do not lose more than thirty. The Liberals will be disappointed if they do not gain fifty, while there is not much evidence that labor expects more than to hold its own.

TARIFF DOOMED

If the results come even approximately to calculations, a tariff protection policy is impossible, first, because there are about forty Conservatives who are avowedly Free Traders and probably more who have not proclaimed their attitude and, secondly, because on that question there will be the united opposition of the Liberals and Labor.

There are only two issues in the campaign. The Conservatives, Protectionists and Labor's capital levy, but Premier Baldwin has so equivocated on the former that it has become clouded. His promise to exempt certain foods from tariff has given wide range for contradictory statements, which have resulted in muddying the waters and causing a loss of interest. The most complaints of a party have come from the Conservatives.

Quick to seize every opportunity, Lloyd George has set out to stir up the people. He has arranged that until the election there will be 5000 Liberal meetings every day, and he personally will continue his whirlwind campaign. His one argument is that protection would increase the prices of food, clothing and household necessities, with the result that the Liberal meetings have been more enthusiastic than those of the other parties.

COALITION LIKELY

It has often been said, however, that Lloyd George can arouse the people much easier than he can extract their votes, which was exemplified to some extent at the last election. Should the Liberals get a majority they would surprise themselves, but what they are fighting hard for with an organization inferior to the party now in power, is to wrest second place from Labor.

If calculations are anyway near correct the Baldwin government is in an impossible position which will force the Premier to resign or attempt to form a coalition which, of course, would mean that Lloyd George would get back onto the Minister's bench and incidentally keep every one in the Cabinet in a constant state of uneasiness. Should Labor, however, retain second place a coalition would be very unlikely. A coalition would mean of course, that some Liberals would be included and Labor positively refuses to lend its strength to anything connected with Lloyd George.

Only three London daily newspapers are backing Baldwin—the hidebound Tory Morning Post, Lord Burnham's Daily Telegraph and the Times. The big newspapers have combined to fight him. Lord Rothermere is attacking the Premier in a vacillating fashion, without a convincing explanation why or without offering alternatives to his policies; while the little end of his press combination—Lord Beaverbrook—believes there should be unequivocal protection, based on empire preference.

FLYER RELATES ACCIDENT TALE

Lost in Storm, Mail Aviator Lands in Sierras

Has Two Pieces of Candy for Food During Night

Rides on Mule Forty Miles to Reach Train

[EXCLUSIVE DISPATCH]

SAN FRANCISCO, Dec. 2.—A story of being lost in the clouds, making a forced landing in unknown territory, passing the night in a raging storm with only candy for food and four matches in his pocket, and finally riding a pack-mule forty miles to civilization was told by Claire K. Vance, air mail pilot, who returned to San Francisco today from Colfax in Placer county.

Despite the fact that his plane was almost totally wrecked in landing, Vance escaped without a scratch, and is ready to leave on his regular trip to Reno at 2 o'clock tomorrow afternoon.

GALE HEAVY

Vance left San Francisco at 2 o'clock Friday afternoon, just before a heavy gale started. He failed to arrive in Reno at 4 o'clock and a wide search was begun with air mail and army planes, forest rangers and railroad employees co-operating. Vance got into communication with headquarters at 8:30 o'clock Saturday night.

"I had finished about three-fourths of the trip when it started to snow heavily and a strong north wind commenced," Vance said today. "I was flying at an altitude of 12,000 feet, and in a short time I was completely enveloped in heavy clouds.

"Of course, I lost my sense of direction, and decided to circle around and wait until the clouds lifted. The haze seemed to get thicker as I circled, and when I finally located an open place below the clouds I made for it. I had but half an hour's supply of gasoline, and I know that if I waited too long and then tried to jump to Reno I might find myself on the top of a tree in the mountains.

"I descended carefully and observed a large clearing, into which I headed the ship. It was covered with the rough manzanita brush, however, which played havoc with the fuselage and wings of the plane.

CLOTHING WET

"I knew that I was in the vicinity of Last Chance, a small mining camp, and I started out to locate the place. But it soon got dark and I decided to return and pass the night with the plane.

"My clothes were soaked and I made a small fire. I found four matches in my pocket. Three matches refused to function, but I was successful with the last one. For food, I had two pieces of peppermint candy. Then I went to sleep.

"As dawn broke I made my way to Last Chance, where Dave Ray, a miner, made me welcome. He sent his pack mules back to the plane and took down my 282 pounds of mail. Then we rode mules twenty miles to Michigan Bluff, where I phoned headquarters. Another twenty miles and we were in Colfax, where I took the train for San Francisco."

W. E. La Follette, assistant superintendent of the western division, Air Mail Service, will leave for Last Chance tomorrow in an attempt to salage the wrecked plane. The ship, a De Maviland special airplane, is valued at more than $3000, La Follette said. According to Vance, the motor and instruments can be salaged.

AMBITIONS OF PRINCE REVEALED

Several Facts Indicate Him Not "The Harmless Victim of Circumstances"

[BY CABLE—EXCLUSIVE DISPATCH]

BERLIN, Dec. 2.—Since the Crown Prince arrived at Oels certain facts have leaked out that make him appear anything but the harmless victim of circumstances as those who are responsible for his return from exile would have him appear. From a man who saw a great deal of the Crown Prince during his return trip that lasted fully four days it is learned that the Prince met many well-known officers of high rank at various points with whom he discussed the political situation in a manner that left no doubt he was highly interested. Indeed he said on one occasion that nobody could expect him to sit still and look on while Germany was going to pieces.

Once, when the green police were discussed the Crown Prince expressed disgust with their discipline. He was told that 50 per cent of the green police were loyal Republicans, whereupon he remarked: "Twenty thousand men of the kind I would select should be sufficient to wipe the whole machinery of this republic off the map of Germany."

From another source it is learned that Kaiser Wilhelm's disapproval of the Crown Prince's return is due mainly to the knowledge that the latter was trying to play the part in German politics that the Kaiser had reserved for himself. The premature development of the Munich putsch, too, is said to have been due to the fact that Ludendorff feared the Crown Prince's return might interfere with his own dictatorial plans.

COOLIDGE LAUDS MONROE'S EDICT

[BY A. P. NIGHT WIRE]

NEW YORK, Dec. 2.—A letter from President Coolidge declaring it a matter of much satisfaction to know that the true intent and significance of the Monroe Doctrine has come to be entertained throughout the entire world, was made public today by the International Pan-American Committee in charge of the celebration this week of the Monroe Doctrine Centenary.

The letter, written to John Barrett, chairman of the committee, together with the extracts from the Monroe Doctrine will be read in many public schools throughout the country tomorrow as well as celebrations marking the centenary. The event also will be widely observed in South and Central American countries.

President Coolidge's letter follows:

"The program of the International Pan-American Committee is a nation-wide, indeed, an international, series of commemorations of the centenary of the Monroe Doctrine's promulgation, is deserving of more than passing notice. I have been pleased to know that in hundreds of cities all over the continent, this anniversary celebration is to be fittingly observed. It is a matter of much satisfaction that within recent years a greatly improved understanding of the true intent and significance of the Monroe Doctrine has come to be entertained not only throughout the American world, but all the world as well.

"It has been for a hundred years one of the substantial guarantees of peace among the nations. Accepted by the nations and established before the world, we cannot doubt that in another century its usefulness will persist. We cannot but be glad to know of the widespread recognition of this celebration as marking one of the most important epochs in the history of our country and of its sister republics of the three Americas."

INTERURBAN TRAM IN TWO ACCIDENTS

[BY A. P. NIGHT WIRE]

SAN JOSE, Dec. 2.—One person was killed and another seriously injured today in two accidents in the vicinity of Saratoga, twelve miles west of here in which the same Peninsula Electric Company interurban car was involved. John J. Silveria, rancher, was almost instantly killed when the car struck his automobile at a crossing on the Prospect road early this afternoon. Several hours earlier John Lemos of Santa Clara suffered a fractured skull when the truck he was driving was struck by the car at a crossing on the Saratoga-Los Gatos road.

TO PLAN DRIVE FOR HARDING MEMORIAL

The Harding Memorial Association of Southern California which plans in co-operation with other associations to raise $3,000,000 to purchase the Harding Home at Marion, O., and to endow a chair in diplomacy and functions of government at some university, will have its first meeting today at a luncheon at the Alexandria, and the plans of campaign will be outlined. The local campaign is to last ten days, and headquarters have been established at 211 Gross Building, corner of Sixth and Spring streets.

HORSE DECLINES TO LEAVE HAPPY HOME

[EXCLUSIVE DISPATCH]

COVINGTON (Ky.) Dec. 2.—Ownership of a horse which he had tried to get rid of by hook or crook, but unsuccessfully, brought Edward Sperl, living on the Dixie Highway, before Judge Reed in Kenton County Court.

Sperl was charged with allowing his horse to run at large in violation of State law. The complaining witness was William Selinger, truck gardener, Dixie Highway.

He told the court that Sperl's horse trampled his garden. Sperl told the court he bought the horse two years ago for $15. He said he had made several efforts to dispose of the animal at any price and finally had given a man $5 to dispose of it. The man turned the horse loose.

Judge Read continued the case indefinitely on the promise of Sperl to get rid of the animal.

Parsons Says:

"Hit the Line Hard!"

This exhortation is being made to men, women and children by educators, preachers, editors, sales managers, business directors and other leaders in all walks of life. It is all right and a fine thing—in fact, THE thing to do—to tell a man to "hit the line hard." But just remember, there are many, altogether too many, who do not have this HITTING POWER. Parsons' adjustments give "HITTING POWER."

MAE PARSONS, D.C., Ph.C.

2,500,000 Men

in the first draft were disqualified for active military service because of physical defects which rendered them unable to "hit the line hard." Being unfit for military service, they were therefore unfit to render FULL service in ANY capacity. They were unable to get FULL returns from life in *any* position.

Parsons' Chiropractic

adjustments correct slight displacements in the backbone. The vital force to every organ is transmitted by way of the spinal nerves, through the openings between the bones (see cut below.) There is practically no other way that the pressure can occur sufficiently to reduce your "hitting power."

Parsons

studies the BACKBONE, makes his analysis of the BACKBONE and *gently* adjusts the BACKBONE. It is his business to keep your spinal bones in alignment. This will do more to raise your hitting power to its full limit than ANYTHING ELSE you can do.

See Parsons Now

then "hit the line hard," no matter where or what it is. Hit it hard and fast and YOU ARE SURE TO WIN.

C. E. PARSONS, D.C., Ph.C.

Why Chiropractic?

Because it is conceded to be the most effective health system known today.

Because over fifty Insurance Companies are now approving it (List on file in this office.)

Because John D. Rockefeller, Prince of Spain, Billy Sunday, Charles M. Schwab, Clara Barton, Bessie Love, John Philip Sousa, twenty-six States and 153,751 majority of California voters have gone on record for it.

Because Parsons himself regained his health through it years ago, after exhausting the resources of the other health systems.

Because Health Talks now running in the various magazines indicate its unusual scope and superiority.

Important

Parsons makes **sure** of a correct spinal analysis, by Spinographing (Chiropractic X-Ray) **all** cases before adjusting them.

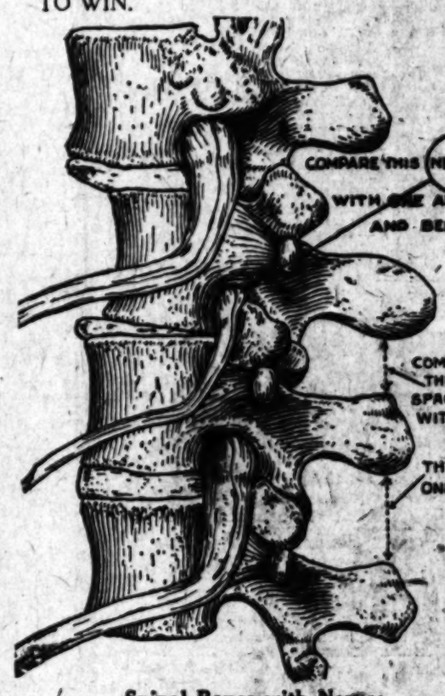

Spinal Bones with Nerves

Showing how displaced spinal bones cause pressure on nerves and thereby prevent nerve force from passing to your organs from the brain. Interference with life currents will have effect in some part of your body. It is important, therefore, that displaced joints be gently adjusted. Parsons specializes in this work.

Why Parsons?

Because of personal service.

Because he is both reliable and responsible.

Because of his **gentle** scientific adjustment and **reasonable** rates.

Because he provides individual rest rooms with locks (extreme privacy.)

Because he is permanently established and connected in Los Angeles—plus nine years of very successful practice.

Because he believes in and maintains high professional standards—standards even higher than those required by the new California Chiropractic Law and the National Board of Chiropractic Examiners.

Because he endeavors to provide the maximum in location, service, courtesy, comfort, and **results**, that, you might receive **the** most in health for the **least** trouble and expense.

Your Opportunity!

Present this page announcement **with your case history**, to our office secretary, and we will give you a consultation, without charge.

X-RAY CHIROPRACTORS

(The ONLY way of knowing the EXACT position of displaced spinal bones)

The "Parsons" Spine Index of Health

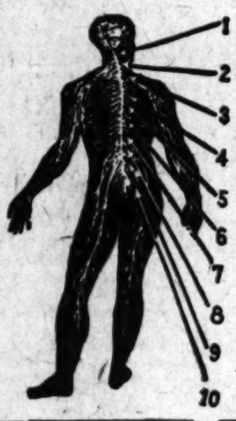

1 Headaches, Deafness, Eye Troubles, Head Noises, Loss of Memory, Speech or Appetite.

2 Nervousness, Catarrh, Neuralgia, Neuritis, Hay Fever, Sleeplessness, Epilepsy.

3 Bronchitis, Writer's Cramp, Wry Neck, Pains or Numbness in Hands, Arms or Shoulders.

4 Heart Troubles, Pleurisy, Difficult Breathing, Asthma, Dizziness, After-Effects of the "Flu."

5 Liver Troubles, Sick Headaches, Fevers, Vomiting, Grippe, Jaundice, Heartburn, Paralysis.

6 Stomach and Throat Troubles — various forms, Goitre, Hiccough, Tonsilitis, "Weak" Back.

7 Anaemia, Loss of Weight or Ambition, Intestinal Disorders, Back and Side Aches, Diabetes.

8 Rheumatism, Boils, Eczema, Abcesses, Dropsy, Eruptions, Kidney Trouble.

9 Appendicitis, Constipation, Rectal, Bladder Troubles, Frequent Urination, Hemorrhoids.

10 Sciatica, Diarrhoea, Peritonitis, Pain, Swelling or Numbness of Thighs, Legs or Feet.

See Your Own Spine

and know positively which of your spinal bones are out of place. It is the displaced vertebrae pinching your nerves which cause you to feel badly. A Chiropractic X-Ray picture gives YOU the proof, and enables PARSONS to know JUST HOW MUCH your backbone needs adjusting.

Results

At the right is a Spinograph (Chiropractic X-Ray) of the spine of a patient who was paralyzed. After a series of Chiropractic Adjustments, the patient returned to work well and strong. YOU ALSO MAY BE WELL!

Parsons' Policy

Parsons' Policy is that of ABSOLUTE FAIRNESS. He refuses ALL cases not strictly Chiropractic cases, and sincerely strives to EXCEL in constructive work. By following this policy he has been successful in over 95 PER CENT of cases handled.

Parsons-Los Angeles

Suite 422-423-424-425-426-427 Loew's State Bldg.

Broadway at Seventh

Remember: We are genuine 3-year (4000-hour) graduates of the Palmer School of Chiropractic, the world's original and foremost Chiropractic Institution.

→ *Parsons' Unsurpassed Health Service Until 6:30 P. M.* ←

T-12-3-23

RADICALS OFFER OWN TAX PLANS

Say Program Would Allow Bonus Payment

Would Cut Revenue Third Less Than Mellon

Scheme Provides No Loss by Lower Surtax

BY ARTHUR SEARS HENNING
[EXCLUSIVE DISPATCH]

WASHINGTON, Dec. 2.—Approval of the tax revision program of the La Follette radical Republican group would mean a net loss in revenue of a little more than $200,000,000, according to rough estimates of members of the group.

The difference between the net loss under the radical plan and the prospective net loss of $323,000,000 under the scheme of Secretary of the Treasury Mellon represents a margin more than sufficient to cover the cost of a soldiers' bonus, according to their theory.

The radical tax reduction program, besides taking care of the bonus, contemplates a larger cut in normal taxes than the Mellon plan, but provides for no decrease in surtax rates. New revenue is proposed through increased inheritance taxes, a gift tax, the tax on undistributed profits of corporations and an excess profits tax.

IGNORE SINKING FUND

In proposing a tax revision scheme calling for a net loss in revenues of $200,000,000 instead of one of more than $300,000,000, the radicals had in mind the estimates of Congressional committees showing that the cost of a soldiers' bonus for the first year would be something less than $100,000,000. Under this method of financing no provision would be made for a sinking fund for the retirement of adjusted compensation certificates totalling from $2,000,000,000 to $3,000,000,000, which would mature in twenty years. In asserting that no tax reduction at all is possible if the bonus bill is passed, Treasury officials have gone on the theory that a sinking fund should be provided for the future bonus maturities and that under such a plan the annual cost of the bonus over the entire twenty years' period would average from $250,000,000 to $300,000,000.

Under the program of the radicals the reduction in normal taxes would mean a loss of $184,000,000 in revenue instead of a loss of $92,000,000, as provided by the Mellon plan. The radicals propose to reduce normal income taxes from 4 per cent to 2 per cent and from 8 per cent to 4 per cent instead of from 4 per cent to 3 per cent and from 8 per cent to 6 per cent as recommended by Secretary Mellon.

AIDS SMALL INCOME

The effect of the radical proposals for cutting taxes on small incomes would be to reduce the taxes paid by persons with incomes not subject to surtaxes by considerably more than one half. The decreases in normal taxes would cut the taxes exactly in half, while the additional cut of 25 per cent on earned income would make a further reduction for the salaried men.

A salaried taxpayer, married and having two children with an income of $6000 pays an income tax of $123 under the present law. Under Secretary Mellon's tax reduction plan this man would pay a tax of $72, or a saving of $56. Under the plan of the radicals this taxpayer would pay a tax of only $45, or a saving of $80.

While the reduction in normal tax would benefit men of large incomes as well as the small taxpayers a large proportion of the savings would go to those with moderate incomes.

Other losses in revenue under the La Follette tax program besides $184,000,000 from reduced normal taxes would be $97,000,000 from the 25 per cent reduction in taxes on earned incomes and $100,000,000 from the repeal of miscellaneous taxes, including those on admissions.

BILLS ARE PREPARED

No definite estimates have been made as to the amount of revenue which would be realized from the increased inheritance tax, the gift tax, the tax on undistributed profits of corporations and an excess profits tax. It is declared, however, that the combined revenue from these taxes would be in excess of $100,000,000. Proposals for increasing revenue recommended by Secretary Mellon and indorsed by the radicals, including a limitation of capital loss to 12½ per cent of the loss and a limiting of deductions from gross incomes for interest paid, would mean additional funds totaling $70,000,000. The radical program thus contemplates decreases in revenue amounting to something like $330,000,000, with increased revenues of $170,000,000 or more which would mean a net loss in revenues of $210,000,000.

By opposing any reduction in surtax rates, the radicals avoid a loss of $102,000,000 in revenue as provided under the Mellon plan.

Bills embodying the various features of the radical tax program as approved in resolutions adopted on Friday by the House members of the La Follette group will be introduced early in the session by Representative Frear, Republican, Wisconsin, the only member of the group now on the Ways and Means Committee. The rates of tax on undistributed profits of corporations and on excess profits have not been announced as yet, and will be the subject of further conference among members of the group.

AUCTIONS TODAY

Los Angeles Auctioneers' Association Official Bulletin.

AUCTION TODAY 11 A. M.

Beautiful Highland Park Home

(May be purchased furnished or unfurnished)

AN IDEAL PROPERTY

4204 Latonia Street

Everything complete. Nothing lacking.

Drive North on Pasadena Ave. to Ave. 43, East to Latonia, South to 4204. Take Griffin Ave. car North on Spring St. to Ave. 43, East two blocks to Latonia, South to property.

ATTENTION!

Home Seekers, Investors, Speculators, 6 Brand New Homes in the Popular Goodyear Tract

(Where Values Are Ever Increasing)

Positively Must Be Sold

AT AUCTION

Tomorrow, Tuesday, 1 p.m.

76th and Stanford

These bungalows are all of the finest construction. There are four models, two stucco. Each has 5 rooms and breakfast nook. Large living-room, dining-room, two dandy bedrooms, bath. Large kitchen and laundry porch. Hardwood floors.

THE LOTS ARE 50x150 TO ALLEY. SINGLE GARAGE.

A THRIVING NEW COMMUNITY.

This is beyond a doubt the greatest investment in recent years.

Investigate Now! Satisfactory terms can be arranged.

OPEN TODAY, 1 TO 5 P.M.

DIRECTIONS—By Auto: Drive south on Main to Florence Ave.—East on Florence to Stanford to property.
By Street Car: Take Central Ave. car to Florence—Walk short distance to property.

C. H. O'CONNOR & SON, Auctioneers

Suite 309 Bank of Italy (7th and Olive) 871-061

REAL ESTATE AND FURNITURE

AUCTION

"SUNNYHURST"

THE DAINTY 5-ROOM AND BATH BUNGALOW HOME

545 LOOKOUT MOUNTAIN ROAD

LAUREL CANYON

Auto Drive 1 1-4 miles north of Junction of Sunset and Laurel Canyon Boulevards at Laurel Canyon Store closed to property every half hour.

1:30 P.M.—WEDNESDAY, DEC. 5TH—1:30 P.M.

"WHAT A WONDERFUL XMAS PRESENT"

Studied against the unexcelled hills of Beautiful Laurel Canyon, with front and rear lawns, flowers and shrubbery—many yards of broken rock walk borders and landscape work, this ideal old modern bungalow will bring joy to its purchaser who can make possible its exceptional AUCTION OPPORTUNITY. It was built as a home for the present owner, Mrs. H. B. Stephenson, who has contemplated on to immediately convert it, together with its attractive furnishings, which were required for a ready emergency—the property must, therefore be sold REGARDLESS OF ITS COST.

See detailed description in yesterday's Times Page 6, Part II.

This one of this beautiful property presents an EXCEPTIONAL AUCTION OPPORTUNITY. DRIVE OUT TODAY AND SEE IT—YOU'LL WANT TO OWN IT. EASY AND MOST CONVENIENT TERMS. OPEN FOR INSPECTION TODAY AND DAILY 10 A.M. TO 4:30 P.M.

KEMP AND BALL, Auctioneers

192 and 194 West Pico Street 239640

"For Satisfactory Service and Best Results."

239611

11 A.M.—Furniture Auction—11 A.M.

Monday, Dec. 3rd 1026 So. Grand Ave.

Come prepared to stay the entire day as there will be something of interest doing every moment. A partial list of the furniture is as follows:

Living room sets in mohair, Baker nut velour and tapestry in two and three pieces, many odd living room chairs and rockers, davenport and library tables, end tables, floor lamps, rugs of every make and size including runners; a handsome 8-piece Italian walnut dining set comprising oblong table, 6 tapestry upholstered chairs including a host chair and a beautiful 60 inch buffet, 2 other sets in mahogany and walnut, odd dining room chairs and tables, also a few odd servers and tea carts, a very beautiful walnut bedroom set comprising a dresser, vanity dresser, chiffonette, bow end bed and bench with, boudoir seat, a 5-piece hand decorated bedroom set in ivory, and a complete circassian walnut bedroom set consisting of 6 massive pieces, several smaller sets, odd dressers, chiffoniers, springs and mattresses, steel and brass beds, chairs and rockers of all kinds, Duo-fold davenport, several side rest and under oven gas ranges, kitchen tables and chairs, refrigerators, Haviland china, linens and many other articles of equal interest that are too numerous to mention.

Sale Positive Regardless of Weather Condition.

SOL BLANC

Auctioneer

Sale Positive Regardless of Weather Condition.

Member of Los Angeles Auctioneers' Association

MAN MAKES CERTAIN OF LIFE'S END

Slashes Wrists, Turns on Gas, Fires Mattress and Dies

[EXCLUSIVE DISPATCH]

INDIANAPOLIS, Dec. 2.—Apparently determined to make certain that he would end his life, John Connell, 55 years of age, 960 South New Jersey street turned on the gas, set fire to the house and then cut the arteries in both wrists. He was burned severely about the body and died a short time later from loss of blood from the wounds in the wrists.

Before Connell cut his wrists he went to the basement, where he kicked off the gas meter, left a lighted newspaper under the gas pipe and returned to the bedroom where he set fire to a mattress.

The fire department was called when persons living in the vicinity saw smoke coming from the house. Firemen attempted to revive Campbell, but were unsuccessful. They called Dr. George R. Christian, deputy coroner.

Connell's wife sued for divorce some time ago and the case was to come up in court. His wife, Emma, had left to go to court. The house was owned in partnership by Connell and his wife. He had been living in the rear of the house and his wife occupied the front.

Liquor Traced to Black and White Sources

[EXCLUSIVE DISPATCH]

RICHMOND (Ky.) Dec. 2.—White liquor in the hands of a black man after it had been obtained from a white man was the colorful medium by which white and black reputations were tinted rose red at a hearing in Police Court here.

Edward Howard and Woodward Adams, white, were fined $10 each for being drunk and sentenced to jail unless they told where they obtained the liquor.

They accused Cal C. Chadwell, negro, who admitted he sold it, after his store was searched. Chadwell bears a good reputation. He was fined $100 and sentenced to thirty days in jail.

Chadwell confessed he obtained the liquor for his wife from Rollie Rose.

Rose admitted the sale and said he got the liquor from a man he didn't know. He was allowed time to get in his corn crop before he is tried.

ANOTHER GASOLINE WAR

[EXCLUSIVE DISPATCH]

SOUTH BEND (Ind.) Dec. 2.—Motorists chuckled here while local gasoline distributors engaged in a desperate price war. The Standard Oil Company fired the opening gun, cutting the price of gasoline 2 cents. Independent companies met the slash. Gasoline was selling at 14.4 cents at filling stations and 12.4 cents at the tank wagons.

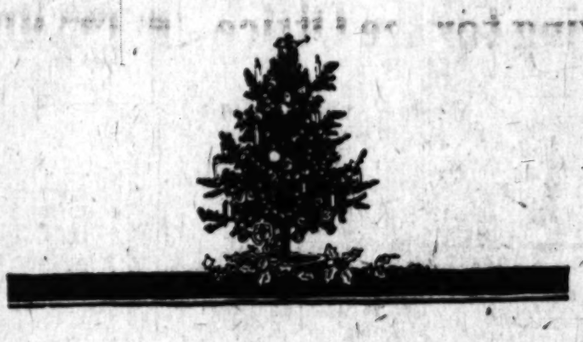

His Gift at His Store

WE have turned Silverwoods into a veritable Christmas shop. You'll find here the things dear to the masculine heart.

From America and Europe we have brought the best of everything men wear, things too numerous to mention.

We've put real meaning into the phrase *"his gift at his store."* We would like to help you select just the things *"he"* would like best and we know you will enjoy shopping here.

Silverwoods

INCORPORATED

BROADWAY AT SIXTH

LOS ANGELES

LONG BEACH: 124 PINE AVENUE

C3

LOST THREE WEEKS BUT CARRIES ON

Woodsman Making Game Struggle for Life After Terrible Experience

ALGAMO (Ont.) Dec. 2.—Woodsmen on one of their rare pilgrimages out of the wilderness in quest of supplies brought to Algoma the story of a man who lies in a log hut out near Michipicoten, fighting for life under crude ministration of lumberjacks after having wondered in the wilds, lost, starved and freezing for twenty-one days.

The man, nearly a skeleton, covered by tattered rags and walking on bleeding feet, was picked up by two prospectors one day last week, and carried into camp. When his mind cleared he told them he was Merrill Fare of Montreal and recounted a series of experiences which caused his rescuers to wonder that he still lived.

Four weeks ago Fare started out from a camp deep in the timber to fell trees for pulpwood. At dusk on his way back to camp he lost the trail. He wandered hundreds of miles, hemmed in by mountains, baffled by lakes, rivers and swamps. He was without compass, matches or gun. He was reduced from a man of 180 pounds to almost a skeleton. He gnawed at vines, leaves and shrubs. Once he caught a partridge with his hands. The prospectors stumbled on him, only a few miles from the camp which reported him missing.

GLANDULAR THERAPY

R. L. DORSEY, M.D. Phone 526475

DIAMOND FILES CROSS-SUIT

Charge of Abandonment Against Wife Marks New Step in Long Litigation Over Child

Asserting his wife abandoned him in New York and went to California with Joseph Elari, a manufacturer, where they posed as man and wife, Louis Diamond, formerly a wealthy wholesale grocer of New York, Saturday had on file a cross-complaint for divorce to Mrs. Bertha Diamond's suit against him for separate maintenance.

Hearing of the action will mark another step in the long litigation involving the Diamonds and their daughter Phyllis, 6 years of age, whom Mrs. Diamond is alleged to have brought to the Pacific Coast with herself and Elari.

WIFE CHARGED DESERTION

Mrs. Diamond charged her husband with desertion and failure to provide in her action for separate maintenance.

Then Diamond arrived in Los Angeles, prepared to fight a long court battle for the custody of their child. He contended Mrs. Diamond was an unfit person to have the child and at a hearing on the matter before the juvenile authorities it was brought out that Mrs. Diamond had sought to persuade the child to call Elari "daddy."

At the same time there was introduced by Diamond's attorney a copy of a complaint for $100,000 damages for alienation of affections which was said to have been brought against Mrs. Diamond by Mrs. Bessie Elari in the New York Supreme Court.

CHILD WARD OF COURT

The court finally awarded custody of the child to Diamond, but Mrs. Diamond's attorneys served notice of appeal and on stipulation of counsel the entire proceedings were later dismissed, thus making the child a ward of the Juvenile Court.

The couple were married in Queens, N. Y., October 14, 1916, and parted July 30, last, according to the cross-complaint, which declared Mrs. Diamond and Elari lived together in a local hotel and also in an apartment on South Coronado street.

Mrs. Diamond, who is represented by the law firm of Cooper, Collins, Shreve & Lee, asked $5000 attorneys' fees, $1000 a month alimony and $1000 costs.

Arthur Greer and Bertin A. Weyl are acting as counsel for Diamond.

WOMAN IS HONORED

[EXCLUSIVE DISPATCH]

WASHINGTON, Dec. 2.—Mrs. Edgar P. Penny of Fullerton, Neb., has been appointed associate member of the Republican National Committee of Nebraska. She is past State president of the American Legion Auxiliary, and served two years as president of the Nebraska Federation of Women's Clubs.

OPEN FOR HOMESTEAD

DENVER, Dec. 2.—Announcement of the opening of 7362 acres in Glenwood Springs district, Routt county, to homesteaders was made yesterday by M. D. McEniry of the Denver field. Applications for lease will be subjected to a preferential right of ex-service men to secure first claims.

PILES

Internal and Protruding Piles Curable without Surgical Operation. My method is safer; less expensive; no hospital confinement; no anesthetic; more humane.

All Rectal Diseases treated in the Office.

Send for Free Booklet

G. W. FULLER, M. D.

Specialist in Rectal, Stomach and Intestinal Diseases.

718 Black Bldg., Corner Fourth and Hill Sts.

Office Hours: Daily from 10 to 4; Sunday 9 to 11.

Searchers for Fatal Rum Find Body of Victim

[EXCLUSIVE DISPATCH]

PHILADELPHIA, Dec. 2.—Seeking to curtail death in this city from home-made intoxicants, Federal prohibition agents last night raided fifty private homes suspected of selling poisonous whisky. At the first house visited, the raiders discovered the body of a man lying under a covering of old newspapers. Physicians say his death, which occurred but a few hours before, was due to acute alcoholism. All the inmates were arrested.

Last week eight persons succumbed to poisonous liquor sold at "speak easies."

Young Mother Burns Baby on Funeral Pyre

MINNEAPOLIS, Dec. 2.—[illegible] voice broken with sobs, an 18-year-old mother told police how she attempted to cure her baby of a born baby daughter, how the baby died, and how she finally burned the body in a bed, carried it to a vacant lot at Thirty-eighth avenue and Twenty-third avenue south and buried it. Before pouring oil on the funeral pyre and touching a match to it, she placed a flower on the box, she said.

Dr. W. F. Wilden, deputy coroner, found the child's charred body but mother had disappeared. Detectives arrested her. She was detained, without charge, and will be questioned by County Attorney Floyd B. Olson.

The B

Christm

Look over this list of useful gifts, we have many kinds and styles of each one:

Desks
Ink Sets
Waste Baskets
Blotter Pads
Costumers
Book Cases
Telephone Stands
Cigashadors
Revolving Chairs

Everything for the up-to-date business or professional man's office.

Los A

848

The Bu

How

In
that u
harml
T
herbs,
ing, healing, medicat
respiratory tract. T
HABIT FORMING,
men.

How Smoke Penetrates

We all know the penetrating nature of smoke. As an illustration—the smoke from a leaky stove, smokepipe, or chimney, will make its way into every nook and corner of a room, into the closets, and it will even saturate the clothing. Your nose will detect it quickly and your eyes will feel it. Exactly in the same way the smoke of DR. BLOSSER'S REMEDY, when drawn into the mouth and exhaled through the nose, will penetrate the most remote and hidden tubes and cavities, nooks and recesses of the head. In order to get rid of catarrh it is necessary to secure the proper smoking remedy, and use it regularly for a sufficient length of time.

The wide extent to which Catarrh spreads through the head and nose, down the throat and into the bronchial tubes is shown in Fig. 1.

The same

A. Sphenoidal Sinus. A slender passage way allows catarrh to enter here, causing a deep-seated headache. The smoke-vapor of Dr. Blosser's Remedy enters by the same passage through which the disease entered.

B, C, D. Upper, Middle and Lower Meatus. Catarrh locates itself in these passages, giving rise to a catarrhal discharge and often causing an enlargement of the turbinates which surround corresponding meatuses.

The Business Man's Department Store

Christmas Giving for the Office

Look over this list of useful gifts, we have many kinds and styles of each one:
Desks
Ink Sets
Waste Baskets
Blotter Pads
Costumers
Book Cases
Telephone Stands
Cigashadors
Revolving Chairs
Everything for the up-to-date business or professional man's office.

WHEN you "get together" for a gift for the boss there is nothing that he will appreciate more than some good-looking, well-made article or piece of furniture for his office. He spends half of his life in contact with office equipment and he will appreciate your thoughtfulness.

Come to this store and see the big variety of beautiful things we have collected for Christmas gifts for the office. Everything here is useful, good-looking, and made of highest quality throughout. You will be proud of any gift that you may choose from this store—it will reflect your good taste and judgment.

No matter what amount you have to spend, you can select a gift that will be most appropriate for the business or professional office.

Our salesmen will give you every assistance without obligating you to buy.

LOS ANGELES DESK CO.
848-850 SOUTH HILL STREET
F. H. Fitchard, President
The Business Man's Department Store

How to Get Rid of Catarrh

Instead of taking harsh or drastic internal medicines that upset the stomach, you simply inhale the pleasant, harmless smoke of Dr. Blosser's Medical Cigarettes.

These cigarettes are made from wholesome, medicinal herbs, flowers and berries, and when smoked produce a soothing, healing, medicated vapor which reaches every nook and corner of the respiratory tract. They contain NO TOBACCO, NO CUBEBS, ARE NON-HABIT FORMING, and may be used by women and children as well as men.

How Smoke Penetrates

We all know the penetrating nature of smoke. As an illustration—the smoke from a leaky stove, smokepipe, or chimney, will make its way into every nook and corner of a room, into the closets, and it will even saturate the clothing. Your nose will detect it quickly and your eyes will feel it. Exactly in the same way the smoke of DR. BLOSSER'S REMEDY, when drawn into the mouth and exhaled through the nose, will penetrate the most remote and hidden tubes and cavities, nooks and recesses of the head. In order to get rid of catarrh it is necessary to secure the proper smoking remedy, and use it regularly for a sufficient length of time.

The great difficulty in the successful treatment of catarrh is the problem of applying directly to the inflamed and ulcerated membranes, a healing remedy that will reach all the intricate air passages of the head, nose, throat and bronchial tubes.

It is the height of folly to try to heal inflammation and ulceration in these parts by medicine swallowed into the stomach.

It is equally foolish to try to heal a disease by a local application that does not reach half the diseased parts.

In these two things we have the explanation of the failure of the majority of catarrh remedies and treatments.

One set of remedies is taken into the stomach, and they fail—every one of them.

Another set consists of sprays, douches, ointments, or balms, which reach only a small portion of the diseased parts; whether the medicine itself has healing virtue or not, it cannot heal where it does not reach. All remedies applied in those ways are a failure, and must be, no matter what they are composed of.

In contrast with all these things is Dr. Blosser's Remedy. It consists of a warm vapor, heavily laden with the medical extract of the Remedy, which can be sent to every affected part.

How to Know When You Have Catarrh

An uncured cold results in catarrh.

If you catch one cold after another; if your eyes are inflamed and watery; if there is a huskiness of the voice; if there is a constant discharge from the nose, forming scabs, or the dropping of phlegm into the throat causing frequent spitting of white, yellowish or greenish mucus, with an offensive breath; if there is difficulty in breathing with the mouth closed, or the loss of the sense of smell or taste, you may know you have catarrh.

Catarrh frequently leads to failure of hearing with ringing, roaring, popping noises in the head, or even total deafness.

The wide extent to which Catarrh spreads through the head and runs down the throat and into the bronchial tubes is shown in Fig. 1.

The white portion in the nose in Fig. 2 shows how little can be done with a spray from an atomizer. Notice how much of the catarrhal area is untouched.

The white portion in the nose in Fig. 3 shows how little can be done with a salve or ointment. See what a small portion of the membrane is reached.

The white space in Fig. 4 shows that the smoke-vapor from Dr. Blosser's Medical Cigarettes can be made to reach every part of the respiratory tract.

EXPLANATION OF DIAGRAMS

The same letter refers to the same part in each of the pictures

A. Sphenoidal Sinus. A slender passage way allows catarrh to enter here, causing a deep-seated headache. The smoke-vapor of Dr. Blosser's Remedy enters by the same passage through which the disease entered.

B, C, D. Upper, Middle and Lower Meatus. Catarrh locates itself in these passages, giving rise to a catarrhal discharge and often causing an enlargement of the turbinates which surround corresponding meatuses. Dr. Blosser's Remedy is applied directly to these parts.

E. Frontal Sinuses. Catarrh makes its way into this Sinus through a narrow tube, the infundibulum, causing neuralgic pains in the forehead. The smoke-vapor of Dr. Blosser's Remedy gets at the disease through the same passage that it entered.

F. Middle Ear. Catarrh enters through the Eustachian tubes, giving rise to head noises and deafness. The smoke-vapor of Dr. Blosser's Remedy enters by the same tubes and arrests the disease.

G. External opening of the nostrils.

H. The Mouth.

I. The Throat, where catarrh causes sore throat, laryngitis, etc.

J, K. The Lungs and Bronchial Tubes, where catarrh causes bronchial troubles.

Mail This Coupon for Trial Package

The Blosser Co., 4702 XS, Atlanta, Ga.

Please send by mail your trial package, containing eight Dr. Blosser's Cigarettes, for which I enclose ten cents (coin or stamps) to cover postage and packing.

Name .....
Town .....
Street .....
or, R. F. D. ..... State .....
(Spell out name with pencil, very, very plainly)

NOTICIAS MUNDIALES DE ULTIMA HORA

En obsequio a nuestros numerosos amigos de habla española, y para beneficio de los lectores americanos de "The Times" que estudien esa lengua, publicamos diariamente esta columna en castellano, con un extracto de las más importantes noticias de última hora.

Buena parte del futuro progreso de Los Angeles, que es la metrópoli de los Estados Unidos que más cercana se halla a territorio latino-americano, habrá de depender de las relaciones que logremos establecer con nuestras hermanas, las repúblicas del sur. Para que lleguen a ser enteramente cordiales, no hay nada tan importante como que nuestros ciudadanos se familiaricen con la lengua castellana. Tan se dan cuenta de este hecho nuestros habitantes, que hay al presente más de 25,000 personas que estudian español en Los Angeles. A ellas les conviene leer todos los días esta columna, en la que encontrarán español correcto y enteramente moderno.

NOTAS TELEGRAFICAS

Noticias de Washington

WASHINGTON, diciembre 2.—El programa de revisión de impuestos del grupo republicano radical a cuya cabeza está el Senador La Follette, es de reducir las contribuciones en 200,000,000 en vez de $323,000,000 que propone Mellon.

La compañía del Radio ha monopolizado, según se dice, las comunicaciones y la distribución de aparatos, obligando al "Chicago Tribune" y a otros periódicos a establecer estaciones receptoras fuera de los Estados Unidos.

En carta que dirige el Senador Borah al Ministro Mellon, pide a este informes sobre el estado de la deuda de Francia a los Estados Unidos.

Las tarifas diferenciales o el subsidio son los únicos medios que quedan para conservar la marina mercante americana, según dice el informe anual del Consejo de Navegación.

El Director General de Correos informa de que ha crecido los negocios de las oficinas de correos, y de que el deficit disminuye.

Las muertes por accidentes de automóvil subieron en los Estados Unidos a 11,666 durante el año de 1922; lo que da un aumento de 1498 sobre las del año anterior.

Los ingresos por impuestos en la oficina de la renta interior fueron el año pasado $2,621,745,227 menos que el año anterior.

Aumentan los Estragos de la Inundación en Italia

MILAN, diciembre 2.—Por despachos recibidos hoy aquí de puntos situados en el valle Brembana, se sabe que sumarán más de 700 las personas que perdieron la vida con motivo de la inundación provocada por la ruptura de la gran presa hidroeléctrica que había al pie del lago Gleno. Muchos pueblos han quedado sumergidos en las aguas. Estas ocupaban un volumen de ocho millones de metros cúbicos, que se precipitaron como un torrente, arrasando por completo muchos de los poblados mas pequeños.

Dicen los mensajes que Dezzo ha sido borrado del mapa por el torrente, y de los 500 habitantes que tenía, sólo tres sobreviven. Todas las casas fueron arrebatadas por las aguas, que no dejaron sino los pilares de unos cuantos edificios públicos para marcar el sitio de la que fue un día hermosa población.

Las aldeas de Bueggio, Tevuna y Corna, más abajo del valle, fueron destruídas, pasando de 200 los habitantes de estas aldeas que han perecido.

No se sabe todavía qué suerte hayan corrido los otros pequeños poblados, pero se cree que muchos de ellos han sido barridos por la enorme masa de agua que se precipitó desde el pantano en que estaba almacenada, al pie de las montañas.

La inundación ha dejado a su paso las más absoluta devastación. Todo, gente y habitaciones, han sido acarredas por el torrente, y los daños a la propiedad son sencillamente enormes.

Ha quedado destruído cuanto medio de comunicación había, y pasará algun tiempo antes de que el mundo llegue a conocer la exacta magnitud de la catástrofe.

Toda la comarca adyacente al lago Gleno, que derivaba su luz de las fábricas de energía que alimentaba la presa, yace en completa oscuridad.

El Gobernador de Indiana no ha Podido Dar Fianza

INDIANAPOLIS, diciembre 2.—Cuando se cerró anoche el Palacio de Justicia, para no abrirse sino hasta el lunes, todavía no había otorgado fianza el Gobernador McGray, sobre el que pesan ocho inculpaciones votadas el viernes por el gran jurado del condado de Marion, y que comprenden falsificación, malversación, hurto y pretextos falsos.

Se le fijó al citado funcionario una fianza de $25,000, por el juez James A. Collins, del jurado penal, habiendo recibido instrucciones el sheriff George Snider de presentar antes del lunes la orden de aprehensión dictada por el gran jurado.

Nada declaró hoy el Ejecutivo, aunque decíase que estaba muy irritado porque no se le permitió comparecer ante el gran jurado antes de que se dictara sentencia, comparecencia que había solicitado en carta al presidente del gran jurado.

NOTAS LOCALES

Aprehenden a Cuatro en una Casetta de una Casa Extramuros

Dos significados hombres de negocios de Los Angeles, un empleado de banco y un comisionista de seguros muy conocido, cuentan entre los que cayeron presos ayer mañana temprano, cuando las fuerzas fedgrales de la prohibición penetraron en una casa que se halla a la vera del camino, escondida entre los cerros, y como a tres millas al norte de Sawtelle, realizando uno de los raids más pintorescos y sensacionales que se hayan hecho desde que empezó la prohibición.

Los dos hombres de negocios dijeron llamarse, Thomas R. Lamb, del Bulevar Crenshaw, 1629, y E. A. Winstnley, de la calle del Observatorio, 2227. Lamb es un conocidísimo comisionista de seguros, en tanto que Winstanley se dio a conocer como empleado del departamento de "escrow" del banco Hellman, según dijo el Agente Federal Barnes.

Las dos personas citadas fueron presas por los agentes de prohibición, que forzaron la puerta de una de las casetas que rodean el edificio principal de la casa de campo. Dicen los guardias que dentro hallaron a Winstanley y a Lamb, así como a dos mujeres y dos botellas de whisky escocés.

Colisión entre un Tranvía y un Tren del Electrico del Pacifico

Resultaron lastimados nueve hombres, uno de ellos quizá mortalmente, en una colisión que hubo ayer mañana temprano entre un tranvía de South Pasadena, que se dirigía a Los Angeles, y el vagón de cola de un tren de mercancías del Pacific Electric, que caminaba despacio. El accidente ocurrió cerca de las cocheras de la calle Macy.

Los agentes de policía y los empleados del ferrocarril están instruyendo una averiguación para determinar la causa del accidente. Las dos únicas causas posibles del siniestro son, al decir de los empleados delferrocarril, que no hayan funcionado las señales, o que el conductor del tranvía de pasajeros no haya reparado en la señal de peligro.

Macabra Tragedia en el Parque Hollenbeck

Ayer mañana temprano, Frank Belcher, gerente de la empresa de botes del lago del parque Hollenbeck, encontró flotando en dicho lago el cadáver de una mujer que no ha sido identificada, y que tenía una profunda cortada en la garganta. A pesar de que se le encontró en la bolsa un papel en el que decía que ella misma se había quitado la vida, la policía ha abierto una encuesta, en vista de las circunstancias misteriosas del caso.

FIRMS WILL GET REFUND ON TAX PAID

Mutual Insurance Suit is Won by Company; State Loses $800,000

[BY A. P. NIGHT WIRE]

SAN FRANCISCO, Dec. 2.—The State will have to return to mutual insurance companies operating in California $800,000 paid under protest as taxes since 1916, as a result of a ruling by the State Supreme Court.

The court refused the State a rehearing of the suit brought against the State by the Mutual Benefit Life Insurance Company to recover a portion of the taxes it has paid on the premiums collected by the company. The State collected taxes on the gross premiums paid to the mutual companies, but the latter held they should be taxed only on the net premiums remaining after deduction of dividends paid to policyholders. The court sustained the position of the companies.

The suit was directed against Friend W. Richardson, present Governor, who was State Treasurer when the suit was instituted.

PROHIBITION WINE CHARGE DISMISSED

CASE AGAINST MAN DROPPED WHEN DEFENSE ALLEGES "FRAME-UP"

[BY A. P. NIGHT WIRE]

SAN FRANCISCO, Dec 2.—Dismissal of charges against Samuel Sebastiani, owner of a large winery in Sonoma, Cal., who is accused of having sold illegally a keg of wine, was forced yesterday when his counsel testified that an investigation, by Samuel Rutter revealed that Sebastiani was a victim of a frame-up. The court was told that one of the conspirators was "an under-cover" prohibition agent who now is serving a term in San Quentin for larceny.

Assistant United States District Attorney Fred McDonald indicated that if a report to that effect is submitted by Rutter the prosecution will ask that the charge be dismissed and that Sebastiani be permitted to retain his license to operate a winery.

CONSULATE CLOSED

[EXCLUSIVE DISPATCH]

ST. LOUIS, Dec. 2.—The German Consulate here has been closed and St. Louis is now under the general German Consulate in Chicago, which will also take over the duties of the former St. Louis office in Missouri and Kansas and in St. Claire, Madison, and Monroe counties, Ill. Hugo Mundt, who was Consul here will leave St. Louis for Berlin about the 10th inst. The office here was closed to cut down expenses. It has been in St. Louis for seventy-five years and was closed only during the late war.

Announcement
by
The Victor Hugo
To clear all misunderstandings — Hugo Aleidis, president and manager of the Victor Hugo Company, Inc., states that there is no connection whatever between the Victor Hugo restaurant and any other restaurant in this or any other city.
623 So. Hill

GOVERNOR FAILS TO GIVE BOND

Indiana Executive is Still Sizzling Over Treatment From Grand Jury

[BY A. P. NIGHT WIRE]

INDIANAPOLIS, Dec. 2.—Gov. McCray, who was named in eight indictments, charging forgery, embezzlement, larceny and false pretenses returned by the Marion county grand jury Friday, had not given bond when the Courthouse was closed last night until next Monday. The governor's bond had been fixed at $25,000 by Judge James A. Collins of the criminal court, and George Snider, county sheriff, was instructed not to serve the caplas on the grand jury indictment before Monday.

No statement was forthcoming from the executive today although it was said he still was very much chagrined because he was not permitted to appear before the grand jury before the indictment was returned, as he had requested in a letter to the foreman of the grand jury.

FOREIGNERS FACE BIG LOSS AT YOKOHAMA

PROPERTY VALUES DEPEND ON WHETHER JAPAN JUNKS CITY AS PORT

[EXCLUSIVE DISPATCH]

WASHINGTON, Dec. 2.—Foreign, owned properties in Yokohama, worth hundreds of thousands of dollars before the earthquake and conflagrations of September 1, will become practically valueless if the Japanese make good their threat to prevent the commercial rehabilitation of that city.

Press dispatches from Tokio say the movement is designed to eliminate much foreign competition. The movement, as it is understood, is to relieve Japan of what the Japanese call an incubus imposed upon the island empire.

Before the opening up of Japan, foreign diplomats induced the Tokio government to grant their foreign nationals perpetual lease of lands. The original object was to provide settlements for foreigners residing in or conducting business in Japan. As a consequence large areas in both Tokio and Yokohama were acquired.

WELL-KNOWN FIGURE DIES

[EXCLUSIVE DISPATCH]

DETROIT, Dec. 2.—John A. Grogan, former, collector of internal revenue, and for several terms clerk of the Recorders Court, died in St. Joseph's Retreat, Dearborn. His death brought to a close a life that was filled with friendships, and closed a career that made the name of Grogan familiar to every Detroiter in the last twenty-five years. He was active all his life in politics and took part in many campaigns in Detroit.

ONLY 13 MILES TO MARCELL
COUNTRY CLUB, Lincoln avenue, Pasadena.
OAKLEY, Reliable Paints.

FITZGERALD'S
for the Advancement of Music

JOHN SMALLMAN
Conductor of Los Angeles Oratorio Society — *a Baritone of Rare Gifts*
Appearing in His 3rd Annual Recital
with Sol Cohen, Violinist and Lorna Gregg, Accompanist
WED. EVE. DEC. 5
At Ebell Club House
Mr. Smallman is, literally and figuratively, a singer of praises of the
Knabe
—using and endorsing this instrument exclusively.
FITZGERALD KNABE MUSIC CO.
HILL STREET AT 727-729
Open Evenings Until Xmas
Tickets at Fitzgerald's for following Concerts:
NYIREGYHAZI (Jan. 7), CHEMET (Feb. 22), PONSELLE (Apr.)

NEW METHODS IN ORCHARDING
are constantly being devised, a subject comprehensively covered in the Farm and Tractor Magazine of the Los Angeles Sunday Times.

Your Long Distance Service

FROM fifteen to twenty-one telephone operators cooperate in establishing a New York-San Francisco circuit; and other telephone employees by scores must be at their posts to insure efficient transmission.

That you may have a choice of destination for your voice, a vast network of Bell System circuits interconnects all important centers, reaching millions of homes and business places.

Over these circuits more than 158,000 traffic employees stand guard. But long before these highways of speech were ready for use another army of workers had wrestled with problems of construction and maintenance.

A huge manufacturing plant had mobilized its forces.

Thousands of toilers in mine and forest had sought raw materials.

Physicists and chemists, through laboratory research, had laid a sure foundation for efficient service.

All the forces and wonders of industry and science have been drawn upon to serve you when you make a long distance telephone call.

Bell System

One Policy · One System
Universal Service

And All Directed Towards
Better Service

Southern California Telephone Company

The Times Free Information AND Resort Bureau

CORNER FIRST AND BROADWAY

It is for the accommodation and benefit of persons seeking interesting routes of travel, desirable hotels and rest, recreation and recuperation at the seashore or in the mountains. Particulars are furnished by competent attendants and by correspondence in the general public regarding rates and attractions of railroad and steamship lines, hotels and pleasure and health resorts. Descriptive circulars and transportation literature are kept on hand for inspection and distribution. This service is absolutely free. Literature may also be obtained at the Times Branch Office, 621 South Spring Street. Phone: Metropolitan 9700.

MAKE YOUR RESORT AND HOTEL RESERVATIONS

FREE OF CHARGE AT

The Times Information and Resort Bureau—
Times Bldg., First Street and Broadway—
—or—
The Times Branch Office—621 So. Spring Street.

Resorts

The Garden of Allah

SAMARKAND
(Heart's Desire)

A beautiful hotel in Persian architecture set on its hill in a woodrose garden, overlooking mountains and sea. Five minutes from the heart of colorful SANTA BARBARA. Distinctive cuisine. Great Golf Links. VERY SPECIAL PRE-SEASON RATES for Nov. and Dec. Write CHARLES S. HERVEY, Prop. for full particulars.

Paso Robles Hot Springs Hotel

Hot Sulphur and Mud Baths, remarkably radio active and curative. Sporty golf course. Beautiful scenery and fine roads. On highway and S. P. R. R. Midway between Los Angeles and San Francisco.
DR. G. W. TAPE, Manager.

FOR FINEST CARS AND MOST COURTEOUS SERVICE
BDWY. 2894—CALL—64416 OR 61933
DAY AND NIGHT TAXI CO.
KEITH CHARTER CARS—1226 SOUTH FLOWER STREET
LAFAYETTE LIMOUSINES, SEDANS, TOURING CARS

MT. WILSON Elevation 6000 ft. Open year round. Largest observatory in the world. Daily stages from Los Angeles and Pasadena. Auto road open to the public. Pack-Judah Information Bureau, 732 S. Spring St., Main 1799, Los Angeles. For further information. Fair Oaks 24-F-2. W. E. CORY, Mgr.

Los Angeles Hotels

Hotel Stowell
LOS ANGELES 344-346-348 SOUTH SPRING ST. EUROPEAN PLAN WITH PRIVATE BATH
"Best eats at the Stowell"

New Hotel Rosslyn Annex will be open for business December 22nd—making the largest popular priced hotel west of Chicago—The main building and annex will be connected by a marble subway under 5th Street. HART BROS., PROPS., 5th and Main Sts.

Resorts

Redondo Beach
— cooler in summer
— warmer in winter
Dancing
every evening
(Mondays excepted)
every Sunday afternoon
to peppy music by
New Venice Orchestra
Bath House open daily
10 a.m. to 10 p.m.
Sundays 8 a.m. to 6 p.m.
Filtered sea water—pure,
sparkling and warm.
Band Concerts
every Sunday

Steamships

CATALINA
THREE DAYS
$15
Railroad and steamer fare, Los Angeles to Avalon and return, two nights and seven meals at Hotel St. Catherine and a trip on Glass Bottom Boat over the submarine gardens — all for $15.00—Also two days, $10.00, same as heretofore!
The round trip, transportation only from Los Angeles is $3.10. Glass Bottom Boat Ride separately, 75c. Luncheon at Hotel St. Catherine, $1.25. Leaves Sixth and Main Streets 9 a.m., daily.
Catalina Ticket Office
Sixth and Main
Phone 812-961
"In All the World No Trip Like This"

San Francisco or San Diego
YALE or HARVARD
of course!
ROUND TRIP FARES
Los Angeles-San Francisco $22.50
Including Meals and Berth.
Los Angeles-San Diego $6.00
Including one meal each way.
Sailings to San Francisco Tues., Wed., Fri. and Sun. from L. A. Harbor, 4 p.m.
SAILINGS TO SAN DIEGO Thurs. and Sat., from L. A. Harbor, 3 p.m.
Boat train leaves P. E. Depot one hour before each sailing.
LOS ANGELES - HONOLULU
S.S. Calawali sails Dec. 15
Los Angeles Steamship Co.
317 S. Spring.
Phone 822-421.

To San Francisco
S.S. WAIMEA
SAILS TONIGHT
FROM LOS ANGELES HARBOR AT 8:00 P.M.
(P. E. Train leaves 7 P.M.)
Fare $14 First Class
Meals and berth included.
Tickets and particulars at
Los Angeles Steamship Co
317 S. Spring St.
Tel. 822-421.

San Francisco Hotels

A Home Away From Home
Nearest to Everything
A Modern Fireproof Building
CARTWRIGHT HOTEL
624 Sutter Street, above Powell, one block from Union Square
San Francisco
150 ROOMS
All with Bath
Rates $2.00 and up
Ideal Location
Management of F. P. LEISEN

Steamships

MEXICAN STATES LINE
TO MEXICO & CENTRAL AMERICA
REGULAR FREIGHT AND PASSENGER SERVICE—MODERN STEEL STEAMERS
Ensenada, San Jose del Cabo, Manzanillo, La Paz, Guaymas, Topolobampo, Santa Teresa, Carmen Island, Manzanillo, Acapulco, Salina Cruz, Ouaxen.
S.S. Sinaloa ..... Dec. 14.
Manzanillo, *San Blas, Manzanillo, Salina Cruz, San Jose de Guatemala, Acajutla, La Libertad, La Union, Amapala, Corinto.
S.S. Guerrero ..... Dec. 8
Through rates to Mexico City via Manzanillo or Salina Cruz in connection with National Railways of Mexico.
WHEATON & KRUEGER,
621 Chapman Bldg. Main 1606
734 So. Broadway

M'ADOO AGAINST RAIL OWNERSHIP

Says Reform Needed Under Private Control

Praises Roads for Part in Ending World War

Tells Brotherhood Efforts Were Appreciated

[BY A. P. NIGHT WIRE]

SAN FRANCISCO, Dec. 2.—That the railroads of the United States and the loyalty of their employees saved the Allies during one of the greatest emergencies of the World War by rushing wheat to the short-rationed western front; and that he did not regard government ownership as the "wisest solution" of the American railroad problem were two of the outstanding statements made here tonight by William G. McAdoo, director-general of railroads during the war, in an address before members of the Brotherhood of Locomotive Firemen and Enginemen, celebrating the fiftieth anniversary of the founding of their organization.

Quoting a cablegram from the Premiers of Great Britain, France and Italy in February, 1918, describing the dearth of wheat as the "greatest danger threatening the Allied nations of Europe," Mr. McAdoo next outlined the measures taken to relieve the situation by the railroads and railroad workers, and then added: "Five weeks thereafter the crisis was successfully countered and I had to inform the representatives of Great Britain, France and Italy that if the loaded cars of food which had accumulated at Atlantic ports were not promptly relieved by the necessary ships I should be obliged to put an embargo on further shipments of food to the Atlantic Seaboard. Private control could not have done this job," he declared.

WANTS REFORM

Referring to "our railroad problem," the former director-general said: "Personally, I do not believe that government ownership is the wisest solution. An earnest effort should be made to secure railroad reform, preserving the principle of private operation, but under more effective Federal regulation. If that fails after a final test, the alternative of government ownership may become inevitable.

"The question ought to be taken out of partisan politics and dealt with as an economic problem with a desire to find a solution that will be just to all interests, namely to the public, to labor and to capital."

He outlined the problem of every industry under three heads, to command an ample supply of capital; to command an ample supply of labor; to improve the product and furnish it at decreasing cost. Then he asserted that, "Measured by these standards, railroad management has been found wanting. Our railroads are in large part archaic. They must be modernized."

Mr. McAdoo reviewed the railroad situation in the United States from a period several months before America entered the war until the close of hostilities, and, in part, said:

"In December, 1917, the paralysis of transportation had proceeded to such a point as to alarm the Allies in Europe. Railroad managers had practically thrown up their hands. No solution was possible except the strong arm of the government. Therefore on January 1, 1918, the President took over all the railroads of the United States. Conditions on the railroads were rapidly improved and the serious emergencies which confronted the nation and the world were successfully met."

The former director-general went exhaustively into the question of wages for railroad employees and declared: "The total increase in the wages of railroad employees made in the war year 1918 was approximately $608,000,000, as shown by a recent estimate furnished to me through the United States Railroad Labor Board. Walker D. Hines succeeded me as director-general January 11, 1919, and during his administration wages were further increased $394,000,000, making the total of all increases during Federal control $1,002,000,000."

Replying to charges that railroad labor profiteered during the war or was "debauched" by the increases granted in 1918 particularly, he said: "The truth is that railroad labor was given a just increase in 1918 in the light of the facts and conditions existing at that time; it was given a further just increase in 1919, and it was given a further just increase in 1920 by the Labor Board in the light of conditions existing at that time. The charge that railroad employees profiteered is no more true than to say that the American soldiers profiteered during the war."

SHOWS SAVINGS

After declaring that the World War was brought to a close one year earlier than anybody had expected, mainly through the efforts of the American railroad man in pouring supplies and troops from all parts of the country to the Atlantic port outlets, Mr. McAdoo estimated that the savings in dollars and cents to the nation was $21,000,000,000, in thus contributing to the close of the conflict. He estimated that upward of 500,000 American soldiers' lives also had been preserved.

He quoted from a cablegram from Gen. Pershing reporting the plea of Allied transportation experts that America ship to the west front all steel rails available and, "if necessary, take up and ship existing track, as the French and British already have done." This, said McAdoo, illustrated his administration's problems of maintenance, the problem of keeping the roads going with old equipment while shipping all fresh materials to the fighting front.

In concluding, Mr. McAdoo attacked what he characterized as the "falsified propaganda the railroad executives have conducted against Federal control for the past four years," and asserted that the "propagandist should be required to put a label on his article showing who has paid for it, just as the druggist is required to put a label on his bottle to indicate its contents, so that the public may not swallow as truth that which may be false or impregnated with subtle poison."

Steamships

PACIFIC STEAMSHIP CO
THE ADMIRAL LINE

SAN FRANCISCO
One Way $17.00 Round Trip $22.50
SEATTLE-VICTORIA
TACOMA
One Way $47.00 Round Trip $90.00
S.S. Dorothy Alexander
Sails 11 A.M. Thursday
S.S. Admiral Dewey
Sails 11 A.M. Sunday

SAN FRANCISCO
One Way $15.00 Round Trip $22.50
PORTLAND
One Way $41.00 Round Trip $74.00
SAILINGS EVERY
Wednesday and Sunday
THIRD CLASS ALL STEAMERS
San Francisco $10.00
Seattle $22.00
Portland $25.00
Berth and Meals Included in Fares.
Information and Tickets
501 South Spring St. Phone 823-051.
6405 Hollywood Blvd. Phone 452-283.

ROCK DRILLERS QUIT

[EXCLUSIVE DISPATCH]

ST. LOUIS, Dec. 2.—Because laborers filled their jobs on Thanksgiving Day, a gang of rock drillers struck at the tunnel under the mississippi River yesterday. Water Commissioner W. F. Tutts said only about ten feet of the tunnel is uncompleted and he will pay the laborers the wages of the drillers.

Insist on Board Fire Insurance

I FORGOT

To Insure for Their Present Value!

—Are you also under-insured, due to the increased values of almost everything you own?

—Do you realize that to rebuild your home or your buildings today costs more?

—That your household furnishings would cost many dollars more today?

—That your fixtures, office furniture, etc., have advanced in value?

—That your merchandise is worth more today?

Every Clock Tick Brings a Fire—Somewhere

This amazes you. It should alarm you if your present fire insurance is not based on current values.

Suggestion: Get out your fire insurance policy today—and write or telephone to an insurance agent for information that will surely benefit you.

Insure on the basis of what you are worth today—at present costs.

If you are trying to shelter your home—your business—your all—beneath an undersized, outgrown policy, don't risk another day.

Telephone, call upon, write or use the coupon.

Meet the Insurance Agent Half Way!

MAIL HIM THIS COUPON—TODAY!

Insurance Agent .....
Address .....
Without obligation to increase my fire insurance, I would like to talk over the matter of more completely protecting myself against fire losses.
Name .....
Address .....

This Advertisement is published by the following Agencies of old line stock insurance companies:

Bond Investment Co., 626 South Spring Street.
Althouse-McAfee Co., Inc., 931 C. C. Chapman Building.
Allan MacMaster Co., 861 A. G. Bartlett Bldg.
Aronson-Gale Co., 505 H. W. Heliman Bldg.
Guy B. Barham Co., 1012 Intl. Bank Bldg.
California Agencies, Inc. Lane Mortgage Bldg.
Behrendt-Levy Co., Inc., Garland Building.
Vernon C. Bogy, 627 Van Nuys Building.
Matt T. Mancha & Co., 311 Security Building.
R. C. Heinsch & Co., 301 Haas Building.
W. A. Heitman Co., 714 S. Hill, 2nd Floor.
Bridges-Giffen Co., 507-10 Bank of Italy Bldg.
Burgwald, H. M. Co., Inc., 203 West 8th St.
Callender-Manwaring Co., 737 Pacific Mutual Bldg.
Major & Kerckoff, Inc., Corporation Building.
W. Ross Campbell Co., 712 South Spring Street.
Childs, Hicks & Montgomery, 302 Security Building.
John L. Garner, Jr., 601 California Bank Bldg.
Geo. T. Mahana Co., 824 Pacific Finance Bldg.
Fred Siegel, 841 Citizens Natl. Bk. Bldg.
The Frank Meline Co., Inc., Sun Building.
W. B. Merwin & Co., 307 H. W. Heilman Building.
Metcalf & Ryan, 218 Pacific Finance Bldg.
Morrison Company, Inc., The 707-8-9 Bank of Italy Bldg.
Moses-Starr Co., 216 Hollingsworth Bldg.
Perk Brothers, 820 Title Insurance Building.
R. A. Rowan & Co., 200 Title Insurance Bldg.
Hillman & Hillman, 217 Van Nuys Building.
Lasck & Williams, 200 Pantages Theater Bldg.
R. B. Stephens & Co., 327 Citizens Natl. Bk. Bldg.
Wm. Stephens, 334 Security Building.
Merrick & Ruddick, Inc. 402 South Hill Street.
Bernard J. Richards, 720-721 Bank of Italy Bldg.
Russell McD. Taylor, 404 L. A. Stock Exch. Bldg.
John Topham & Co., 210 Frost Building.
Rule & Sons, Inc., 200 Pacific Finance Bldg.
Schloessmann & Kaftz, 1108 Citizens Natl. Bk. Bldg.
Herman C. Schmidt, 202 Lane Mortgage Bldg.
L. B. Servis, 330 Van Nuys Building.
The William Wilson Co., 429 Pacific Mutual Bldg.
Carle L. Williams Co., 317 Citizens Natl. Bank Bldg.
Wren & Van Alen, Inc., 502 Security Building.
Frank B. Veasey & Co., 601 Mer. Natl. Bank Bldg.
Wade & Whelan, 723 South Spring Street.
F. T. Weir & Co., Inc., 325 Bank of Italy Bldg.
Wheeler Bros. & Pierce, 215 Van Nuys Building.
Whitaker-Battelle Co., 306 Security Building.
Widenham Co., 320 Bank of Italy Bldg.

Members of Los Angeles Fire Insurance Exchange

INSURANCE LAW STIFF IN MEXICO

Many Mushroom Companies Expected to be Forced Out by New Act

[EXCLUSIVE DISPATCH]

MEXICO CITY, Dec. 2.—The Mexican government yesterday put into force a new law regulating life insurance companies. It affects profoundly American companies doing business here. No company not fully legalized in its own country can enter Mexico. It must have a legally authorized residence in Mexico from which all business must be done through legal representatives.

All conditions of insurance contract must conform with the Mexican law whatever be the privileges or conditions of the company in its own country. A strict provision is made for reserve funds and the manner of the investment of the funds of the company, to insure which the company is obliged to make full detailed reports to the Department of Commerce at the end of each year.

The new provisions are expected to drive out of business several companies of mushroom growth which are considered shaky. It should ultimately favor strong foreign companies, especially American.

Children Held on Charges of Check Forgery

MINNEAPOLIS, Dec. 2.—Four girls and two boys, ranging in age from 9 to 13 years, arrested by detectives who charged that the children forged their parents' names to checks involving a total of $75, were released by police and permitted to return home.

When arraigned in Juvenile Court, the six confessed to obtaining money on checks, and their cases were taken under advisement.

Detectives George Montgomery and J. C. Kelso, arrested a girl, aged 10, who was found in a store trying to cash a $10 check. She began to cry and led the detectives to a spot around the corner where her older sister was waiting for her to bring the money.

ILLNESS LAID TO FOOD

[EXCLUSIVE DISPATCH]

KANSAS CITY, Dec. 2.—About thirty patients, nurses and interns of the General Hospital were ill yesterday. Physicians attributed the illness to food, either from turkey meat or salad served Thanksgiving Day. Two hundred and fifty pounds of turkey was served. About 150 patients ate the meal.

Steamships

JAPAN-CHINA
All-Inclusive Tours
The Best of Their Kind
Itineraries include Honolulu, Kobe, Manila, Hong Kong (Canton and Macao), Formosa, Shanghai, Peking, the Great Wall, Tientsin, Korea, Miyajima, Kyoto, Nara, Osaka, Yamada, Nagoya, Miyanoshita, Nikko, Tokyo, Yokohama, etc. Next sailings from San Francisco January 24th via S.S Pres Cleveland; February 26th, Korea Maru; March 12th, Shinyo Maru.
THOS. COOK & SON
615 South Spring Street
Alexandria Hotel Bldg., LOS ANGELES

TIMES WANT ADS
Times Want-Ads — Immediate action.
Quick results and satisfaction.

When You Catch Cold Rub on Musterole

Musterole is easy to apply and it gets in its good work right away. Often it prevents a cold from turning into "flu" or pneumonia. Just apply Musterole with the fingers. It does all the good work of grandmother's mustard plaster without the blister.

Musterole is a clean, white ointment made of oil of mustard and other home simples. It is recommended by many doctors and nurses. Try Musterole for sore throat, cold on the chest, rheumatism, lumbago, pleurisy, stiff neck, bronchitis, asthma, neuralgia, congestion, pains and aches of the back and joints, sprains, sore muscles, bruises, chilblains, frosted feet—colds of all sorts.

To Mothers: Musterole is now made in milder form for babies and small children. Ask for Children's Musterole.

35c and 65c, jars and tubes; hospital size, $2.00.

MUSTEROLE
WILL NOT BLISTER
Better than a mustard plaster

TIMES WANT ADS
Times Want-Ads — Immediate action.
Quick results and satisfaction.

RENCH DIVIDED ON BRITISH VOTE

Idein Appears to Have Edge in Republic

ser of Two Evils is Parisian Attitude

esmen Fear Power of Lloyd George

[BY CABLE—EXCLUSIVE DISPATCH]

PARIS, Dec. 2. — The French watching the British election mpaign very closely. Officials the French Foreign Office with r attention naturally drawn to international aspects of the test between Mr. Baldwin and Lloyd George hope for the success of Premier Baldwin. That is because they love Mr. Baldmore but they love Lloyd rge less.

ives if their foreign policy nks were equal, French leaders uld prefer the success of any ndidate to Mr. Lloyd George. ey never had much luck in their alings with him and they blame m for much of their present ubles.

It is believed here that if Mr. yd George becomes British Foreign Minister or Prime Minister he uld seek to restore the system of conferences in which he shone brightly for so long when he minated all European politics.

POINCARE DOMINATES

After he fell from power that e changed, and now it is M. incare who dominates. The nch Premier loves his eminence would not look forward with asure to having a contest for wis with the former British mier.

The recent attitude of Mr. Baldwin in seeking to avoid further alogue with the French and his parent inclination not to quarrel any more about legality of the r occupation have made him ch more popular in Paris, which ll remembers the stinging newspaper articles of Mr. Lloyd George ainst the French.

NOT ALL ALIKE

Not all Frenchmen share M. incare's dislike for Mr. Lloyd orge, and more than that, the ction of French business is ned to the Baldwin protection-policy.

They realise that a protection-policy in England will not aid r exports to England but will e a contrary effect.

One finds a strong sentiment France which hopes that England will remain free trade. Naturally those feeling this way are cheering for Mr. Baldwin. French feeling, as a whole, erefore, is somewhat divided between the two campaigns.

RITISH RIO GRANDE CLAIM IS DISMISSED

NDON TRIBUNAL DECISION ENDS YEARS OF LEGAL WAR OVER DAM

[EXCLUSIVE DISPATCH]

WASHINGTON, Dec. 2.—Fred K. lson, agent for the United States fore the American and British aims Arbitral Tribunal, has informed the Department of State at the claim of the British government of £755,400 against the vernment of the United States, own as the Rio Grande claim, s been dismissed by the Arbitral ibunal which is now sitting in ndon.

The claim is based on an alleged erference by the government of United States with real property rights in Sierra county, N. , of an English company, called e Rio Grande Irrigation and d Company, Ltd., which about 06 had taken steps to construct dam in the Rio Grande River Elephant Butte. Pursuant to w of Congress, aproved February 25, 1905, and March 4, 1907, spectively, a dam was constructed Eagle, N. M., a short stance below Elephant Butte, as sult of which the site on which Rio Grande Irrigation and d Company, Ltd., had proposed construct a dam at Elephant te was submerged. The company's dam had not proceeded beyond the initial stages (it is said at the small beginning had practically been obliterated by floods, c.) and the time limit within ich the law required completion of the work had meanwhile pired.

The claimant company's interests re the subject of prolonged and ard-fought litigation in the courts the United States. The litigation ceeded in regular course three ars from the territorial district urt for the third judicial district New Mexico to the Supreme urt of the United States and ree decisions have been handed wn by the latter court involving e matters, which were later de the basis of the claim which s now been dismissed by the ixtral Tribunal.

ORM CORPORATION TO EXPLORE AFRICA

XPEDITION TO SEEK FILM PICTURES AND OTHER VALUABLE TROPHIES

[EXCLUSIVE DISPATCH]

ALBANY (N. Y.) Dec. 2.—The arda Johnson African Expedi- Corporation was chartered by e Secretary of State yesterday. F. Truebee Davison, wealthy mber of the Assembly from Nasau county, as a director. The prinpal office of the corporation is to in New York City and the comny is authorized to issue 2100 res of stock of no par value. e purposes for which the corporation was formed follow: To conduct an expedition into e continent of Africa for the purses of obtaining motion and other ures of the natives, and the imals, birds, insects and the natural features of the continent, and obtain native and animal trophies; to realize financial profit om the pictures; to acquire property, deal in merchandise and borrow money as may be required for e expedition.

Besides Assemblyman Davison, e directors for the first year are rry Osborn, Carl E. Akeley, n H. Prentice, Daniel E. Pomeroy, Lewis L. Delafield, Jr., Dexter C. Hawkins, Richard S. Martin and Robert E. Lee.

ENCH DIVIDED ON BRITISH VOTE

Appears to Have Edge in Republic

of Two Evils is Parisian Attitude

Fear Power of Lloyd George

[BY WIRE—EXCLUSIVE DISPATCH]
PARIS, Dec. 2. — The French watching the British election closely. Officials the French Foreign Office with question naturally drawn to international aspects of the between Mr. Baldwin and Lloyd George hope for the suc- Premier Baldwin. That is because they love Mr. Bald- more but they love Lloyd less.

if their foreign policy were equal, French leaders prefer the success of any to Mr. Lloyd George. had much luck in their with him and they blame for much of their present

believed here that if Mr. George becomes British For- Minister or Prime Minister he seek to restore the system of conferences in which he shone briefly for so long when he dominated all European politics.

POINCARE DOMINATES

he fell from power that changed, and now it is M. who dominates. The Premier loves his eminence would not look forward with to having a contest for with the former British

present attitude of Mr. Bald- seeking to avoid further with the French and his inclination not to quar- more about legality of the occupation have made him a more popular in Paris, which remembers the stinging news- articles of Mr. Lloyd George the French.

NOT ALL ALIKE

all Frenchmen share M. dislike for Mr. Lloyd and more than that, the of French business in to the Baldwin protection- policy.

realize that a protection- policy in England will not aid exports to England but will a contrary effect.

finds a strong sentiment which hopes that En- will remain free trade. Nat- those feeling this way are hoping for Mr. Baldwin. feeling, as a whole, is somewhat divided be- the two campaigns.

ISH RIO GRANDE CLAIM IS DISMISSED

TRIBUNAL DECISION YEARS OF LEGAL WAR OVER DAM

[EXCLUSIVE DISPATCH]
WASHINGTON, Dec. 2.—Fred K. agent for the United States the American and British Arbitral Tribunal, has in- the Department of State the claim of the British gov- of £755,400 against the of the United States. as the Rio Grande claim, been dismissed by the Arbitral which is now sitting in

The claim is based on an alleged by the government of United States with real prop- rights in Sierra county, N. of an English company called Rio Grande Irrigation and Company, Ltd., which about had taken steps to construct in the Rio Grande River Elephant Butte. Persuant to Congress, aproved Febru- 1905, and March 4, 1907, , a dam was con- Eagle, N. M., a short below Elephant Butte, as of which the site on which Rio Grande Irrigation and Company, Ltd., had proposed construct a dam at Elephant was submerged. The com- dam had not proceeded be- the initial stages (it is said small beginning had prac- been obliterated by floods, and the time limit within the law required comple- of the work had meanwhile

claimant company's interests the subject of prolonged and fought litigation in the courts the United States. The litigation ended in regular course three from the territorial district for the third judicial district New Mexico to the Supreme of the United States and decisions have been handed by the latter court involving matters, which were later the basis of the claim which now been dismissed by the Tribunal.

M CORPORATION TO EXPLORE AFRICA

EXPEDITION TO SEEK FILM PICTURES AND OTHER VALUABLE TROPHIES

[EXCLUSIVE DISPATCH]
ALBANY (N. Y.) Dec. 2.—The Johnson African Expedi- Corporation was chartered by Secretary of State yesterday, F. Trubee Davison, wealthy of the Assembly from Nas- county, as a director. The prin- office of the corporation is to New York City and the com- is authorized to issue 2100 of stock of no par value. purposes for which the cor- was formed follow: conduct an expedition into consent of Africa for the pur- obtaining motion and other of the natives, and the birds, insects and the nat- features of the continent, and native and animal tro- to realize financial profit pictures; to acquire prop- to merchandise and bor- as may be required for

Assemblyman Davison, directors for the first year are Osborn, Carl E. Akeley, H. Prentice, Daniel E. Pom- Lewis L. Delafield, Jr., Dex- Hawkins, Richard S. Martin Robert E. Lee.

OVERSTOCKED Warehouse Sale

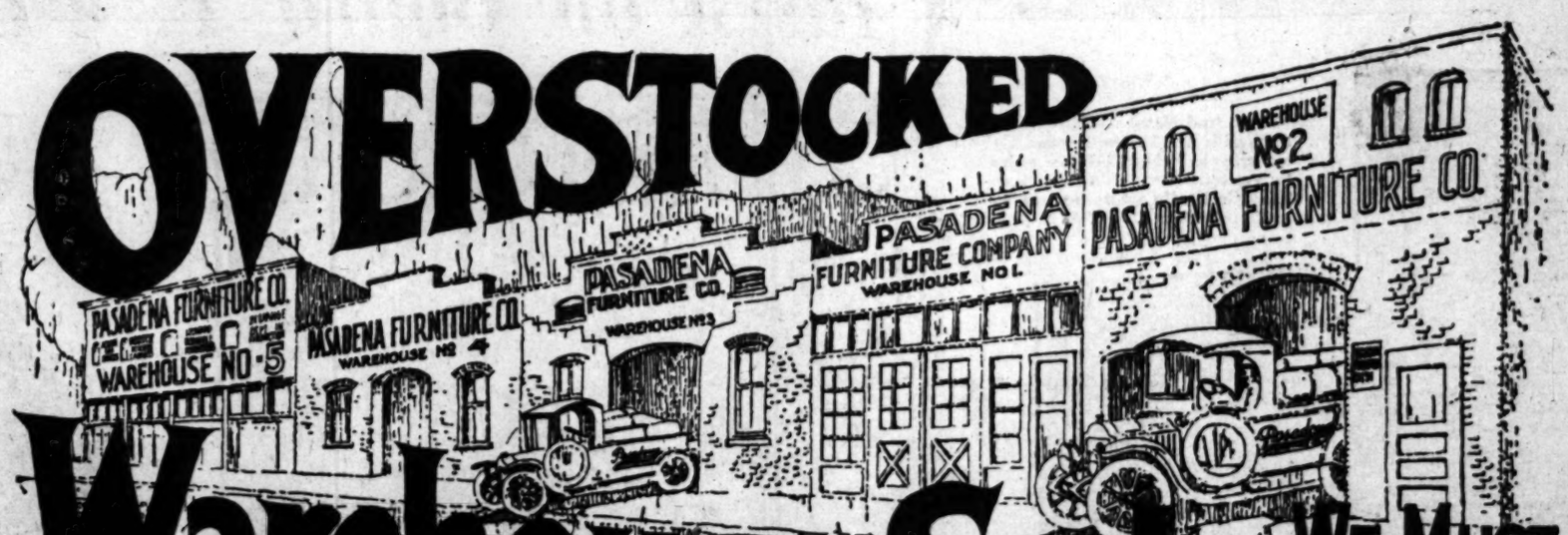

WE MUST UNLOAD!

HERE is an unusual situation that accrues to your benefit. Our large warehouses are filled to their capacity with some of the very best furniture made in America—our furniture buyer made a special trip last October to Grand Rapids and made heavy purchases below the present market value—Because of our over-stocked condition, this great purchase must be sold at once for cash.

$100,000.00 Must Be Sold In 12 Days

No effort has been spared that would be apt to achieve this result—reductions of a radical nature have been made so generally that savings are sure on every purchase of consequence.

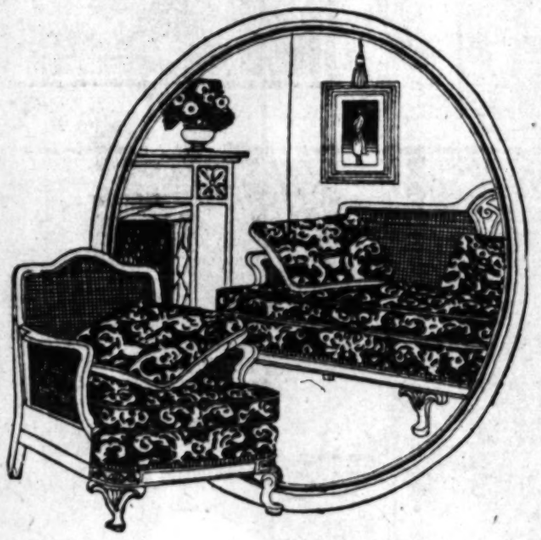

Sale Starts Monday, Dec. 3 And Ends Saturday, Dec. 15

It will be decidedly to your advantage to attend this sale no matter how far distant you may be from our store.

Arrangements for delivery now or later can easily be made.

Our own trucks deliver within a surprisingly large radius.

TERMS of this sale must of necessity be cash within 30 days from date of purchase and a deposit at time of sale.

NO exchanges or refunds can be made on goods bought in this sale. Each sale must be final else we could not offer such remarkable values.

TO those who may not be acquainted with us and our method of doing business we want to state that we never permit misrepresentation either by our sales people or in our advertising.

Everything that we sell is absolutely guaranted to be exactly as represented.

Ten Floors

YOU may select from our ten floor stock with the absolute assurance that nothing unworthy will be offered you. Every article that we sell must measure up in every way to our most exacting requirement of quality before it will be given a place on our floors.

RUGS

All kinds of rugs in all sizes, including many of our finest Chinese and Orientals are included in this great sale at reduced prices.

Los Angeles
Los Angeles Sales Office
801 N. Western Ave.
Phone Holly 1907

Pasadena FURNITURE CO.
PASADENA
83 to 91 North Raymond Ave.
Telephone Colorado 8200
ONE O'CLOCK SATURDAY CLOSING

Long Beach
Long Beach Sales Office
1118 to 1122 American Ave.
Phone 619-66

CARPETS

Carpets in both the regular 27-inch width and broadlooms up to 9 and 12 feet wide are included in this great sale at reduced prices.

Looking Through The Lens At Bits Of Life

Rough But Kind-Hearted—Prize English bulldog at Chicago show just loves little folks. (P. & A. photo.)

By Name And Nature—Capt. Wanderwell is fitted to be a rover. He has traveled about 170,000 miles by automobile. This picture taken in Berlin while he was en route to Moscow. (P. & A. photo.)

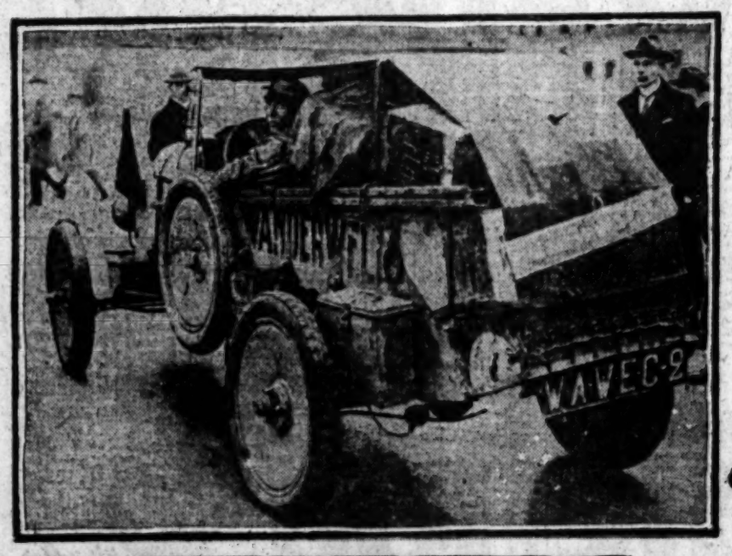

Safe In His Mother's Arms—Two-year-old Robert Isleman, of Chicago, who was kidnaped, was found after a two-day search. (P. & A. photo.)

Home From The War—Spanish troops returning to Madrid after Moroccan campaign. (P. & A. photo.)

She Craves Re-election — Lady Nancy Astor, famed British woman M.P., wants to go back. (P. & A. photo.)

President Becomes "Frat" Member—Legal lights gathered at White House when honorary membership in Delta Theta Phi was presented to Chief Executive. (P. & A. photo.)

Remarry After Half Century Apart—Mr. and Mrs. J. W. Worley of Spokane, recently rewed. They were divorced fifty years ago, but just couldn't stand the separation. (P. & A. photo.)

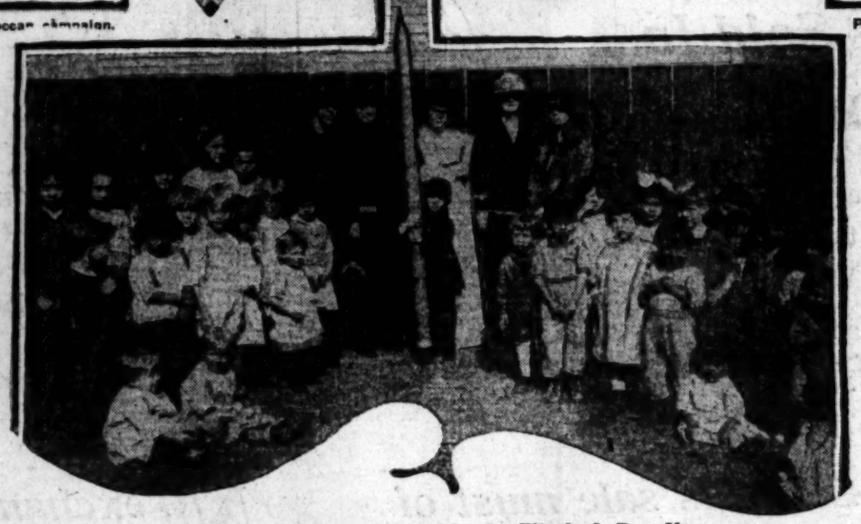

Peggy Will Help, Too—Starlet visits St. Elizabeth Day Nursery to learn plans for pencil sale on the 5th and 6th insts. The big pencil she's holding will be auctioned.

Impresario Chooses Pinchot's Niece—Miss Rosamond Pinchot, 17, daughter of Gov. Pinchot of Pennsylvania, was selected by Max Reinhardt, German producer, for leading part in his play "The Miracle." (P. & A. photo.)

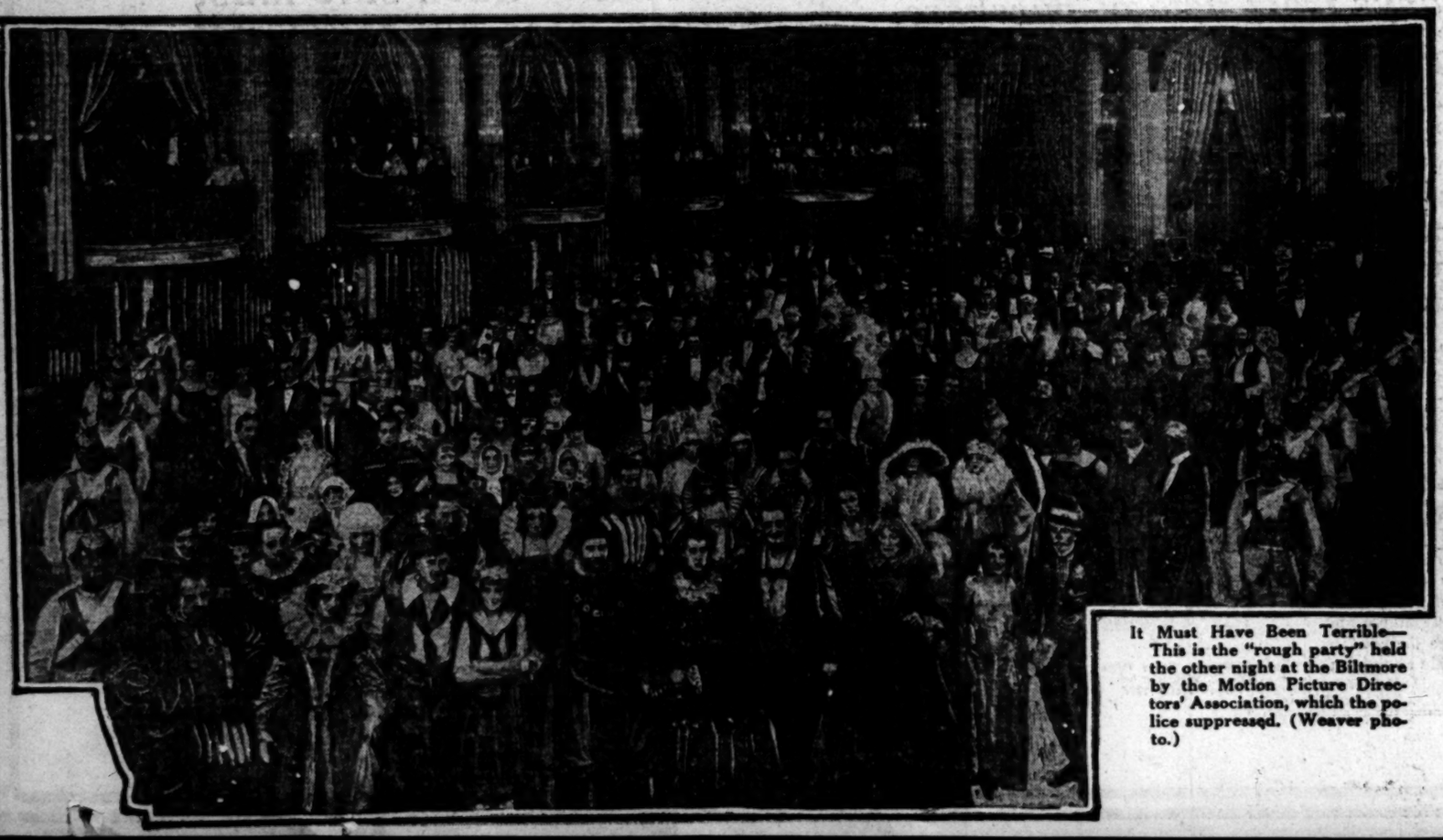

It Must Have Been Terrible—This is the "rough party" held the other night at the Biltmore by the Motion Picture Directors' Association, which the police suppressed. (Weaver photo.)

Orphan Girl Left Fortune—Leona Coyle, 16, willed income of $30,000 a year. She had been working in Indianapolis tire factory. (P. & A. photo.)

WASHING

QUICK ACTION IS NECESSARY

Middies Want to Know Soo or Game is Off

Annapolis Not Willing Play Anyone Else

Friendly Relations Existin Between Institutions

[EXCLUSIVE DISPATCH]

ANNAPOLIS (Md.) Dec 2.—Probabilities favor the meeting of the football teams of the Naval Academy and University of Washington under the auspices of the Tournament of Roses Association at Pasadena on January 1, if Washington accepts the association's offer promptly. If it does not, it is likely that the Naval Academy will not be willing to play. However, Annapolis prefers to play Washington rather than any other western university, excepting California.

Naval Academy officials are reluctant to call off the trip to the Pacific Slope, as the prospect of the game was hailed with delight by the personnel of the Pacific Fleet and other friends of the Navy in that section. However, the officials do not want the Academy to be put in a position of being uncertain as to an opponent.

The official meetings of the Navy Academy and Washington last year and the year before have created a friendly feeling between the institutions which may assist the scheduling of the game. The crew squads occupied the same boathouse previous to the Poughkeepsie regatta last year and the year previous and became firm friends. The Navy won in 1922 with Washington second and last year the order of finishes was reversed.

HONS STAR PILOT IN FRESNO RACES

[BY A. P. NIGHT WIRE]

SAN JOSE (Cal.) Dec. 2.—Fred L. Hons of Fresno was the star of the benefit automobile-racing program held on the San Jose Speedway this afternoon, winning a twenty-lap race in 11:15 5-10 and a fifty-lap final in 28:27. Red Murray of Sacramento finished third in the twenty-lap event.

Sixty per cent of the gate receipts will be given to the widow of Paul Arrighiv, who was killed in the Armistice Day races here, and Gene Rapp, who suffered a fractured skull in another accident on the same day.

"More worth whi have been made in Capt. Eddie Rick duced his car two there were in the e to that time"—and 4-wheel brake is these.

The corre for d or ev

Jordan

SPORTS
The Los Angeles Times

MONDAY MORNING, DECEMBER 3, 1923.

WASHINGTON'S DELAY IN ACTING ON PASADENA GAME WORRIES NAVY

QUICK ACTION IS NECESSARY

Rivalries Want to Know Soon or Game is Off

Annapolis Not Willing to Play Anyone Else

Friendly Relations Existing Between Institutions

[EXCLUSIVE DISPATCH]

ANNAPOLIS (Md.) Dec. 2.—Probabilities favor the meeting of the football teams of the Naval Academy and University of Washington under the auspices of the Tournament of Roses Association at Pasadena on January 1, if Washington accepts the association's offer promptly. If it does not, it is likely that the Naval Academy will not be willing to play. However, Annapolis prefers to play Washington rather than any other Pacific coast university, excepting California.

Naval Academy officials are adamant to call off the trip to the Pacific Slope, as the prospect of the game was hailed with delight by the personnel of the Pacific Fleet and other friends of the Navy in that section. However, the officials do not want the Academy to be put in a position of being uncertain as to an opponent.

The official meetings of the Navy Academy and Washington last year and the year before have created a friendly feeling between the institutions which may assist the scheduling of the game. The crew squads occupied the same boathouse previous to the Poughkeepsie regatta last year and the year previous and became firm friends. The Navy won in 1922 with Washington second and last year the order of finishes was reversed.

MYSTERY CAPTURES DYAS CUP

Other Entrants in Speedboat Race Withdraw and Garbutt's Craft Wins

One way to win a race is to have the rest of the entrants drop out. Frank Garbutt found this method particularly effective yesterday afternoon at Los Angeles Harbor, when his Mystery II won the Dyas trophy in exciting competition with herself by completing a lap of the scheduled three-heat motorboat race of 100 miles.

Cecil DeMille's speedboat Defiance, was withdrawn Saturday night after the craft had been sunk in unloading from the yacht Seaward. Joe Fellows scratched off his entry of the Two Fellows because of the death of a near relative, and the sea looked too rough for Alvin Frank to trust his Lucky Strike in the race. The only other craft besides the Mystery II to enter the affair was the White Star, which sank in sixty-five feet of water while getting tuned up for the race, much to the consternation and discomfiture of Bill Radcliff, so the Mystery II had only to complete a lap on the three-cornered course to win the cup.

WINTER MEET ON SATURDAY

Track Athletes to Compete in Many Events

Races Open to High Schools and Colleges

Athletic Carnival Will be Staged at Oxy

Fans who find it hard to wait for spring when track athletes don spikes and circle the cinder oval will have an early peek at the short-pantied lads next Saturday when the first annual winter athletic carnival will be staged at Patterson Field under the direction of Coach Joseph Pipal, head of the athletic department of Occidental College. The thing is something new for Southern Californians, being the child of Mr. Pipal's brain, and much interest has been evinced in the afternoon's program.

Many of the best athletes of the various colleges and universities are expected to compete. The seventy-five-yard high hurdle race is expected to bring out some keen competition. It is highly possible that Charley Daggs, former Pomona star, and Otto Anderson, U.S.C. athlete, will get together in this event. Daggs has already signed his entry blank and Anderson expects to turn his in this week.

The program is the richest and most varied ever attempted in the line of athletics. There will be, in all, twenty-five track events, including thirteen relays and a four-mile cross-country for conference colleges. There will also be seven field events, and two football events. The football contests, including passing and kicking, will be staged in the morning at 9:30 o'clock, and this event is open to prep men only. The track and field events are divided into seven different classes, including open events, three classes in the high schools, the novice events for the high-school and college athletes, special relays for the junior college men, for the college freshmen, and also one for the service organizations.

The track events will start at 1 o'clock sharp, and a special effort is going to be put forth to pull off the meet during the warm part of these short afternoons. This will necessitate a keen organization, and some tall hustling on the part of everybody. Athletes are especially warned that they must be at the start after the third call has been issued, or the race will start without them.

Following is the afternoon program:

1. 75-yard dash—Open.
2. 75-yard dash—College and university novices. (Open to all college and university men who have never earned a college letter in track and field competition.)
3. 75-yard dash—High school open.
4. 75-yard dash—High school novices. (Open to all high school men who have never earned a letter in track and field competition.)
5. 660-yard run—Open.
6. 660-yard—High school open.
7. 660-yard—High school novice.

Hurdles:
75-yard high hurdles—(Six hurdles) open.
75-yard high hurdles—College and university novice.
75-yard high hurdles—High school open.
75-yard high hurdles—High school novice.

Field events:
Pole vault—Open.
Pole vault—College and university novices.
Pole vault—High school novice.
High jump—Open.
High jump—High school novice.
Running broad high jump—Open.
(Very light cross bar will be placed on standards twelve feet from the broad jump take-off which contestant must clear. The contest really is for height and not for distance. Contestants must, however, use broad jumping form.)
Running broad high jump—High school novice. (For the novice event the cross bar will be placed ten feet from the take-off.)
Medley relay—Open. 3 220 men, 2 440 men, 1 880 man.
Medley relay—High school, open. (Same as above.)
440 relay—4x110. Open.
440 relay—4x110. Large high school, open.
880 relay—4x110. High school novice, open.
440 relay—4x110. High school, 1000 enrollment or less.
440 relay—4x100. High school, 500 enrollment or less.
440 relay—4x110. College, 1923 football letter men.
440 relay—4x110. High school, 1923 football letter men.
880 relay—4x220. Service teams, army and navy.
Mile relay—4x440. Freshmen, college and university.
880 relay—4x220. Junior college.

GENERAL REGULATIONS AND INSTRUCTIONS

A novice in all college events is one who has never earned a college letter in track and field competition. A novice in all high school events is one who has never earned a high school letter in track and field competition.

High school open or novice open is open to all high schools irrespective of size.

Entries close December 6, 7:30 p.m.

Hines Takes Chula Vista Golf Laurels

[EXCLUSIVE DISPATCH]

SAN DIEGO, Dec. 2.—Lieut. Virgil Hines of the Coronado Country Club today won the San Diego Country Club's invitational tournament at Chula Vista, defeating Nelson Barker, 1 up in 18 holes, in the morning semifinal round Lieut. Hines defeated C. W. McCabe, 4 and 3 and Barker beat A. S. Childs by the same tally.

The title match was a repetition of a contest staged by Lieut. Hines and Barker last summer, when the former won the championship of the Coronado Country Club.

McCabe won from Frank Tatum, 1 up, in the second-round matches, and Lieut. Hines defeated Roy Pickford. Barker was victorious over J. B. Pollard, while Childs vanquished W. B. Davidson.

In the second round of the first flight W. D. Kraft put W. D. Frederick out, 2 and 1. In the second-flight play, second round, W. Frederickson defeated B. H. Patterson, 3 and 2. In the second-round play of the third flight, R. M. Irving won from L. Works, 5 and 3, while E. K. Fleming of Los Angeles, defeated W. Smith, 9 and 7.

A number of Los Angeles golfers participated. M. T. Miller, after winning his way into the finals of the second flight by defeating E. J. Ridgway, lost to W. D. Kraft of San Diego. Other Angelenos playing were O. N. Hardy, E. E. Coombes, E. K. Fleming, H. F. Collins, J. C. Howard, H. C. Reuther, R. B. Skelley, C. Shockley, C. W. Hall and W. J. Eddleton.

BONS STAR PILOT IN FRESNO RACES

[BY A. P. NIGHT WIRE]

SAN JOSE (Cal.) Dec. 2.—Fred L. Bons of Fresno was the star of the benefit automobile-racing program held on the San Jose Speedway this afternoon, winning a twenty-lap race in 11:15 5-10 and a fifty-lap final in 28:27. Red Murray of Sacramento finished third in the twenty-lap event.

Fifty per cent of the gate receipts will be given to the widow of Fyal Arrighini, who was killed on Armistice Day races here, and Gene Rapp, who suffered a fractured skull in another accident on the same day.

GOLF ASSOCIATION MEETS IN JANUARY

[BY A. P. NIGHT WIRE]

NEW YORK, Dec. 2.—The annual meeting of the United States Golf Association will be held here January 5, it was announced tonight. This session will be preceded by a meeting of the greens section of the U.S.G.A. on January 4.

LEONARD WILL MEET WALKER

[BY A. P. NIGHT WIRE]

KANSAS CITY (Mo.) Dec. 2.—Benny Leonard, lightweight champion, has accepted an offer by Tex Rickard of $200,000 to box Mickey Walker, welterweight champion, a fifteen-round decision bout in New York next July. Leonard said his acceptance was subject to the approval of Billy Gibson, his manager, who he asserted was ill at Rye, N. Y.

Track Stars Blossom in December

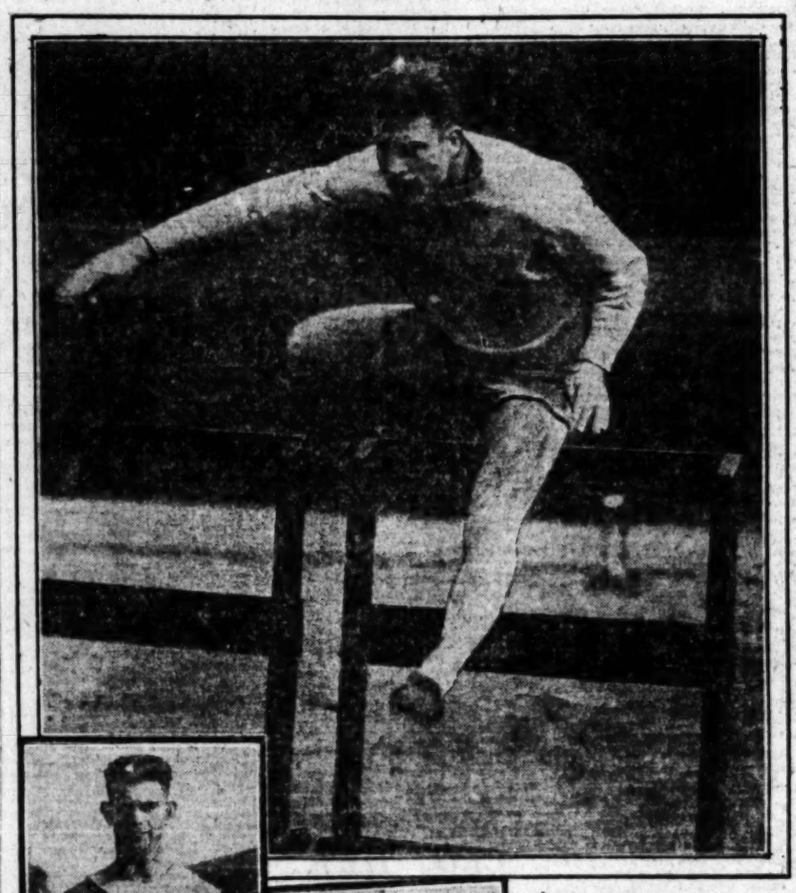

They'll be at Oxy Saturday

Otto Anderson, star U.S.C. sprinter, broad jumper and hurdler, has laid aside his football togs and is expected to compete in Coach Joe Pipal's big winter relay carnival at Patterson Field, Saturday. Anderson is seen clearing the hurdle in the upper picture. Cliff Argue, to the left in the lower photo, has likewise finished his football playing, not only for this year but for the rest of his college life, as he is a senior at Occidental. He will run on the Tiger relay team and compete in the hundred. Yale Martz, the young man to Cliff's left, was a sensation at U.S.C. last season and is expected to star for the Trojans this year. He is a sprinter.

COCHRAN HAS EYE ON TITLE

Local Star Billiardist Leaves Here for Chicago to Tackle Hoppe

Determined to bring the world's 18.2 balk-line billiard championship to Los Angeles, Welker Cochran will leave here today for Chicago to meet Willie Hoppe, the present champion, in the play-off match for the title to be held there the 17th, 18th and 19th insts.

Cochran and Hoppe finished in a tie in the international tournament which ended in New York November 5. The play-off was necessary to determine the winner of the tournament. The loser in the coming match will be ranked second in the international tournament, and has the right of challenging the winner.

En route to Chicago, Cochran will stop at San Francisco for an exhibition match with Fredie Graney, and at Salt Lake for a match with a player as yet unnamed. At Chicago the local cue expert will play two three-day matches with Dave McAndless and Al Taylor prior to the championship match. Cochran has been practicing faithfully at his new billiard parlor in Hollywood, and is in wonderful form.

"I am in great practice right now," Cochran said, "and I am satisfied that I will play just as good or a better game than Hoppe in the coming match."

Cochran will return to his Hollywood home after the play-off match to spend the holidays with his family. He will go to Boston for the challenge match which will be played there January 10, 11 and 12.

COAST PREXY GIVES VIEWS

Harry A. Williams, New Head of Ball League, Issues Statement on Diamond Imbroglio

On the eve of his departure for Chicago, where he goes to lay his case before the arbitration committee, the new president of the Pacific Coast Baseball League, Harry A. Williams, is giving out a statement in which he embodies his opinions anent the imbroglio that has caused a stir among followers of the game not only in California but also throughout the United States. Mr. Williams's statement follows:

"Friends had urged me to leave for the East sooner. However, there were Coast League matters needing attention here, and as far as I am concerned this isn't a campaign tour.

"This is the first statement I have issued since the one following my election, and I hope this will be the last one. Believing the public heartily weary of needless agitation, I have ignored all attacks both open and covert.

"Despite the fact that I was

(Continued on Page 11; Column 6)

THREE SHOOTERS IN TIE

The Vernon Gun Club held its monthly registered club shoot yesterday with a good-sized crowd in attendance and the scores made being high.

First place resulted in a tie between G. J. McGraw, C. J. Hurst and Adolph Stauber, the boy wonder. Each gunner cracked ninety-eight targets out of the century and won take-home trophies.

Second best score was made by Don Morrison, Peters professional, who scored ninety-seven kills. A double-bird event followed the registered shoot, Stauber again winning with 44x50.

REGISTERED CLUB SHOOT

Squad 1—					
Warman	17	15	17	18	—67
Stauber	25	24	24	25	—98
Sharman	21	24	25	25	—95
Squad 2—					
Jones	20	23	17	15	—74
Tharman	11	19	16	18	—64
Trout	23	23	23	23	—92
Fugh	20	21	20	21	—82
Brasner	25	22	23	24	—94
Squad 3—					
Gooden	14	17	14	16	—61
Moles	18	19	18	20	—75
Dolring	25	25	..	..	—50
Mrs. Bohring	18	19	..	..	—37
Hurst	25	24	24	25	—98
Squad 4—					
Elliott	25	19	22	23	—89
Dawson	16	17	..	..	—33
C. Stauber	22	..	..	..	—22
Mrs. Stauber	13	16	..	..	—29
Mrs. Kehoe	13	..	..	..	—13
Squad 5—					
Craft	18	..	..	..	—18
Mrs. Cressright	..	..	..	16	—16
Marsh	19	21	21	..	—61

DOUBLE-TARGET SHOOT

A. J. Stauber..... 44x50 Hurst..... 41x50
Marsh..... 39x50

PICKS BIG TEN ALL-STARS

Eckersall Names Best Gridders of Conference; Review of Season Finds Dearth of Ends

BY WALTER ECKERSALL
[EXCLUSIVE DISPATCH]

CHICAGO, Dec. 2.—When a resume of the western conference football season is attempted to select the players who have done the most consistent playing throughout the year, the striking feature of the situation is he dearth of ends, something which has rarely happened before in Big Ten gridiron circles.

There is an abundance of material for the line and backfield positions, but there are no outstanding flank players such as Baston of Minnesota, Meyers and Weston of Wisconsin, Carney of Illinois, and Crisler of Chicago. Even the coaches are at loss to explain the situation, but claim it is simply one of those football conditions which arise so frequently.

END SCARCITY CUTS PASSES

Last season there was a dearth of good tackle material. There were a few good men, but none stood out such as the men who played these positions this year. In other years there has been scarcity of good players for other positions, but under present conditions the dire need of good ends is such a necessity that it is a peculiar circumstance that more sterling wing men have not been developed.

In a large measure this may be responsible for so few forward passes being completed in some of the big games. Most coaches rely upon their ends to be on the receiving end of forward passes because they are on the scrimmage line and in better position to get out in the open or cross behind the defensive line of scrimmage. As a result of the scarcity of ends, plays had to be planned which enabled the backs to get out in the clear, but these formations were not as successful as those in which the ends catch the ball. Next year, however, there should be a wealth of end material because of the experience most flank players have received this season.

MOST SUCCESSFUL SEASON

The season was about the most successful in the history of conference football. The games were bitterly fought and even the supposedly weaker elevens gave the stronger teams interesting games, which attracted capacity crowds. For the most part good sportsmanship prevailed and the friendliest feeling existed between players of opposing teams on the gridirons.

In their first year as coaches of Big Ten elevens, Bill Ingram and Jack Ryan, mentors at Indiana and Wisconsin, respectively, had fairly successful seasons. The Hoosiers won their final game of the year from Purdue, their respected rival, while the Badgers held Minnesota to a scoreless tie and played excellent football against Illinois, Michigan, and Chicago, the teams which defeated the Cardinal by small margins.

ILLINOIS AND MICHIGAN TIED

When the final games were played on November 24, Illinois and Michigan were undefeated and share western conference honors. Coach Zuppke's eleven met and defeated five Big Ten elevens, while Michigan was victor over four conference teams. The Orange and Blue won from Iowa, Northwestern, Chicago, Wisconsin and Ohio State. Michigan was triumphant over Ohio State, Iowa, Wisconsin, and Minnesota.

Before going into detail regarding the merits of players selected for the honorary conference eleven, mention should be made of two players who would have received serious consideration had not injuries prevented them from playing in more important games. Uteritz of Michigan gave every indication of being honored for the first team had he played in the Wisconsin and Minnesota games. His general play in the other two Big Ten games entitled him to be considered among the leading quarterbacks in the country.

Campbell Dickson of Chicago

(Continued on Page 10; Column 5)

ECKERSALL'S ALL-CONFERENCE

Position.	First team.	Second team.	Third team.
Left end	Eklund, Minnesota.	Rokusek, Illinois.	Irish, Wisconsin.
Left tackle	Below, Wisconsin.	Kriz, Iowa.	Groot, Minnesota.
Left guard	McMillen, Illinois.	Gay, Minnesota.	Fleckenstein, Iowa.
Center	Rich, Michigan.	Chappell, Purdue.	Klaus, Illinois.
Right guard	Ribersteln, Wis.	Butler, Indiana.	
Right tackle	Weinheid, Michigan.	Fetroff, Ohio St.	Gowdy, Chicago.
Right end	Otte, Iowa.	Lampe, Chicago.	Blahnek, Iowa.
Quarterback	Workman, Ohio St.	Hall, Illinois.	Graham, Minnesota.
Left half	Grange, Illinois.	Martineau, Minn. (C.	McElwain, N. W. (C.
Right half	Kipke, Mich. (C.)	Harris, Wisconsin.	Ldeberg, Minn.
Fullback	Taft, Wisconsin.	J. Thomas, Chi.	Britton, Illinois.

O'Donnell Out to Clean Up on Pepper Martin

Jimmy O'Donnell, who is regarded as the toughest lightweight ever developed in St. Paul, is confident of taking the measure of Pepper Martin, according to Jimmy's friends. The pair will meet tomorrow night in the star attraction at Doyle's Vernon Coliseum and there is expected to be plenty of action during the four-round affair, providing the bout goes the limit. Martin has defeated all comers since his invasion of California, but because of O'Donnell's victory over Phil Salvadore the New York scrapper seems a bit leary. Both men have put in a busy training siege and are reported to be in the well-known "pink."

Another bout on the card that should furnish much action is the semi-wind-up, which will bring together Bud Soules and Ritchie Davis, welters of note. Matchmaker Wad Wadhams has matched Mickey Nelson with Abie Gordon for the special event.

The remainder of the card follows: Morrie King vs. Kid Moha, 125 pounds; Bert Meyers vs. Johnny Spahr, 145 pounds; Young Friedlander vs. Harry Whitman, 145 pounds; and "Chief" Anderson

"More worth while improvements have been made in motor cars since Capt. Eddie Rickenbacker introduced his car two years ago than there were in the entire decade prior to that time"—and the Rickenbacker 4-wheel brake is the greatest of these.

The correct wing for day or evening

JORDAN

20¢ EACH

Jordan LION COLLAR

LION COLLARS & SHIRTS INC. TROY N.Y.

The FLORSHEIM SHOE

A MAN would be reluctant about putting aside his FLORSHEIMS even after they were worn, if he didn't know that he could walk into this store and get another pair of FLORSHEIMS equally fine.

The Brighton
$10

Florsheim Shoe Stores
216 W. 5th St. Alexandria Hotel Bldg.
626 S. Broadway Orpheum Theater Bldg.

FOR THE MAN Florsheim SHOE WHO CARES

TROY MOTOR SALES COMPANY — NASHGRAM — FIGUEROA AT 11TH LOS ANGELES

NASH—LAFAYETTE — SOU. CALIF. ARIZ. AND SOU. NEV.

The Busy Business Man says:
"I can't be bothered with a finicky automobile.
My NASH is always on the job and it's ready when I'm ready."

Downey Defeats Colton Centrals by 2-to-1 Score; Montebello Trims Hughes Squad

ROY HEVLE BESTS CRUZ IN BITTER MOUND DUEL

Twenty-eight Strike-outs Feature Game; Downey Wins in Eighth; Dominguez Fielding Star

Roy Hevle bested "Hank" Cruz in a high-powered pitching duel yesterday at Downey and Oscar Williams's Downey outfit defeated the Colton Centrals, 2 to 1. There were twenty-eight strike-outs in the game, Hevle getting twelve and Cruz sixteen.

Cruz did not allow a hit until the eighth when Downey bunched three safeties and drove across the winning run. Hevle allowed four scattered blows and had the situation in hand all the way.

Colton scored first in the seventh when Hernandez doubled and came home on two infield outs. Downey came back in the last half of the seventh and tied the count when Ewing went to second on an overthrow to first, took third when Castorena's throw to catch him off second went to center, and then scored on Hill's screaming sacrifice fly to left. Dominguez made a wonderful catch of Hill's drive, leaping high in the air and catching the ball high up on the fence. The hit looked good for at least a triple. Then Cruz weakened in the ninth and three singles cinched the game for the home team. The score:

DOWNEY	AB	R	H	O	A
Edwards,3b	4	0	1	1	3
Ewing,s	2	1	0	1	2
Hill,ss	2	0	0	2	1
Parsons,lf	3	0	0	1	0
Morrow,1b	3	0	0	8	0
Dominguez,c	3	0	1	12	0
Stater,2b	3	0	0	2	3
Calahan,rf	3	0	1	0	0
Hevle,p	2	0	0	0	3
Totals	26	2	3	27	7

COLTON	AB	R	H	O	A
Lopez,ss	2	0	0	1	0
Castorena,c	4	0	0	16	0
Martinez,3b	4	0	1	0	1
Ramos,cf	2	0	0	0	0
Dom'guez,lf	3	0	1	2	0
R'driguez,2b	3	0	0	2	3
Cas'rena,1b	3	0	0	9	0
Silva,rf	2	0	1	0	0
Cruz,p	2	0	0	0	2
Totals	29	1	4	24	2

SCORE BY INNINGS

Colton Centrals	1	2	3	4	5	6	7	8	9
Base hits	1	1	0	0	1	0	1	0	0—4
Downey	0	0	0	0	0	0	0	1	1—2
Base hits	0	0	0	0	0	0	0	2	1—3

SUMMARY

Credit victory to Hevle. Charge defeat to Cruz. Struck out—By Hevle 12; Cruz 16. Bases on balls—Off Hevle 1; Cruz 2. Hit by pitched ball—Hill. Stolen bases—Hill. Two-base hit—Hernandez. Sacrifice hit—Hill. Time of game—1hr. 30min.

SOCCER

The two feature matches at Washington Park yesterday were played before a crowd of soccer enthusiasts who made up in noise what they lacked in numbers. The dope ran true to form though the Scots in the second game, changed ends with the Los Angeles Athletic Club at half time without having their goal-line crossed.

The first game saw the Overseas team outplayed by the scientific work of the re-arranged forward line of the Los Angeles United. Fifteen minutes after the kickoff "Spark Plug" Parkinson broke through and drove in an unsavable shot. Five minutes later, Archie Mitchell banged in another. Play switched to the United goal area when Elder of the Overseas tested the White's custodian with a dandy drive. Davidson also made a couple of good attempts at scoring but the United defense were equal to the task imposed on them. Then the Overseas seemed lost. In rapid succession more goals were scored until the final whistle put an end to the slaughter. "Spark Plug" netted five goals, Mitchell and Malcolm a couple apiece to make up the final score of 9-0.

In the second offering, play had been fast and furious all through the first half with neither teams able to score. Three minutes after play had resumed Tommy Queen of the Athletics broke the tie with a fine shot. Twenty minutes later, Thomson added another off a well-taken corner kick. The Scots attacked in a desperate effort to pull the game out of the fire but their attack was more a matter of individual effort rather than a combination of forward movements. Much loose kicking featured the play. Ten minutes before time "Doc" Brix added another goal to the Blue's couple and after a few minutes of pretty forward work scored the final goal of the game by securing yet another just before the whistle put an end to the game. Be it said to the credit of the Scots that they fought a game battle to the very end and did not slack up even when the result was a foregone conclusion. The 4-0 result is an indication of the splendid battle put up by the losers.

At Long Beach the Sons of St. George, through their clever forward line piled up a 5-0 victory at the expense of the Long Beach United. The Sons are only a point behind the league leaders whom they meet next Sunday. The other game on the same field resulted in a win for the local Athletic team over the Danes by four goals to one.

At Pasadena, the Burr Creamery triumphed over the Rangers, 3-0. The Pasadena eleven scored the only goal of their match against the Magyars.

League positions for seven games to date:

	Won.	Lost.	Drawn.	Points.
L.A.A.C.	6	0	1	13
San St. Georges	5	0	2	12
L. A. Uniteds	3	2	2	8
L. B. Uniteds	1	5	1	3
L. A. Scots	1	5	1	3
Overseas	1	6	0	2

Two points for a win; one point for a draw.

COLORED STARS AND SAN DIEGO IN TIE

[EXCLUSIVE DISPATCH]

SAN DIEGO, Dec. 2.—The San Diego club and the St. Louis Colored Giants played ten innings today at the Stadium, the game being called on account of darkness with the score of 7 to 7. The colored boys tied the score in the ninth on a pass and two singles. San Diego scored five times in the third inning, knocking Cooper out of the box. Score by innings:

			R.	H.	E.
San Diego	0	0	5	1	0
Giants	0	0	1	0	0
Batteries: Killeen, Courtney and Brucker; Cooper, Ball and Burnett.					

K. C. BALL LEAGUE WILL MEET TONIGHT

Jimmy Cleary, secretary of the Greater Southern California Baseball Association, announces that the Knights of Columbus baseball league will hold a meeting tonight at the K. of C. clubhouse. All councils planning to enter a team in the league must have a representative at tonight's meeting.

Hercules Gas Squad Thumps Chinese Nine

The league-leading Hercules Gas nine thumped the L. A. Chinese by a score of 18 to 3 in a lop-sided City League game played yesterday at Maier Park. Kirby, on the mound for the winners, allowed the Chinese but five hits, while his mates batted their way to an easy victory.

The feature of the struggle, aside from Kirby's hurling, was the sensational hitting of F. Epling and Morgan, the latter getting five safeties and the former four. F. Don got two of the losers' five hits.

Hercules cinched the pastime in the third inning by landing on F. Don's offerings for four hits and five runs. In the gnal three frames the Hercules players drove in eleven tallies. The score:

L. A. CHINESE	AB	R	H	O	A
A.Chung,lf	4	2	1	2	0
Lowe,rf	4	0	0	1	0
J.Chung,1b	4	0	0	7	1
L.Kai,cf	4	0	0	2	0
H.Chung,ss	4	0	1	4	1
G.Yip,2b	3	0	0	1	4
F.Don,c	4	0	2	7	0
T.Lee,3b	4	1	1	1	2
J.Don,p	3	0	0	0	3
Totals	35	3	5	27	7

HERCULES GAS	AB	R	H	O	A
Dills,ss	4	3	1	4	1
F.Epl'g,2b	5	3	4	1	4
Morgan,cf	4	3	3	1	0
Wiley,c	6	1	2	8	1
H.Epl'g,1b	5	3	1	9	0
Rotsandt,lf	4	2	2	2	0
Swanson,rf	5	0	2	0	0
Lilly,rf	2	1	1	2	0
Kirby,p	3	2	1	0	3
Totals	45	18	19	24	12

SCORE BY INNINGS

L. A. Chinese	0	0	0	1	0	2	0	—	3
Base hits	1	0	0	1	0	3	0	—	5
Hercules Gas	1	0	5	0	1	4	3	4—	18
Base hits	1	2	4	1	4	2	4	1—	19

SUMMARY

Innings pitched—By Don, 8; Kirby 8. Credit victory to Kirby. Struck out—By Kirby 7; Don 6. Bases on balls—Off Kirby 0; Don 2. Hit by pitched balls—None. Stolen bases—H. Epling, A. Chung. Three-base hits—Morgan. Two-base hits—Morgan, F. Epling, Swanson. Sacrifice hits—Swanson, A. Chung. Time of game—2hrs. Umpire—Reno.

Moneta Bows to Seventh Street Nine

The East Seventh Street Merchants nosed out the Moneta nine, 4 to 2, in a hot clash staged yesterday on the Moneta diamond. A home run by Clayman, right fielder for the winners, with Johnson on base, won for the East Seventh Street Merchants. Clayman's fourply swat came in the sixth inning.

The game resulted in a mound duel between Rule of the winners and Wilson of Moneta, with the former getting the best all the way. Rule allowed but five hits, while Wilson yielded nine safeties. The East Seventh Street squad scored first in the third, but Moneta took the lead away in the last half of the inning by driving across a brace of tallies. The Merchants tied the count in the fifth and then won out on Clayman's homer in the sixth inning. The score:

EAST 7TH ST. MERCHANTS	AB	R	H	O	A
Grayson,1b	4	0	1	12	1
Elkon,rf	4	0	1	0	0
Werth,ss	3	1	2	2	3
Alberts,lf	4	0	1	2	0
Rolph,2b	4	0	0	2	3
Johnson,3b	4	2	2	1	2
Linden,s	4	0	0	5	1
Clayman,cf	4	1	1	1	0
Rule,p	2	0	1	1	1
Totals	35	4	9	27	11

MONETA	AB	R	H	O	A
Lowe,ss	4	0	1	2	2
Adams,cf	4	0	0	2	0
L.Evans,p	4	1	3	3	3
Wilson,p	3	1	0	0	1
C.Evans,1b	3	0	1	9	0
Jackson,2b	4	0	2	2	0
Peete,3b	4	0	0	1	1
Fowler,rf	4	0	1	1	0
Clark,s	1	0	0	0	0
Totals	34	2	8	27	7

x—Batted for Wilson in 9th.

SCORE BY INNINGS

E. 7th Merchants	1	2	3	4	5	6	7	8	9
Base hits	1	0	1	1	2	2	0	0	4—11
Moneta	0	0	2	0	0	0	0	0	0—2
Base hits	0	1	0	3	0	0	1	0	3—8

SUMMARY

Innings pitched—By Rule 9; Wilson 9. Credit victory to Rule. Charge defeat to Wilson. Struck out—By Rule 4; Wilson 2. Bases on balls—Off Rule 2; Wilson 1. Hit by pitched ball—Rule by Wilson. Stolen bases—Werth, Alberts. Home run—Clayman. Three-base hits—Johnson, L. Evans. Two-base hits—Alberts, Lowe, Wilson. Double play—Peete to Lowe to C. Evans. Base to Rolph to Grayson. Time of game—1hr. 50min. Umpire—Levinson.

BAILEY SCHMITZ IS WALLOPED BY ECHO

Echo Park walloped the Bailey Schmitz nine by the decisive score of 15 to 6 in a hitting bee played yesterday at the Echo Park playgrounds. The winners slammed out sixteen hits and had fourteen of their fifteen runs at the end of the fifth inning. Knox, Stern, McCabe and Samora hit home runs during the hectic swatfest. On the two squads eight men collected two hits apiece, Wally Knox struck out eight men in the three innings he twirled. The score:

ECHO PARK	AB	R	H	O	A
Stern,3b	5	1	2	2	1
Prim,cf	5	1	2	2	0
McCabe,c	2	3	2	13	0
W.Knox,p	5	2	2	0	1
Peterson,ss	4	2	1	1	1
Lorenzi,2b	4	1	2	2	5
Guich,rf	5	2	2	0	0
Fitzg'ld,es	5	1	1	2	0
Mangum,p	3	1	1	0	2
Tanner,rf	2	0	0	0	0
Totals	40	15	16	27	11

BAILEY SCHMITZ	AB	R	H	O	A
Kerfoot,ss	5	2	2	0	2
Santo,3b-p	5	2	2	0	3
Hart,2b-p	3	0	1	1	4
B'mper,rf	4	0	1	2	0
Heredia,1b	3	2	1	9	0
Gilbert,c	4	1	2	0	2
G.Knox,p	3	0	1	0	0
Somora,lf	3	1	1	2	0
Figueroa,p	3	1	1	0	0
Martinez,cf	2	0	0	0	0
Bost,cf	1	0	0	0	0
Totals	32	6	8	24	9

SCORE BY INNINGS

Echo Park	1	2	3	4	5	6	7	8	9
Base hits	1	2	5	2	0	0	1	x	—15
Bailey Schmitz	1	1	0	1	3	0	0	0	0—6
Base hits	2	1	0	2	3	0	0	1	—8

SUMMARY

Errors—Heredia, Kerfoot, Stern, 2; W. Knox, Peterson. Innings pitched—By Mangum, 3; W. Knox 3; Figueroa 3; Hart 1; G. Knox 4. Credit victory to Mangum. Charge defeat to Figueroa. Struck out—By Mangum 2; W. Knox 8; Figueroa 3; Hart 1; G. Knox 7. Bases on balls—Off Mangum 2; W. Knox 1; Figueroa 1; Hart 1. Hit by pitched balls—McCabe, Peterson, Martinez. Stolen bases—McCabe, 2; Prim, Peterson, Lorenzi, Fitzgerald. Home run—McCabe, W. Knox, Stern, Somora. Two-base hits—Prim, 2; McCabe, Peterson, Lorenzi, G. Knox, Broiedemyer. Sacrifice hit—Santo. Double play—Stern to Lorenzi to Peterson. Time of game—2hrs. 25min. Umpire—Kelly.

WIZARDS MASSACRED BY EDISON OUTFIT

Harry Nelson's 222 K. V. Edison club massacred the Vernon Wizards, 10 to 1, in a wild Saturday League game played Saturday at Maier Park. The Edisons slammed out twenty-five hits, while the Wizards got but three.

GLENDORA WIN STREAK HALTED

Barry's Classy Hats Down Perritt's Outfit

"Moose" Trautwein Pitches Sterling Baseball

Broomfield Fans Fourteen Hatter Sluggers

After winning seven consecutive games Poll Perritt's speedy Glendora nine finally was halted, Barry's Classy Hats doing the trick and by a 7-to-5 score. To "Moose" Trautwein, husky Barry Hatter southpaw chucker, goes most of the credit for the victory. "Moose" allowed Glendora but six hits and fanned ten men.

Broomfield, capable Glendora hurler, pitched a good game, striking out fourteen men, but he was touched for fourteen hits, which accounted for his downfall.

Danning, Leathers, Ames, Crede and Duarte led the hitting attack for the Hatters, while Ira Caffey, Glendora center fielder, got two blows for the Glendorans. Trautwein got a triple, while Leathers drove out a brace of doubles. The fielding of Danning, Leathers and Lugo featured the contest.

The Hatters cinched the game in the first four innings by collecting four runs with the aid of five hits. Glendora threatened to get in the running in the fourth, but after that Trautwein held the Glendorans under his thumb. The score:

BARRY'S CLASSY HATS	AB	R	H	O	A
Danning,2b	4	1	2	2	5
Smith,rf	4	1	2	2	0
Leathers,ss	5	2	3	2	4
Ames,1b	5	1	2	8	1
Crede,cf	4	0	0	1	0
Duarte,lf	5	1	2	1	0
Dalvin,3b	3	1	0	2	2
Cave,c	4	0	0	7	0
Troutn,p	4	0	1	0	1
Lake,3b	1	0	0	0	0
Totals	39	7	12	25	13

GLENDORA	AB	R	H	O	A
Lugo,1b	4	0	1	9	0
Pence,lf	3	0	0	2	0
Mickle,ss	4	1	1	2	3
Caffey,cf	4	1	2	0	0
J.Myers,2b	4	0	1	4	4
Hall,rf	4	0	0	1	0
Phillips,3b	3	0	0	2	3
Gutes,c	4	0	0	13	0
Broomfield,p	3	0	0	0	2
Young,rf	1	0	0	0	0
Lake,s	1	0	0	0	0
Totals	33	3	4	27	11

x—Batted for Phillips in 9th.

SCORE BY INNINGS

Barry's	1	2	3	4	5	6	7	8	9
Base hits	1	2	1	2	0	0	1	0	0—7
Glendora	0	0	0	0	2	0	0	1	0—3
Base hits	0	0	0	0	2	0	0	0	2—4

SUMMARY

Errors—Broedieit, Danning, Smith. Struck out—By Broomfield 14; Trautwein, 3. Bases on balls—Off Broomfield 1; Trautwein 2. Stolen bases—Leathers. Three-base hit—Trautwein. Two-base hits—Meyers, Leathers, 2; Danning, Ames. Sacrifice hits—Smith, Crede, Duarte 2. Double play—Danning to Leathers to Ames. Time of game—1hr. 25min. Umpire—Hansen.

BANK OF AMERICA NINE TRIPS VERNON

"Lefty" Shanklin hurled the Bank of America nine to a 9-to-4 victory over the Vernon Park Art Shoppe nine in a City League game played yesterday at Ross-Snyder playgrounds. Shanklin allowed but four hits and held the Art Shoppe to one run until the ninth, when he eased up and let three runs come in. The Bank of America southpaw struck out fourteen men.

The Bankers took the lead by scoring twice in the third frame, drove over two more in the fifth and cinched the pastime in the sixth with a four-run rally. Thompson and Angel hit home runs, while Zulch got three hits in five trips to the plate. The score:

VERNON PARK ART SHOP	AB	R	H	O	A
Stevens,ss	4	0	0	2	3
C.S'dill,1b	4	0	0	9	1
Colvin,2b	3	1	2	1	3
Angel,c	4	2	2	8	1
Vick,lf	4	0	1	0	0
A.S'dill,2b	3	0	0	0	0
Hubbs,rf	3	0	1	0	0
Martin,cf	2	0	0	1	0
R.S'dill,p	2	1	0	0	2
Totals	31	4	4	24	9

BANK OF AMERICA	AB	R	H	O	A
Th'mson,cf	4	2	2	1	0
Zulch,rf	5	0	3	0	0
Johnson,ss	5	1	1	0	4
Kuhl,lf	4	0	1	1	0
Marvin,1b	3	1	1	5	0
Acosta,c	4	1	1	4	1
Hanson,2b	4	0	1	2	3
Wolf,3b	3	0	0	1	2
Shanklin,p	3	0	1	0	2
Totals	33	5	9	13	27	11

SCORE BY INNINGS

Vernon Park	1	2	3	4	5	6	7	8	9
Base hits	0	0	0	0	0	0	0	0	4—4
Bank of America	0	0	0	2	0	1	0	1	0—4
Base hits	0	0	2	1	2	1	1	0	1—9

SUMMARY

Innings pitched—By Shanklin 9; R. Stegedill 9. Credit victory to Shanklin. Charge defeat to R. Stegedill. Struck out—By Shanklin 14; R. Stegedill 6. Bases on balls—Off Shanklin, 1; R. Stegedill 2. Hit by pitched ball—Wolf by Stegedill. Home runs—Thompson, Angel. Three-base hits—Zulch, Hanson. Two-base hits—Thompson, Kuhl, Marvin, Shanklin, Acosta. Sacrifice hits—Shanklin, Smith. Double plays—C. Stegedill, unassisted; Hubbs to Stevens. Time of game—1hr. 20min. Umpire—Willis Lieu.

GARCIA AND WEBER WILL TANGLE AGAIN

Louie Garcia, Mexican lightweight, will again attempt to slam his way into a decision over Johnny Weber at San Fernando Wednesday night in the main event. These two husky lightweights fought at the Lyceum A. C. in a sensational draw that had the fans standing on their chairs throughout the contest.

In the semi-wind-up Benny Diaz, Lyceum A. C. bantamweight pride, will clash with Cecil Taylor of Burbank. Other bouts are as follows: Roy Morrell vs. Joe Pimental, 130 pounds; Billy Kelly vs. Jack McGreer, 175 pounds; Kid Afred vs. Young Dulana, 128 pounds, and Billy Blake trading blows with Battling Chico, 110 pounds, in the curtain-raiser. Johnny Schiff will referee all bouts.

RIVERSIDE WALLOPS ASSOCIATED OILERS

Lee Dempsey's Riverside club added another win to its string yesterday by trouncing the Associated Oilers, 9 to 3, in an interesting game played before a large crowd on the Riverside diamond. The hitting of Gharrity and Van Huette and the fielding of Smith featured. Van Huette pitched a good game for Riverside, allowing the Oilers but five hits. The score:

	R.	H.	E.
Associated Oil	3	5	2
Riverside	9	13	0
Batteries: Steadman and Holstens; Van Huette and Wagner.			

EXCELLENT SCORES IN MIXED FOURSOMES

Mrs. Norman C. Reeves and Dr. F. S. Hardin turned in low score in yesterday's mixed foursome event at the Los Angeles Country Club, with a gross 94, 16 handicap, 78 net. Second honors went to Mrs. Gordon Williams and Mr. Charles Garfield, 95-14-18, while a tie resulted for third place, Mr. and Mrs. C. K. Moore scoring 91-8-83, while Mr. and Mrs. Philip Forve, Jr., had a card of 103-20-83.

EAGLES CROWN EL MONTE NINE

Cox's Pasadena Crew Takes 4-to-2 Contest

Charley Bench Hurls Victory Over Nelson Squad

Circuit Clouters Big Factor in Team's Triumph

Charley Bench once more pitched Sam Cox's Pasadena Eagles to victory, setting down Harry Nelson's El Monte outfit, 4 to 2, in a fast Orange Belt League game played yesterday at Tournament Park before a huge crowd of semipro fans.

However, El Monte gave the Eagles a very tough battle and it was not until the last of the eighth, when Pasadena scored two runs, that the Eagles cinched the victory. Dave Salazar, El Monte moundman, turned in a capably pitched ball game for the Harry Nelson's club and ordinarily would have got a victory for his efforts. Salazar fanned sixteen men, while Bench fanned seven.

Bench was touched for but three hits by El Monte. Salazar was nicked for a hit in every inning, but the Eagles could bunch two hits in only one frame. Home runs by Ollie Cox and "Howie" Bapst won for the Eagles and were responsible for the Pasadena crew keeping its "lost" column in the Orange Belt standings unsullied. Cox got his lengthy wallop in the first inning, while Bapst homed with one on in the eighth and won for the Eagles.

Hildebrand, T. Cox and Bapst were the only men to get more than one hit during the struggle. The score:

EL MONTE	AB	R	H	O	A
Lloyd,rf	4	0	0	1	0
Jamison,2b	4	0	0	2	3
Sorey,1b	4	0	0	9	0
G.Hiller,3b	4	0	0	1	2
W.Hiller,s	4	0	0	1	3
Farrell,lf	3	0	0	2	0
Vigoria,cf	3	0	1	0	0
Williams,ss	3	0	1	1	3
Salazar,p	3	1	1	0	2
Pace,rf	0	0	0	0	0
Totals	36	1	3	27	14

PASADENA EAGLES	AB	R	H	O	A
Hild'brand,ss	5	0	1	2	2
Bapst,lf	4	1	2	2	0
O.Cox,3b	4	1	1	2	2
D.Cox,c	4	0	1	7	0
T.Cox,1b	4	0	1	9	0
T.Cox,cf	3	1	2	1	0
Babst,rf	3	1	2	2	0
Ellis,2b	4	0	0	2	3
Bench,p	3	0	1	2	2
Totals	33	4	9	27	11

SCORE BY INNINGS

Eagles	1	2	3	4	5	6	7	8	9
Base hits	0	1	0	0	1	0	0	2	x—4
El Monte	0	0	0	0	0	0	0	1	0—1
Base hits	0	0	2	0	0	1	0	0	0—3

SUMMARY

Errors—Hildebrand, Salazar, Jamison. Innings pitched—By Salazar 7; Bench 9. Credit victory to Bench. Charge defeat to Salazar. Struck out—By Salazar 16; Bench 7. Bases on balls—Off Bench 1; Salazar 2. Hit by pitched balls—By Salazar, Babst. Stolen bases—Babst. Home runs—O. Cox, Babst. Three-base hit—Salazar. Two-base hit—T. Cox. Sacrifice hit—T. Cox. Time of game—1hr. 40min. Umpires—Williams and Miller.

BELLFLOWER SHUTS OUT CLOTHIERS

Harris and Frank Nine Loses, 10 to 0; Steiner Hurls Fine Ball

Bellflower made it three straight victories by shutting out the fast Harris and Frank nine, 10 to 0, in a listless game played yesterday on the winners' grounds. Steiner, Bellflower hurler, baffled the Clothiers at all turns and allowed but three scattered hits, one coming in the final frame. Steiner also struck out thirteen men, but it proved unlucky for only the Harris and Frank batting averages.

The home club had two big innings, the fourth and sixth, in which four runs were scored in each. Grimsinger, on the mound for Harris and Frank, was touched for fifteen hits and he helped Bellflower's cause along by issuing seven passes.

Brandt, Fulton and Steiner featured with the willow for the Bellflower boys. Steiner had the Clothiers whiffing and popping up so much that the Bellflower team got but three assists.

Manager Tapscott has his team going along at a fast clip and announces that he is ready to meet all comers. The score:

HARRIS & FRANK	AB	R	H	O	A
Galli,cf	4	0	0	2	0
Conner,2b	3	0	1	2	1
Ellis,3b	3	0	0	1	2
Ander'n,2b	4	0	0	1	1
Hall,ss	4	0	1	2	0
Simonds,c	3	0	0	8	0
Seymour,lf	2	0	0	1	0
Grims'r,p	3	0	0	0	4
Hauf'd,x-lf	1	0	0	0	0
Totals	30	0	2	24	8

BELLFLOWER	AB	R	H	O	A
Neal,2b	5	1	0	2	1
Smith,ss	5	1	2	0	0
Middl'd,1b	5	2	2	9	1
Ehrig,s	4	0	2	16	0
Miller,3b	4	0	1	0	2
Brandt,lf	4	3	3	1	0
Fulton,cf	5	2	3	2	0
Steiner,p	5	1	2	0	1
Stoiner,p	5	1	2	0	1
Totals	38	10	15	27	5

x—Batted for Seymour in 7th.

SCORE BY INNINGS

Harris & Frank	1	2	3	4	5	6	7	8	9
Base hits	0	0	0	0	0	0	0	0	0—0
Bellflower	0	0	1	1	0	0	0	0	1—3
Base hits	0	0	1	4	1	0	0	1	x—15

SUMMARY

Errors—Conner, Larson, Anderson, Neal, Middlestead, Steiner. Struck out—By Grimsinger, 2; Steiner, 13. Bases on balls—Off Grimsinger, 7; Steiner, 1. Hit by pitched ball—Ehrig, by Grimsinger. Stolen bases—Fulton, Stowell. Two-base hits—Conner, Neal, Ehrig, 2; Brandt, 2; Fulton, 2; Steiner. Sacrifice hit—Conner. Double plays—Brandt to Neal; Hall to Conner to Larson. Time of game—2 hours. Umpires—Buckbiers and Brown.

HILL ATHLETIC CLUB OVERWHELMS SIMONS

The Hill A. C. nine overwhelmed the Simons Brick club, 14 to 2, in a lop-sided tilt played yesterday on the losers' diamond. "Smiles" Lewis, Hill pitcher, allowed the Simons crew but three hits and also slammed out a home run and a single in five times at bat. Carmona also hit a four-base wallop. White, Mack, Lewis, Ordoqui and Fitzsimmons each got two hits apiece. In his last three games Lewis has allowed a total of but fifteen hits. The score:

SIMONS	AB	R	H	O	A
Vasquez,cf	2	1	1	1	0
Silvestre,2b	3	0	0	2	4
Navarro,lf	4	1	1	0	0
David,2b	3	0	1	0	0
Quisda,1b	3	0	0	6	1
Mendoza,ss	3	0	0	0	1
Fernardo,rf	3	0	0	1	0
Rubio,c	3	0	1	10	1
Garcia,p	3	0	0	0	4
Totals	27	2	3	21	12

HILLS A.C.	AB	R	H	O	A
Foto,2b	4	2	1	2	1
White,3b	4	3	3	2	6
Mack,M	4	2	2	1	0
Lewis,p	4	2	1	0	4
Ordoqui,cf	6	1	2	2	0
Fitzsim'ns,c	4	1	2	8	1
Schiavi'ni,ss	4	0	1	2	3
Scholl,rf	3	0	0	0	0
Campisi,1b	3	2	1	7	0
Carmona,rf	2	1	1	0	0
Totals	40	14	14	24	5

SCORE BY INNINGS

Hill A.C.	1	2	3	4	5	6	7	8	9
Base hits	0	1	2	3	1	0	1	3	3—14
Simons	0	0	0	1	0	0	1	0	0—2
Base hits	0	0	0	0	0	1	2	0	0—3

SUMMARY

Errors—Vasquez, David, Mendoza, Silvestre, Campisi, Schneider. Struck out—By Lewis, 8; Garcia, 9. Bases on balls—Off Garcia, 9; Lewis, 3. Hit by pitched balls—Mack, Fitzsimmons. Stolen bases—Mack, 3; Fitzsimmons, Foto, Schneider, White, 2; Campisi. Home runs—Lewis, Carmona. Two-base hits—Mack, Navarro. Time of game—2 hours. Umpires—Henry and Hafferty.

BUICK AUTOS NAB GAME

Irvine Beanpickers Lose Speedy Struggle to "Dad" Thielman's Nine by 7-to-5 Score

After getting off to a bad start, the Buick Autos settled down and proceeded to hand the Irvine Beanpickers a 7-to-5 licking in a speedy struggle played yesterday before a large-s

Squad

RT NINE S ANOTHER

rikes Out Twenty ghes Batters

Outfit Climbs in Standings

Hurls Classy Ball Vanquished

O'Neal, Okmulgee Association chucker, Montebello Oilers to a over the Hughes Ins pany nine and bested ly in a mound duel in nge Belt League game rday at Montebello. ned twenty batters, five hits and allowed n to reach first base. of the neatest pitching in this year in local les.

m pitching sensational won his own game in inning when he drove with a stinging two-. Dick Bonnely also -base hit in the fourth riple, but he died on O'Neal tightened up the next two batters. g pulled his team out holes with some clever onal fielding, but Cawl, second sacker, made a enomenal plays also. Huston each delivered f blows for Montebello. 's victory puts Monte- in a half-game of se- Next week Montebello ywood. As the first Montebello tilt resulted tie, Sunday's brawl is be a corker. The

HUGHES ICE CREAM						
	AB	R	H	O	A	E
A'Hearn,ss	4	0	1	1	2	0
Pumich,2b	4	1	1	1	3	0
J.Woods,c	4	0	1	6	1	0
Reames,lf	4	0	0	1	0	0
Pierce,1b	3	0	0	9	1	0
D.Beir,p	3	0	1	1	4	0
Hastings,c	3	0	0	4	1	0
H.Reid,2b	3	0	0	1	3	0
Stella,rf	3	1	1	1	0	0
Nolan,x	1	0	0	0	0	0
Totals	32	2	5	24	15	0

SCORE BY INNINGS

	1	2	3	4	5	6	7	8	9
[illegible]	0	0	0	0	0	0	0	0	0
[illegible]	0	0	1	2	0	0	1	0	2

SUMMARY

Pumich, J. Bonesty, Peter. Two-base hits—Pumich, J. Bonesty, Peter. Sacrifice hits—Hr. Stolen. Umpire—

r Lane Is r Caster in lub Tourney

Lane walked off with the nors in the weekly tour- of the Los Angeles Fly Casting Club staged at ark yesterday. Lane fin- t in four events.

sults follow:

RY FLY ACCURACY
(Unknown Distance)

.99	6-15	H. Morgan	.98
.96	4-15	Orez? Lane	.97
.94	6-15	E. J. Lesley	.96

RY FLY ACCURACY

.99	6-15	P. K. Dugan	.98
.98	5-15	R. Baker	.97
.97	14-17	Oscar Kline	.96

FLY DISTANCE

[illegible]		P. K. Dugan	[illegible]
[illegible]		R. Baker	[illegible]
[illegible]		J. F. Lucerne	[illegible]

EIGHTHS PLUG ACCURACY

.99	2-10	H. A. Richey	.98
.98	2-10	E. J. Lesley	.97
.98	2-10	Oscar Kline	.97

FOURTH-OUNCE ACCURACY

.99	2-10	H. A. Richey	.98
.97	2-10	J. F. Lucerne	.96
.97	2-10	Oscar Kline	.94

FOURTH-OUNCE DISTANCE

141.8		H. A. Richey	[illegible]
118.5		E. J. Lesley	[illegible]
114.9		J. F. Lucerne	[illegible]

Single cast, Oscar Lane, 150ft. Six-ounce miss and out, Oscar Lane. H. A. Richey, second; J. F. Lucerne,

FAILS TO FILL EW MALIBOU LAKE

ts from the headwaters of ibou indicate that the rain- ough heavier than in Los was not sufficient to in- he flow of the stream ap- y, and the members of ibou Lake Club will have the next rain before they r new lake filled.

inches of rainfall will lake ber, according estimate by Col. H. rsey of the Weather who examined the wa- recently. An exceptionally rface area is exposed to and the flow-off is heavy. a dozen cabins of mem- e been completed or are repared for occupancy. Bertram D. Lackey went abin Friday night, hoping sent when the lake began ut was disappointed by the tive lightness of the show-

States Referees' Associa- cer) will wear regulation

s a most ideal

Northwest Fans Not Satisfied

GRAVE PELT OF GOLDEN BEAR

Season Will be Success When California is Beaten

Year Just Ended Had Plenty of Thrills

Northwest Fans Will Not be Consoled

[EXCLUSIVE DISPATCH]

PORTLAND (Or.) Dec. 2.—Washington proved its supremacy in the Northwest with its defeat of Oregon, one of two games that yesterday closed the football season in this district. On the whole it is likely that higher-grade football has been played in the Northwest than in any season for several years. Washington was stronger, Washington State was stronger and so was Idaho and the Oregon Aggies, while the University of Oregon, alone of the major teams, was deep in a slump. Gonzaga, Pacific and other minor teams were also more formidable than for several seasons.

Yet the football year has been a disappointment. It was really spoiled early in the fall that the year had come to overthrow California. Washington was picked to do it and dismally failed. Now Washington, Washington State and the Oregon Aggies appear to have a faint chance of putting out winners next year. Only a miracle will give Oregon in a position to aspire to the championship while Idaho, even as it is, has a hopeless task trying to pick a conference winner from its small student body.

OUT WEEKLY

Washington did not end the year in a blaze of glory in its game with Oregon. The Oregonians might way over their heads or the 14-to-7 score would have been much larger. That they actually did the Huskies, 7 to 6 in the first game, of course, a miracle, for Oregon was playing in a badly crippled condition. Chapman, their quarterback and chief ground-gainer, was using crutches; Poulson, another back, also on crutches; Sinton, center, shifted to halfback, and Anderson, another back, laid up by injury in the contest and replaced by Kirtley, a little 135-pound boy.

Ken Rex, who played a brilliant game, had Latham punting whenever possible and it was this policy that led to Washington's safety kick and the Oregon touchdown. That the Oregon missteps made it hard for Washington all the way and were actually costly, costing the Seattle goal when the final whistle blew was a regrettable performance. They were, however, badly outclassed as is seen by the fact that Washington gained 785 yards from scrimmage; Oregon only eighty-six. Oregon's best showing was on a run with which it netted seventy yards in twenty-nine for Washington.

BEST OF SEASON

Experts are agreed that so far as spectacular football is concerned the Stanford game played in Portland this year was Pacific University's 6-to-0 victory over the University of Montana yesterday. The Pacific team was outweighed and was by outfitting up the shiftiest, best football seen in many a year. Montana by straight football had been on the defensive the entire quarter and several times threatened to score. But after that quarter the Grizzlies were on the defensive all the time. Pacific had an assortment of new stuff that had Montana puzzled and they executed intricate plays with machine-like precision. Pacific is coached by Leo J. Frank, College graduate and in the three years under his tutelage has won all its games with schools in its class and many from far larger institutions.

PFANN HIGH SCORE MAN IN EASTERN FOOTBALL CIRCLES

[EXCLUSIVE DISPATCH]

NEW YORK, Dec. 2.—George R. Pfann, captain of Cornell's third successive undefeated football team, piled up a total of 98 points during the season which has just closed and captured the individual scoring honors in the East.

A week ago he was closely pressed by Eddie Tryon of Colgate, Nick Nardaccio of West Virginia and Homer Hazel of Rutgers, each of whom was a scant two points behind, with totals of 84, but Pfann crossed Penn's goal line twice Thanksgiving Day and widened the gap. Incidentally, his two scores against Penn gave him the lead in touchdowns also, as he ran his total up to 15, against 14 each for Tryon and Nardaccio.

Sundstrom, the big Cornell tackle, was the leader in points after touchdowns with 24.

Field goal honors of the East went to Capt. Bill Mallory of Yale, although he did not try his ability in this line until late in the season.

Sports of 1923

BY FEG MURRAY

Pennant Winners of the U.S.A.

The above map shows where the two major league and ten minor-league pennants are salted away for the season of 1923.

The KANSAS CITY Blues won the protracted little world series by defeating the BALTIMORE Orioles five games to four, while the FORT WORTH Panthers defeated the NEW ORLEANS Pelicans in the Dixie series. The DOVER "Dobbins" won the Eastern Shore League pennant, and then defeated MARTINSBURG, winners in the Blue Ridge League, in the Five-States series.

DECATUR won in the Three-Eye League; the ARDMORE "Snappers" finished first in the Western Association. DUBUQUE, winner of the Mississippi Valley League, refuted the theory that baseball is a youngster's game, for "Iron-Man" Joe McGinnity, who is now 53 years old, piloted that team to victory, pitched in twenty-five games, and won fifteen of them.

[Copyright, 1923, Associated Editors.]

"THE TIMES" PANORAMA OF BASEBALL

A Pictorial Highlight History of the National Game

[Copyright, 1923, in United States and Great Britain by North American Newspaper Alliance. All rights reserved.]

They Didn't Find Any Baseball Bats in Old King Tut's Tomb

That's why the Sphinx looks so surprised. Napoleon led an army to Egypt and stood right about where that man in the center is standing, and said to his army, "Thirty centuries look down upon you." But when the Americans came along they just said, "Play Ball!" Here they are: the All-Americans and Chicagoans, who set out to see the world in 1888—and did. It was the first time a baseball uniform with a man inside ever snuggled up to the Sphinx.

BASEBALL AS A TOURIST

The All-Americans and the Chicagoans went touring in 1888 and didn't do a thing to Egypt! They played the national game in front of one of the pyramids in Ghiza, and they swarmed over the old Sphinx. They found themselves eating cheek by jowl with the King of the Sandwich Islands and the Roman Colosseum brought the gladiators had been back to pull new fangled Mt. Vesuvius looked on, the Sphinx never loomed over the dia- mond. Kings and princes ap- plauded, and they had a good time. Only Cleopatra looked askant at the Japs played with them and turned up. The English were imperturbable in their ad- miration to cricket. Nevertheless they appreciated the fine points of the game and applied them to baseball, however much they still called it baseball.

In 1874, Spalding took the Athletics and the Bostons to the Prince's Cricket Club, nothing was said in the advertising about baseball; everyone thought they were coming to play cricket. It didn't take long for men like Cap Anson, Murnane, Harry Wright, George Wright, Harry Wright, Al Spalding and McVey to show that they could play two games well—cricket and baseball. But even the London Post drew a moral from the way the Americans han- dled the game. "Cricketers," it said, "for instance, just watch the methods of these Americans, watch their training and their economy of effort. . . . The London Standard agreed. "The affair is not a specu- lative bazaar. . . .but a genu- ine effort to show us in England how Americans have a national game and play it well. . . . It is interesting to notice how rapid the throws are, and how all the men are in full pitch." But the critics didn't catch on.

The first visit to England in 1874 was also lacking in results. Long before the game was over, because the players were invited to the Prince of Wales' box after the end of the innings. Everyone thought that was the end. What would they do when they were due to stretch?) How they thought! The circular bat with which they batted! And the funny throw! "The game is played with the ground laid out in a square shape, the bases at distances being ninety feet apart. The object is to complete a cir- cuit, or more a run 120 yards must be covered." And Babe Ruth, the circuit forty-one hundred per.

The Americans returned from this trip to be feted. Depew, Mark Twain, DeWolf Hopper and Theodore Roosevelt champagned them at Delmonico's in New York, and everywhere else they went—they were given a high time.

Al Reach also claims that when he took a team to the Far East in 1908-9, he did missionary work in entente cordiale, which was further established when McGraw and Charles Comiskey made a world tour with the Giants and White Sox, in 1913-14.

There's no needgo give baseball a passport. Even the Sphinx can say: "I've seen a game."

BABBITT

BY

SINCLAIR LEWIS

(SYNOPSIS OF PREVIOUS INSTALLMENTS)

George F. Babbitt, prosperous realtor of the fast-growing young city of Zenith, and Myra, his wife, together with their children, Verona, Ted and Tinka, reside in the Floral Heights section. Babbitt is at once practical and whimsical. He is a hustler and an exponent of "100 per cent efficiency" ideas as applied to both his home and office. He is conventionally honest, a conscientious worker and a tireless booster for his city. While superficially a modern urbanite, he is fundamentally provincial. His instincts are conventional. His closest friend, Paul Riesling, is unhappily married.

Politics in Zenith is at fever heat. Seneca Doane of radical tendencies, is running for Mayor heading an equally radical ticket. Opposing him are the united forces of the Republicans and Democrats, supporting Lucas Prout. Babbitt is prominent leader on Floral Heights and is battling for Prout. He has just made a speech in South Zenith before an audience of workmen.

Modestly, busily, Babbitt hurried out of the hall on delicious applause, and sped off to his third audience of the evening. "Ted, you better drive," he said. "Kind of all in after that spiel. Well, Paul, how'd it go? Did I get 'em?"

"Bully! Corking! You had a lot of pep."

Mrs. Babbitt worshiped. "Oh, it was fine! So clear and interesting, and such nice ideas. When I hear you orating I realize I don't appreciate how profoundly you think and what a splendid brain and vocabulary you have. Just—splendid."

But Verona was irritating. "Dad," she worried, "how do you know that public ownership of utilities and so on and so forth will always be a failure?"

Mrs. Babbitt reproved, "Rona, I should think you could see and realize that when your father's all worn out with orating, it's no time to expect him to explain these complicated subjects. I'm sure when he's rested he'll be glad to explain it to you. Now let's all be quiet and give Papa a chance to get ready for his next speech. Just think! Right now they're gathering in Maccabee Temple, and waiting for us!"

III

Mr. Lucas Prout and Sound Business defeated Mr. Seneca Doane and Class Rule, and Zenith was again saved. Babbitt was offered several minor appointments to distribute among poor relations, but he preferred advance information about the extension of paved highways, and this a grateful administration gave to him. Also, he was one of only nineteen speakers at the dinner with which the Chamber of Commerce celebrated the victory of righteousness.

His reputation for oratory established, at the dinner of the Zenith Real Estate Board he made the annual address. The Advocate-Times reported this speech with unusual fullness:

"One of the livest banquets that has recently been pulled off occurred last night in the annual get-together fest of the Zenith Real Estate Board, held in the Venetian ballroom of the O'Hearn House. Mine host Gil O'Hearn had as usual done himself proud and those assembled feasted on such an assemblage of plates as could be rivaled nowhere west of New York, if there, and washed down the plenteous feed with the cup which inspired, but did not inebriate, in the shape of cider from the farm of Chandler Mott, president of the board, and who acted as witty and efficient chairman.

"As Mr. Mott was suffering from slight infection and sore throat, G. F. Babbitt made the principal talk. Besides outlining the progress of Torrensing real estate titles, Mr. Babbitt spoke in part, as follows:

"'In rising to address you, with my impromptu speech carefully tucked into my vest pocket, I am reminded of the story of the two Irishmen, Mike and Pat, who were riding on the Pullman. Both of them, I forgot to say, were sailors in the navy. It seems Mike had the lower berth and by and by he heard a terrible racket from the upper, and when he yelled up to find out what the trouble was, Pat answered, "Sure an' bedad an' how can I ever get a night's sleep at all, at all? I been trying to get into this darned little hammock ever since eight bells!"

"'Now, gentlemen, standing up here before you, I feel a good deal like Pat, and maybe after I've spieled along for a while, I may feel so darn small that I'll be able to crawl into a Pullman hammock with no trouble at all, at all!

"'Gentlemen, it strikes me that each year at this annual occasion when friend and foe get together and lay down the battle ax and let the waves of good-fellowship waft them up the flowery slopes of amity, it behooves us, standing together eye to eye and shoulder to shoulder as fellow-citizens of the best city in the world, to consider where we are both as regards ourselves and the common weal.

"'It is true that even with our 261,000, or practically 262,000, population, there are, by the last census, almost a score of larger cities in the United States. But gentlemen, if by the next census we do not stand at least tenth, then I'll be the first to request any knocker to remove my shirt and to eat the same, with the compliments of G. F. Babbitt, Esquire! It may be true that New York, Chicago and Philadelphia will continue to keep ahead of us in size. But aside from these three cities, which are notoriously so overgrown that no decent white man, nobody who loves his wife and kiddies and God's good out-o'-doors and likes to shake the hand of his neighbor in greeting, would want to live in them—and let me tell you right here and now, I wouldn't trade a high-class Zenith acreage development for the whole length and breadth of Broadway or State street!—aside from these three, it's evident to anyone with a head for facts that Zenith is the finest example of American life and prosperity to be found anywhere.

"'I don't mean to say we're perfect. We've got a lot to do in the way of extending the paving of motor boulevards, for, believe, me, it's the fellow with four to ten thousand a year, say, and an automobile and a nice little family in a bungalow on the edge of town, that makes the wheels of progress go round!

"'That's the type of fellow that's ruling America today; in fact, it's the ideal type to which the entire world must tend, if there's to be a decent, well-balanced, Christian, go-ahead future for this little old planet! Once in a while I just naturally sit back and size up this solid American citizen with a whale of a lot of satisfaction.

"'Our ideal citizen—I picture him first and foremost as being busier than a bird dog, not wasting a lot of good time in day-dreaming or going to sassiety teas or kicking about things that are none of his business, but putting the zip into some store or profession or art. At night he lights up a good cigar, and climbs into the little old bus, and maybe cusses the carburetor, and shoots out home. He mows the lawn, or sneaks in some practice putting, and then he's ready for dinner. After dinner he tells the kiddies a story, or takes the family to the movies, or plays a few fists of bridge, or reads the evening paper, and a chapter or two of some good lively western novel if he has a taste for literature, and maybe the folks next door drop in and they sit and visit about their friends and the topics of the day. Then he goes happily to bed, his conscience clear, having contributed his mite to the prosperity of the city and to his own bank account.

"'In politics and religion this sane citizen is the canniest man on earth, and in the arts he invariably has a natural taste which makes him pick out the best, every time. In no country in the world will you find so many reproductions of the old masters and of well-known paintings on parlor walls as in these United States. No country has anything like our number of phonographs, with not only dance records and comic, but also the best operas, such as Verdi, rendered by the world's highest paid singers.

"'In other countries art and literature are left to a lot of shabby bums living in attics and feeding on booze and spaghetti, but in America the successful writer or picture-painter is indistinguishable from any other decent business man; and I, for one, am only too glad that the man who has the rare skill to season his message with interesting reading matter and who shows both purpose and pep in handling his literary wares has a chance to drag down his 50,000 bucks a year, to mingle with the biggest executives on terms of perfect equality, and to show as big a house and as swell a car as any captain of industry! But, mind you, it's the appreciation of the regular guy who I have been depicting which has made this possible, and you got to hand as much credit to him as to the authors themselves.

"'Finally, but most important, our standardized citizen, even if he is a bachelor, is a lover of the little ones, a supporter of the hearthstone which is the basic foundation of our civilization, first, last, and all the time, and the thing that most distinguishes us from the decayed nations of Europe.

"'I have never yet toured Europe—and as a matter of fact, I don't know that I care to such an awful lot, as long as there's our own mighty cities and mountains to be seen—but, the way I figure it out, there must be a good many of our own sort of folks abroad. Indeed, one of the most enthusiastic Rotarians I ever met boosted the tenets of 100 per cent pep in a burr that smacked o' bonny Scotland and all ye bonny braes o' Bobby Burns. But same time, one thing that distinguishes us from our good brothers, the hustlers over there, is that they're willing to take a lot off the snobs and journalists and politicians, while the modern American business man knows how to talk right up for himself, knows how to make it good and plenty clear that he intends to run the works. He doesn't have to call in some high-brow hired man when it's necessary for him to answer the crooked critics of the sane and efficient life. He's not dumb, like the old-fashioned merchant. He's got a vocabulary and a punch.

"'With all modesty, I want to stand here as a representative business man and gently whisper, "Here's our kind of folks! Here's the specifications of the standardized American citizen! Here's the new generation of Americans: fellows with hair on their chests and smiles in their eyes and adding machines in their offices. We're not doing any boasting, but we like ourselves first rate, and if you don't like us, look out—better get under cover before the cyclone hits town!"

"'So! In my clumsy way I have tried to sketch the real he-man, the fellow with sip and bang. And it's because Zenith has so large a proportion of such men that it's the most stable, the greatest of our cities. New York also has its thousands of real folks, but New York is cursed with unnumbered foreigners. So are Chicago and San Francisco. Oh, we have a golden roster of cities—Detroit and Cleveland with their renowned factories, Cincinnati with its great machine tool and soap products, Pittsburg and Birmingham with their steel, Kansas City and Minneapolis and Omaha that open their bountiful gates on the bosom of the ocean-like wheat lands, and countless other magnificent sister cities, for, by the last census, there were no less than sixty-eight glorious American burgs with a population of over 100,000! And all these cities stand together for power and purity, and against foreign ideas and Communism—Atlanta with Hartford, Rochester with Denver, Milwaukee with Indianapolis, Los Angeles with Scranton, Portland, Me., with Portland, Or. A good live wire from Baltimore or Seattle or Duluth is the twin-brother of every like fellow-booster from Buffalo or Akron, Fort Worth or Oskaloosa!

(Continued in Tomorrow's Times)

[Copyright by Harcourt, Brace & Co., Inc.]

A Message for Wives and Sweethearts

You have ofttimes wished for this or that or the other thing, in fact, so have we mere men.

You have wished for a certain piece of wearing apparel, wished that hubby or sweetheart would make more money, wished for a home of your own.

But Here Is The Wish Of One Mere Man

If Aladdin should come along right now with his "wonder lamp" and say, "Mr. White you may make one wish and that wish will come true."

Do you know what my wish would be?

Just this.

That you wives and mothers would have your husbands and you promised wives have your sweethearts take you out to the opening of

Nueva Section

ALLWYN PARK

You are the one to be consulted. You are the one, if it is to be a home-site, who is most vitally interested. You are the one if it is to be an investment, who will also have to look after it and who will profit most.

Therefore you are the one who is entitled to first consideration, so we want, first of all, your stamp of approval.

Men folks can be sold—but women folks really shop.

It is with this idea in mind that we decided to open our new tract at night, for we knew that a tract that meets with the approval of the women folks after dark, is sure to become one of the most rapidly built communities ever offered in Los Angeles.

Every lot in this tract is brilliantly lighted so that you can judge it like you would a piece of dress goods, first by daylight then by lamp light.

Come out and look it over carefully, consider all of its good features and try to find any bad ones.

Make arrangements to be there and be sure to be there early, the time is

5 to 11 p. m.

the date is

Wednesday, December 5th

the place is

THE GREAT WHITE WAY OF
Ventura Boulevard

If you have a car, drive out VENTURA BOULEVARD, until you come to where SHERMAN WAY intersects, the spot which will hereafter be known as the "Great White Way of Ventura Boulevard." It is only 15 minutes' drive from the corner of Highland Avenue and Hollywood Blvd.

If you have no car, just phone Broadway 6432 or 825-712 or Van Nuys 199 R 4 and we will gladly take you out without any obligation whatsoever.

IMPROVEMENTS

The improvements consisting of paved streets, gas, water, concrete curbs and sidewalks are being installed RIGHT NOW, TODAY and being rushed to completion.

Just Another Word To You Ladies

If our tract suits you, and it was really planned when purchased, as a tract that would please you discriminating ladies, just drop a little hint to friend husband or sweetheart, advising them to talk to one of our attendants and find out about our special XMAS GIFT PLAN, which has been arranged just for you.

Prices and Terms

Residence lots, 50x130, covered with bearing peach and walnut trees, are $766.00 to $1226.00, payable 15% down and 2% a month which includes interest.

Boulevard business lots, $1500.00 and up, terms the same.

LEST YOU FORGET

Cahuenga Pass, the gateway of Ventura Boulevard, will be lowered, making an easy grade to and from Hollywood.

Ventura Boulevard will be widened to 100 feet.

Sherman Way, our intersecting boulevard, will make direct connection with Mulholland Skyline Drive.

When these three assured projects are completed, think what these lots will be worth.

Title to these lots is held by the Hellman Commercial Trust & Savings Bank. You make your payments to them and they deliver you your deed and certificate of title.

Why Wait, Obey the Impulse and Buy Now

W. H. REES CO.

325 South Hill St.

P. Kennard White, Mgr. of Sale

Tract Phone: Van Nuys 199 R4

Day Phone: Broadway 6432 Night Phone: 825-712

COAST PREXY GIVES VIEWS

(Continued from Ninth Page)

elected legally and by a decided majority I have been termed an interloper, an daccused of causing confusion.

"However, whatever confusion has been created in regard to waivers or other matters has been caused by Mr. McCarthy attempting to continue as Coast League president after his term has expired. His attitude is without parallel in the history of baseball or any other sport or business. He even seeks to control the $17,000 league fund, five eighths of which was contributed by the five club-owners who voted him out. Not a dime of that money belongs to him, yet he seeks to retain it.

"The vote at the annual election was five votes to three, and yet Mr. McCarthy claims to have won. If three beats five in baseball, then we have no baseball today, but only golf. While Seattle under baseball law and civil law had a right to vote, even were it counted out, the vote against McCarthy still would have been 4 to 3. True, the league constitution, such as it is, states that five votes are required to elect.

TYRO KNOWS

"However, the veriest tyro knows that the number was placed at five merely because that constitutes a majority in an eight-club circuit, and it never was contemplated under the constitution that there should be less than eight votes cast at the annual election. With McCarthy trying to count out Seattle, we still have a majority, which is the requirement really sought by the constitution.

"Although there has been an attempt to assume unheard-of power, the only powers which the president of the league wields under the constitution are delegated powers.

"There seems to be some misunderstanding regarding my attitude toward the draft, and also the attitude of those who elected me. At the annual meeting, the five clubs merely rescinded the drastic, almost vicious resolution adopted at the Portland meeting, and which caused the complete break with the majors and resultant disastrous season on the Coast because weak clubs were unable to obtain the players with which to strengthen themselves.

NEVER DECLARED

"Personally I never have declared for a return to the old draft system or to a modified draft. I have said that ball players must be permitted to advance in their profession, something of which they are not reasonably sure as long as the present deadlock continues. Whether they shall advance, through outright sale or by means of a modified draft is a matter for the club-owners of the various leagues interested to decide, and they are likely to decide it on a sensible basis, for the interests of baseball are their interests.

"Anybody at all familiar with baseball law and procedure knows full well that I cannot in an official capacity do anything for or against the draft as such measures are determined by majorities of clubowners and not by league presidents. The duties of a league president are executive, not legislative. Thus it bcomes clearly impossible to embroil me in the draft issue.

"Right now there is a far bigger issue, and a far more vital one. That is the question of taxation and representation. There can be no taxation without representation, not in this country at least. That principle was established in America at great sacrifice. And it is a principle which must ultimately prevail in baseball as in government."

Manchester, N. H., plans a new driving club and park for horsemen.

Tijuana Turf Feature Won by Tangerine

[EXCLUSIVE DISPATCH]

SAN DIEGO, Dec. 2.—Thousands of race enthusiasts drawn out by the balmy weather saw Tangerine win the handicap this afternoon on the fast drying track at Tijuana. In the colorful throng were many visitors from Los Angeles, here for the week at the races.

Tangerine, not favored much by the public, was clearly the best and under the skillful hands of Jockey Legers, won going away five lengths ahead of Billy Star, who got the place. Paula Shay, the public choice, was under whip repeatedly but seemed unable to untrack herself.

It was not a day of upsets, but Faithful Girl, an outsider in the second race, won in a canter, with Billy Gibson, the favorite, four lengths to the rear.

The results:

First race; five furlongs: Brandeis (Horn) won; Rosenlof (Snider) second; Mad Trooper (Legers) third. Time, 1:03.

Second race; five furlongs: Faithful Girl (Doyle) won; Billy Gibson (Watrous) second; Pistrel (Erickson) third. Time, 1:02 1-5.

Third race; one mile and seventy yards: Hyanpom (Mahin) won; Devonlie (McKnight) second; June Fly (Wood) third. Time, 1:48.

Fourth race; one and one-sixteenth miles: Tangerine (Legers) won; Billy Star (Bogarewitz) second; Paula Shay (Walls) third. Time, 1:47 1-5.

Fifth race, one and one-sixteenth miles—Runyol (Horn,) won; Lawrence Manning (Legers,) second; Dominator (Watrous,) third. Time, 1:50 2-5.

Sixth race, six furlongs—Dainty Lady (Watrous) won; Prowler (Erickson,) second; Jack Ladi (Pool,) third. Time, 1:16 1-5.

Seventh race, five and one-half furlongs—The Almocer (Clavet,) won; Honest Georgs (Bogarewski,) second; Wiki Jack (P. Horn,) third. Time, 1:06 1-5.

Moonlight golf is the latest sport in St. Louis, Mo. The only requirement of the game is to stand still after hitting the ball so as to hear it drop. Very few of the balls are lost.

A CHUCKLE FOR EVERYBODY

THE HUMAN ZOO — By C. D. Batchelor

Copyright, 1923, by Public Ledger Company

MAYBE WE'RE LUCKY

(In 1980)—"Dear, let's lease this spacious old apartment. I just adore these quaint old radiators. And the rent only ten thousand! Think of the size of it! Why, it must be 6x8 anyway! You'd have room in here for a chair as well as your cot."

THE GUMPS—BUSINESS IS PLEASURE

PANTOMIME — The Young Spartan — By J. H. Striebel

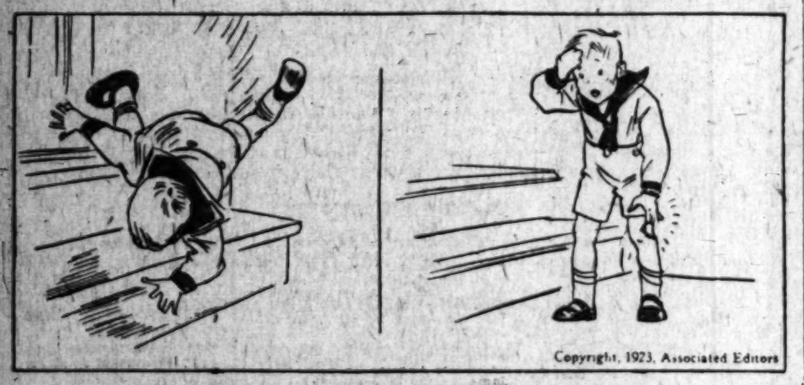

Copyright, 1923, Associated Editors

REG'LAR FELLERS — He's in the Worst Stage Now — By Gene Byrnes

Copyright, 1923, by The Bell Syndicate, Inc. Trade Mark Reg. U. S. Pat. Off.

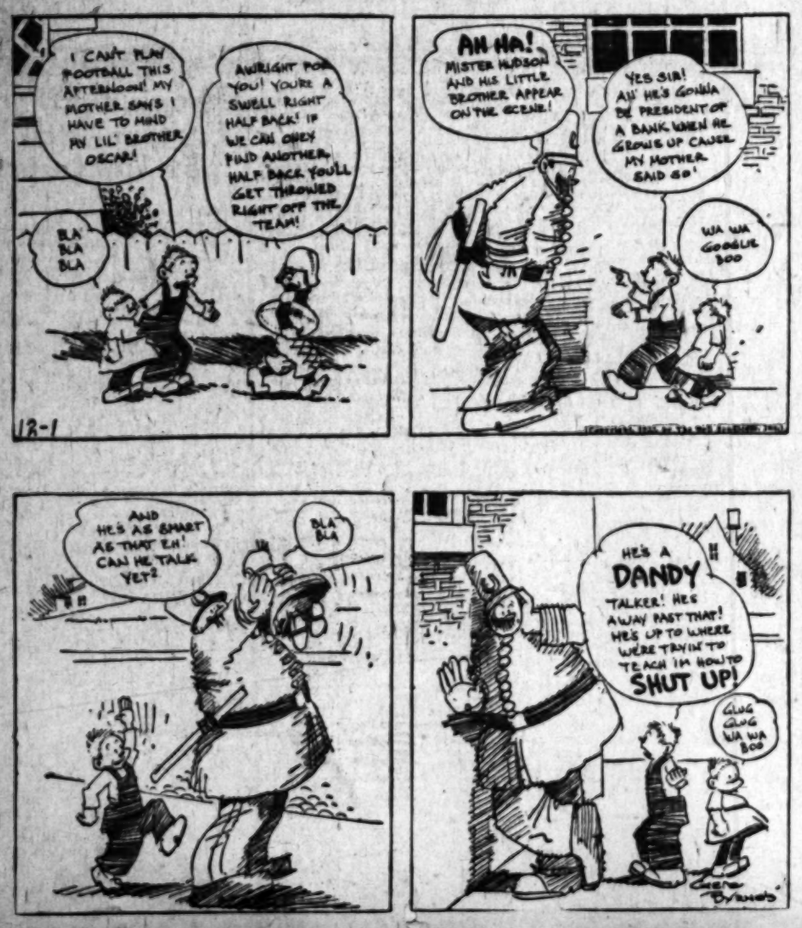

GASOLINE ALLEY — Walt Refreshes the Gentleman's Memory

WINNIE WINKLE, THE BREADWINNER: Winnie Has a Late Dinner

ALONG FIGUEROA STREET — Such is Life

HAROLD TEEN—O, FOR A SIGHT OF HIS SHEBA!

MONDAY MORNING.

SHIPPERS HAVE ORANGE REPORT

Redlands Association Ha Busy Season

Coming Period Expected t Eclipse Record

Directors Elected for Nex Year's Duties

[EXCLUSIVE DISPATCH]

REDLANDS, Dec. 2.—The Red ands Co-operative Fruit Associa ion; one of the largest packing as sociations in the district, shipped uring the past season about 600 ars of oranges, according to the reports made at the annual meet ng by N. Leo Lelean, manager of he association. Shipments for the oming season will exceed 700 cars, is estimated.

At the close of the meeting hecks were given growers for the annual refund, money collected rom railroads for damage to fruit n route. This amounted to ap roximately $20,000, or 12 cents er hundredweight on all fruit sent out.

The reports showed that there has been a considerable increase in he number of stockholders over the previous year.

Short talks were made by Mark D. Anderson, manager of the Red ands-Highland Fruit Exchange; . M. Winston, H. C. Emm and J. Edwards, all well-known grow rs. The directors elected for the coming year are: Peter Arth, C. E. ock, C. H. Clock, president of the sociation; W. M. Cochrane, J. S. dwards, H. L. Hubbard, J. F. adhead, W. C. Warner and L. M. Winston. Mr. Clock is president f the association.

MAN CAUGHT IS BELIEVED BANK BANDIT

J. R. Matlock Suspected of Having Obtained $3200 on Penciled Threat

By a "Times" Staff Correspondent.

LONG BEACH, Dec. 2.—J. R. Matlock, 23 years of age, an oil worker, was arrested today on suspicion of being the single-handed robber who obtained $1200 last week in a holdup of DeWitt T. Pilchard, an official of the Pike branch of the Pacific Southwest Trust and Savings Bank. Pilchard, the police say, has tentatively identified Matlock.

The arrest was made by Detective-Sergeant Murray and operatives of the Nick Harris agency, who are said to have been trailing Matlock several days.

The Pike Branch robber entered the bank when Pilchard was alone in the place and shoved forward a penciled note which demanded $500. Pilchard showed him all the bills in the cage and the robber left, after compelling a customer, who had entered the bank, to stand against the wall with his hands upraised, and Pilchard to lie down on the floor. There was a large crowd in the street outside at the time of the robbery.

FREE PUBLIC MARKET PLAN UP TO COUNCIL

[EXCLUSIVE DISPATCH]

FRESNO, Dec. 2.—The City Commission will have before it next week for action a resolution introduced by Commissioner of Public Works William Stranahan, seeking to regulate the free public market and restrict its use to bona fide producers and manufacturers. Commissioner Stranahan argued that hucksters are receiving half of the benefits of the market. While Commissioner Glenn M. De Lare spoke against the restrictions proposed, declaring that such legislation would disrupt the market.

HORSES DOOMED ON REDLANDS STREETS

[EXCLUSIVE DISPATCH]

REDLANDS, Dec. 2.—The last of the horses used in public service here are those used by the American Express Company. Now they are to go. T. A. Wood, superintendent of the Southern California division at Los Angeles, and J. Moseley of San Francisco, efficiency superintendent for the company, were here and decided that better service could be given with a truck. The horses will be taken off the delivery routes as soon as the machine arrives.

TO VOTE ON

Redondo Beach Citizens Will Interests in

[EXCLUSIVE DI

REDONDO BEACH, Dec. 2.—A December 20, to decide whether or, at the present time the second la employing nearly 300 men with have to go elsewhere by February years.

The industry, made up of the & Davies Lumber Company, Redondo Planing Company and the Ganahl Lumber Company, is dependent on the handling facilities of the Pacific Electric Railway Company, consisting of a receiving wharf and docks.

The railway company's franchise expires in February of next year and some time ago the Board of Trustees of Redondo, failing to reach an agreement with the Pacific Electric for the extension of

NEWS OF SOUTHERN COUNTIES

SHIPPERS HAVE ORANGE REPORT

Redlands Association Has Busy Season

Coming Period Expected to Eclipse Record

Directors Elected for Next Year's Duties

[EXCLUSIVE DISPATCH]

REDLANDS, Dec. 2.—The Redlands Co-operative Fruit Association, one of the largest packing associations in the district, shipped during the past season about 600 cars of oranges, according to the reports made at the annual meeting of the association. Shipments for the coming season will exceed 700 cars, it is estimated.

At the close of the meeting checks were given growers for the annual refund, money collected from railroads for damage to fruit in transit. This amounted to approximately $20,000, or 12 cents per hundredweight on all fruit sent out.

The reports showed that there has been a considerable increase in the number of stockholders over the previous year.

Short talks were made by Mark Anderson, manager of the Redlands Highland Fruit Exchange; W. Winston, H. C. Emm and J. C. Edwards, all well-known growers. The directors elected for the coming year are: Peter Arth, C. E. Cox, C. H. Clock, president of the association; W. M. Cochrane, J. S. Roberts, H. L. Hubbard, J. F. Crandall, W. O. Warner and L. M. Cox. Mr. Clock is president of the association.

MAN CAUGHT IS BELIEVED BANK BANDIT

J. R. Matlock Suspected of Having Obtained $3200 on Penciled Threat

By a "Times" Staff Correspondent.

LONG BEACH, Dec. 2.—J. R. Matlock, 28 years of age, an oil worker, was arrested today on suspicion of being the single-handed robber who obtained $3200 last week in a holdup of the T. Pilchard, an official of the Pacific branch of the Pacific Coast Trust and Savings Bank. Pilchard, the police say, tentatively identified Matlock.

The arrest was made by Detective Sergeant Murray and operatives of the Nick Harris agency, who are said to have been trailing Matlock several days.

The Pike Branch robber entered the bank when Pilchard was not in the place and shoved forward a penciled note which demanded $3500. Pilchard shoved over all the bills in the cage and $3200 in rubber left, after compelling the manager, who had entered the cage, to stand against the wall with his hands upraised, and Pilchard to lie down on the floor. There was a large crowd in the street outside at the time of the robbery.

THE PUBLIC MARKET PLAN UP TO COUNCIL

[EXCLUSIVE DISPATCH]

FRESNO, Dec. 2.—The City Commission will have before it next week for action a resolution introduced by Commissioner of Public Works William Stranahan, seeking to regulate the free public market and restrict its use to bona fide growers and manufacturers. Commissioner Stranahan argued that hucksters are receiving half the benefits of the market. Commissioner Glenn M. De Vore spoke against the restrictions proposed, declaring that such legislation would disrupt the market.

BUSES DOOMED ON REDLANDS STREETS

[EXCLUSIVE DISPATCH]

REDLANDS, Dec. 2.—The last of the buses used in public service here are those used by the Redlands Express Company. Now they are to go. T. A. Wood, superintendent of the Southern California division at Los Angeles, and Stanley of San Francisco, efficiency superintendent for the company, were here and decided that better service could be given with a truck. The horses will be used on the delivery routes as soon as the machine arrives.

VALUABLE FORESTS BURNED

Santa Barbara Area Supervisor Reports Extent of Fire Ravages During Past Year

[EXCLUSIVE DISPATCH]

SANTA BARBARA, Dec. 2.—More than 1200 acres of valuable sugar pine, white pine and fir timber were destroyed within the Santa Barbara National Forest this year by forest fires, according to the annual report of Forest Supervisor Chester E. Jordan. In addition to the timber, watershed territory suffered a loss impossible to estimate, Mr. Jordan's report shows.

An area of 131,943 acres of brush and timber was destroyed during the summer months by sixty-four fires, sixty-two of which were caused by man, the report shows. The causes of fire are given as follows: Lightning, 1; campers, 9; railroad, 1; smoking, 30; brush-burning, 7; incendiary, 10; miscellaneous, 6.

Of the area burned, thirteen fires covered less than one-quarter of an acre, six burned from one-quarter to ten acres, and fifteen burned over ten acres. These thirty-four fires originated within the National Forest.

Fires originating outside the National Forest and entered the forest numbered fourteen. Nine fires started outside the forest and did not enter, due to the efforts of rangers.

In addition to the heavy acreage of watershed and timber destroyed, damage to standing timber incompletely burned is estimated at $41,258.95 by Mr. Jordan.

MANY AIDED BY WIDOW'S TESTAMENT

Will of Mrs. Painter Provides for Education of Several Children

[EXCLUSIVE DISPATCH]

REDLANDS, Dec. 2.—The will of the late Mrs. Lucy Painter, widow of Dr. E. T. Painter, who died at her ranch home in Imperial Valley, where she was on a visit when taken ill, has just been admitted to probate. Mrs. Painter owned considerable property in Redlands, some in Ocean Park and some in the Imperial Valley.

Most of the large estate is left to the nephews and nieces of Mrs. Painter. She left $10,000 for the education of the children of Robert and Elizabeth Burns Applegate of Sewickley, Pa. A like sum was left to the children of Ralph and Ruth Scott Brooks of Casey, Ill. A sum of $2000 was left for the education of the children of George Cunningham of Wildomar. The sum of $10,000 was left for the education of the children of John Semple Scott of Florida. If any child refuses to pursue his studies, unless the cause be health, the sum left to him is to be divided among the others.

Other bequests are: To C. Houma, faithful servant, $5000; Y.W.C.A., Redlands, $500; to Gertrude, Marion, Ellen and Francis Clancy of Riverside, $2000; to Bessie Degenhart of Highlands, $1000; to Mrs. Sue Rhodes of Redlands, $1000; to Lavina Mott, Redlands, $500; also $1000 each to Rachel McCullough and Mrs. Emma Lane Baird, Youngstown, O.; Beverly Smith, Long Beach; Mrs. Grace Marion, Redlands; Mrs. Leona Williams, Redlands, also a Ford sedan; $2000 to Miss Roberta Wilson of Pennsylvania and Mrs. William Smith of Long Beach.

The remainder of the estate is left to the children of Mr. and Mrs. Robert Applegate and Mr. and Mrs. Ralph Brooks.

Redlands Takes Steps for Cold Storage Plant

[EXCLUSIVE DISPATCH]

REDLANDS, Dec. 2.—One of Redlands' greatest needs is a large cold storage plant, according to the directors of the Chamber of Commerce, who have started an active campaign to get such a plant. The matter was brought before a meeting of the board by H. H. Ford, manager of the Hellman Bank here, who stated that he felt sure all business men conversant with local affairs are convinced that a cold storage plant is greatly needed here.

The matter was thoroughly discussed at the meeting of the directors, and Mr. Ford suggested that the subject be thoroughly studied and some effort made to finance such a plant among local people. J. H. Strait, head of J. H. Strait & Co., big fruit shippers here and at Bloomington and owners of the dehydration plant here, was placed in charge of the committee to go into the matter and report at a later meeting of the directors.

The cold storage plant is needed to take care of the deciduous fruits that are grown in this section now. It is stated that six months out of each year the plant would be filled with apples grown in the Yucaipa Valley. The number of poultry ranches in this section is increasing rapidly, and there would likely be quite a demand for space for egg storage.

SEPARATE CONTRACT HELD NOT FEASIBLE

[EXCLUSIVE DISPATCH]

FRESNO, Dec. 2.—In a report filed with the City Commission, Commissioner of Public Works William Stanahan declares that separation of contracts for street paving and curbs and sidewalks is not feasible because of extra expense involved. The question was recently raised before the body by Commissioner Glenn M. De Vore, who contended that bids for curbs and sidewalks have been considerably lower when handled separately from the street work.

TO VOTE ON INDUSTRY

Redondo Beach Citizens Will Decide Fate of Lumber Interests in City

[EXCLUSIVE DISPATCH]

REDONDO BEACH, Dec. 2.—A municipal election will be held December 20, to decide whether the lumber industry of this city at the present time the second largest receiving port in California, employing nearly 300 men with an annual payroll of $346,000, shall continue to go elsewhere by February of next year, or may remain here.

The industry, made up of the Hamilton & Davies Lumber Company, Redondo Planing Company and the Ganahl Lumber Company, is dependent upon the handling facilities of the Pacific Electric Railway Company, because of a receiving wharf and railway company's franchise expires in February of next year unless in the meantime ago the Board of Trustees of Redondo, failing to reach an agreement with the Pacific Electric for the extension of the franchise, ordered the pier wrecked.

This decision placed the lumber concerns here as well as those in Hollywood, Sawtelle, Culver City, Torrance, Gardena and other sections shipping lumber through this port in the peculiar predicament of moving their property almost over night. A petition circulated by those in sympathy with the lumber industry, asking that the matter be placed before the people, and that a two-year extension be granted the Pacific Electric Company to provide time for the lumber companies dependent on this port to make other arrangements, was successful and the election was set.

HUNTINGTON PARK SPLIT ON SEWAGE

To Present Protest on Becoming Part of New Sanitary District

[LOCAL CORRESPONDENCE]

HUNTINGTON PARK, Dec. 2.—Huntington Park probably may not become a part of the proposed Central Metropolitan Sanitary Sewer district.

The members of the Board of City Trustees and the Board of Directors of the Chamber of Commerce have had the matter under consideration recently and City Civil Engineer McCurdy was instructed to look into the matter and report.

McCurdy stated that, in his opinion, it would not be a proper move, at the present time, for the city to become a part of the district, one reason being that Huntington Park has already advertised for the sale of bonds, the money to be used in the construction of a sewer here, and the work to begin within a very few weeks.

It was also shown that the assessed valuation of Huntington Park property is now slightly over $7,000,000, and the combined assessed valuation of Compton, Lynwood, South Gate and Watts, is in the $7,000,000 class, but about $100,000 below the Huntington Park valuations. This would cause the city to be assessed to a greater amount than the four other places combined.

The matter is to be presented to the Board of Supervisors on the 10th inst., and steps will be taken before that time so that this part of the district will have a protest before the board.

Tulare Orange Crop Is Moving at Rapid Pace

[EXCLUSIVE DISPATCH]

PORTERVILLE, Dec. 2.—About sixty cars of oranges went out yesterday from the Tulare County Citrus Fruit Exchange, making a good record for December 1. Shipments for November totaled about 650 cars, according to W. E. Sprott, secretary-manager. Returns received late yesterday from New York auction for three cars of Navels ran: Sterling, $6.60; Wizard, $5.60; Dominant, $5.10; Golden Trail, $5.05; Dawn o' Gold, $4.24.

First returns for fruits on the coast was around $5. Shipments are in advance of last year both in number of cars and in date to market. Christmas is expected to find a majority of the fruit gone. Most of the packing houses are now in operation and well filled with fruit, picking having slowed up a little to wait movement of fruit from the houses.

Drivers Given Annual Rest in Place of Rise

[EXCLUSIVE DISPATCH]

ORANGE, Dec. 2.—In lieu of an increase in salary, Orange fire truck drivers affiliated with the Orange Volunteer Fire Department will receive a two-week's vacation annually under pay, the City Council decided when a request for increased salary was placed before that body for final action.

The request, which had been under advisement for a week, having been presented at the last meeting by Fire Chief A. L. Tomblin, sought to have the truck drivers' pay raised above their wage of $120 per month.

The Council after studying similar salaries in other cities of corresponding size, decided to maintain the present rate and in addition grant a two weeks' vacation each year with pay.

CHARGES RENEWED AGAINST DEALER

VISALIA, Dec. 2.—A new warrant charging the obtaining of money under false pretenses has been sworn to by Dist.-Atty. Fred C. Scott against C. A. Lovett, former used-car dealer of Tulare, who was acquitted on one count of burning an automobile for insurance. The second count against him was later dropped when Elmer Berry, his alleged acomplice, refused to testify against Lovett.

GRAND JURY DATA TO BE READY SOON

Santa Barbara County's Accountant is Cleaning Up Odds and Ends

[EXCLUSIVE DISPATCH]

SANTA BARBARA, Dec. 2.—H. J. Rose, expert accountant of the Santa Barbara County Grand Jury, is making a final clean-up of odd jobs about the county preparatory to a meeting of the inquisitorial body on the 15th inst.

The grand jury, under Edwin H. Sawyer as foreman, met two months ago and appointed Mr. Rose, who audited the books last year. The expert at that time requested two additional weeks this year in which to do the work in order to make a more careful check.

No intimation has been given as taken up at the meeting on the 15th inst., although it is at this time that the Santa Barbara County Grand Jury always makes its most sweeping investigations and recommendations.

The audit of the expert accountant has covered all the books at the Courthouse as well as records of boards of education and school trustees throughout the county and justice courts.

Court Denies Poison Case Venue Change

[EXCLUSIVE DISPATCH]

FRESNO, Dec. 2.—Mrs. Eliza Potegian, indicted for murder following the death by poisoning of her 13-year-old step-daughter, Margaret Potegian, will go to trial in the Fresno County Superior Court on the 10th inst., as Superior Judge J. E. Wooley has denied an application by the woman's counsel, Attorney Philip Conley, for a change of venue. The motion was made on the ground that a campaign of propaganda against Mrs. Potegian had been fostered by the District Attorney's office through newspapers. Judge Wooley held that it will be possible for Mrs. Potegian to obtain a fair and impartial trial in this county.

ELKS REALIZE SUM ON CHARITY CIRCUS

By a "Times" Staff Correspondent

LONG BEACH, Dec. 2.—According to figures compiled by heads of the committees, more than 15,000 persons attended the final night of the Elks' Charity Circus, held at the old Balboa studios here. The total attendance for the entire seven nights of the affair will pass the 50,000 mark, it was predicted. Although no figures were available today, it is estimated that, as a result of the circus, the Long Beach lodge of Elks will realize more than $15,000, all of which will be devoted to Christmas charity work in Long Beach and the surrounding territory. Another feature attraction, planned for the purpose of raising additional money for the Christmas charity work, will be the Elks' Charity Dance, to be held at the Majestic dance hall on the Pike on the night of the 12th inst.

TRI-CITY SEWAGE SYSTEM IN FAVOR

[EXCLUSIVE DISPATCH]

POMONA, Dec. 2.—With steps preparatory to the voting of the bonds by Claremont and La Verne at the earliest possible moment being taken yesterday at a joint meeting at the City Hall, of representatives of the municipalities and Pomona City Council, every indication points strongly toward the installation of a tri-city sewer system. A commission of finance consisting of one representative from each of the three cities was appointed, their duty being to ascertain the proportionate share of the original expense and the cost of maintenance of the proposed system that should be borne by each municipality. The three engineers of the various cities will draw up skeleton plans and estimates and will submit them as soon as possible.

WALNUT CROP SOLD FOR LARGE PROFITS

[LOCAL CORRESPONDENCE]

ANAHEIM, Dec. 2.—Checks totaling $265,000 will be received tomorrow by the grower members of the Anaheim Walnut Growers' Association in payment for this year's crop, the whole of which was shipped in the first pool which closed November 20. George Ross, secretary-manager of the association, put the checks in the mail last night and informed the members that first payment of the culls would be made soon. This season's crop, although not a record breaker in quantity, was of such high quality that the growers will receive larger returns than the average despite the fact the State Walnut Growers' Association lowered prices of two grades when the shipping season opened.

LODGE OF SORROWS CONDUCTED BY ELKS

[EXCLUSIVE DISPATCH]

REDLANDS, Dec. 2.—The annual Lodge of Sorrows of the Elks' lodge of this city was held this afternoon at the Congregational Church, all members of the order being present and their friends invited to attend the impressive services. The memorial address was delivered by Rev. Herbert Chandler Ide, pastor of the Congregational Church. Dr. Ide spoke of the work of the men who have passed on in the founding of an order which is devoted to American principles and which at the same time gives so much attention to relief and charity.

PLANS FOR FAIR NEAR COLLAPSE

Santa Barbara Towns Show Lack of Interest

Meeting Ends in Deadlock on Choice of Site

Question is Referred Back to Farm Centers

[EXCLUSIVE DISPATCH]

SANTA BARBARA, Dec. 2.—Hope for holding a Santa Barbara county fair next year was virtually abandoned yesterday, following a meeting of committee members to incorporate the association at Solvang. Santa Barbara delegates from the Chamber of Commerce failed to appear at the meeting, as did representatives of the Santa Maria chamber, according to County Farm Advisor D. T. Batchelder.

Arguments continued all day and the proposition ended in a deadlock over selection of a permanent site. The delegates finally voted to refer the whole matter back to the farm centers in an effort to ascertain how much money can be raised by the farmers.

A month was spent in appointing delegates from each farm center and town in the county and the meeting was called for one purpose only, and that to take definite action on selection of a site, according to Alfred Fauerso, chairman of the committee.

Failure to do this will make it impossible to hold a fair next year, according to committee members. Representatives of all county fair associations in the State will meet in San Francisco this month to arrange the 1924 fair circuit. Santa Barbara county has taken no steps to have a representative present, according to Mr. Batchelder.

Lack of interest of the Santa Barbara Chamber of Commerce as well as Santa Maria Valley was one of the chief reasons for failure to act yesterday, according to committee members.

Grape Men Plan Co-operation on Marketing Crop

[EXCLUSIVE DISPATCH]

FRESNO, Dec. 2.—Frank H. Wilson, a director in the California Peach and Fig Growers and the Sun-Maid Raisin Growers, and a large grower of raisins and fresh grapes, heads a committee named by Ralph P. Merritt, president of the Sun-Maid organization, to further a movement just launched among fresh grape growers for co-operative marketing of their crops.

Other members of the committee named by Merritt to act under Wilson are B. E. Knapp, president of the Fresno County Farm Bureau; J. M. Leslie, Del Rey; H. B. Quick, Parlier; M. A. Bennett, Dinuba; F. G. Anderson, Kingsburg; Oscar L. Odole, Lemoore; F. W. Brewster, Bakersfield, and J. M. Kilgore, Chowchilla.

According to a statement by Merritt, the orderly distribution of the fresh grape and fresh-fruit crop of the San Joaquin Valley is the greatest problem before the people of the valley today.

COVINA GIRL CHOSEN BAPTIST UNION HEAD

By a "Times" Staff Correspondent

LONG BEACH, Dec. 2.—Mary Funk of Covina, is the new head of the Baptist Young People's Union, Southern California division, Miss Funk was chosen at last night's session of the B.Y.P.U. convention, which closed here this noon. San Bernardino was chosen as the next convention city. Other officers elected were Morton Rose, Los Angeles; Gladys Ott, Santa Barbara, vice-presidents; Doris Smith, Ontario, secretary; Ruth Clifford, Redlands, recording secretary; Raymond Fleisher, Santa Barbara, treasurer; Verner Olsen, Redlands, Herbert Sutton, South Pasadena, George Tyler, Gardena, members of the board of promotion; Grace Davis, Sierra Madre, intermediate counsellor; Elsie Rambo, Los Angeles, junior counsellor.

LONG BEACH ELKS IN MEMORIAL SERVICES

By a "Times" Staff Correspondent

LONG BEACH, Dec. 2.—More than 1000 members of the Long Beach lodge, Benevolent and Protective Order of Elks, gathered at the local clubhouse tonight to attend the annual memorial services. L. N. Whealton, local attorney and former Mayor, delivered the memorial address. Edward S. Acres, one of the lodge trustees, delivered the eulogy.

Eleven brothers of the lodge, who had died during the past year, were memorialized. Those honored were William R. Miller, George H. Bixby, L. D. Reithman, Charles L. Moore, Thurman J. Figg, C. W. Wilcott, A. W. Freeman, C. J. Carlson, P. A. Hinkle, Frank P. Collier and J. E. Galbraith.

LONG BEACH PARKING LAW NOW TWO HOURS

By a "Times" Staff Correspondent

LONG BEACH, Dec. 2.—This city's one-hour parking limit ordinance, passed by the Council as an emergency measure last week and later found to be illegal because only four Councilmen voted for it, will not be revived. In its stead, however, there came into being yesterday a two-hour parking ordinance which the police will be instructed to enforce to the letter, beginning tomorrow. The ordinance covers the downtown district only and hereafter motorists who park cars along the business streets will be required to move them before the expiration of the two-hour period.

FOREST CHIEF CLOSES ROAD

Traffic Barred for Winter on New Highway from Hot Springs to Jack Ranch

[EXCLUSIVE DISPATCH]

PORTERVILLE, Dec. 2.—The new road from California Hot Springs to the Jack Ranch, which was completed by the Forest Service in July will be closed to traffic during the winter months from the bridge across White River to the Ames Ranch.

This portion of the road is new construction and is not settled sufficiently to handle traffic without unnecessary damage.

ROAD CLOSES TODAY

The road will be closed tomorrow and travel will not be permitted until the road is repaired next spring, says Forest Supervisor Frank P. Cunningham. This road cost the Forest Service $35,000. It was built primarily for fire protection and better administration of the Sequoia National Forest, says Supervisor Cunningham. However, like all roads and trails within the national forests, it is open to the public at all times. It is believed that by another winter the road will settle and the drainage system will be so perfected that it will not be necessary to close it, except possible for short periods when extensive repair work is going on.

MUCH TRAVELED

Although the road is narrow and was soft in places, many people traveled it after it was opened.

A count of machines was made on Sunday, July 29, and 383 cars entered at the north end and seventy cars entered at the south end. This was probably the heaviest day's travel on the road. It traverses beautful scenery, there is no grade that exceeds 8 per cent and it opens up some fine summer residence, camping and picnic places.

SAN DIEGO GIRL WEDS IRON MAN

Fashionable Crowd Sees Marriage of W. D. Horton and Edith Kendall

SAN DIEGO, Dec. 2.—The most important event of the early winter social season here was the marriage yesterday of Miss Edith Kendall, daughter of Dr. and Mrs. Oscar J. Kendall, and Winter Davis Horton, of Los Angeles, which was solemnized this afternoon before a fashionable audience in St. Paul's Episcopal Church. The service was read by Rev. Charles L. Barnes.

Miss Kendall, in a beautiful white chiffon gown embroidered in crystals, entrain, with veil of tulle, was given in marriage by her father. Mrs. C. W. Russell of San Antonio, Tex., sister of the bride, was matron of honor. Bridesmaids were Mrs. Clarence Bradburn, Los Angeles; Mrs. Mary Gorgas, San Francisco, Miss Kathryn Lloyd, Coronado, and Miss Sara Parker, a cousin of Merced. The ushers were Talbot Kendall, brother of the bride; Maj. C. E. Bradburn, Norris Mumper and Lawrence Booth, all of Los Angeles.

A brilliant reception at the Kendall home followed the ceremony. Guests included Mr. and Mrs. Norris Muimper and Mrs. Hewlings Mumper, Los Angeles; Mrs. C. W. Anderson, Riverside, and Dr. and Mrs. P. J. Parker, Elsinore.

The bridegroom is junior member of the Pacific Iron and Steel Company of Los Angeles. The couple left tonight by auto for Del Monte, San Francisco and eastern cities. They will make their home in Los Angeles.

Survey Begun on Bad Grade on Ortega Hill

[EXCLUSIVE DISPATCH]

SANTA BARBARA, Dec. 2.—Surveyors of the State Highway Commission are now working on Ortega Hill, three miles south of here, to reroute the road and do away with the dangerous grade which has caused several fatal accidents in the past few years.

The crew is running lines parallel to the Southern Pacific tracks. When the proposed road is completed the grade will be entirely eliminated.

A plan of the County Board of Supervisors is being carried out in the new survey. It is proposed to excavate thirty feet of the hill inside the railroad tracks for a distance of 1000 yards.

The Highway Commission, in co-operation with the Board of Supervisors, has been seeking the co-operation of the railroad company in the proposed improvement.

HEADS OLDER BOYS

Pomona Youth Elected President of Southland Body

[EXCLUSIVE DISPATCH]

POMONA, Dec. 2.—Orrin Patterson of Pomona was elected yesterday to the presidency of the Older Boys' Association of Southern California in a meeting at the Y.M.C.A. auditorium, with 450 delegates participating. The newly elected leader is president of the senior class of Pomona High School and has been active in local Y.M.C.A. work ever since its inauguration. Other officers elected are: Mark Young of San Diego, vice-president; Leonard Harlow of Los Angeles, secretary; Albery Davis of Long Beach, treasurer; Leon Dostert of Pasadena, yell leader.

Raymond Moremen was the main speaker, and addressed the assemblage on his personal experiences and observations while with the International College in Smyrna. His subject was "Carrying the Torch Into Foreign Lands."

FRESNO TAX RETURNS TO BE INVESTIGATED

[EXCLUSIVE DISPATCH]

FRESNO, Dec. 2.—An audit and investigation of income-tax returns for the past few years, and particularly of 1922, will be started immediately by five representatives of the United States Treasury Department, who have just arrived in Fresno.

The party is in charge of George Trump, and includes John R. Murison, Robert Braun, agent, and Charles Johnson and J. Knox, deputy clerks.

According to an announcement by Murison, notice has been sent to several thousand taxpayers to appear at the Federal Building within the next thirty days.

TO CONDUCT QUIZ IN AUTO DEATH BURNING

[EXCLUSIVE DISPATCH]

FRESNO, Dec. 2.—An inquest will be held this week by Coroner John N. Lisle over the body of Curtis Graves of Del Rey, who died Friday night from burns received in an automobile accident the day before. Graves was imprisoned beneath his overturned machine when it went off the road near Parlier, and was horribly burned before he could be dragged from the wreckage. Robert Wilson, also of Del Rey, who was riding with Graves, was hurled clear and escaped injury.

Order of Moose Established at Alhambra Meet

[LOCAL CORRESPONDENCE]

ALHAMBRA, Dec. 2.—At a well-attended meeting in the auditorium here, Alhambra Lodge No. 1493, Loyal Order of Moose, was instituted with a class of forty charter members. A. E. Warmington, Deputy Supreme Dictator, presided and installed the officers-elect as follows: Past Dictator, F. M. Barton; Dictator, John A. Hunt; Vice-Dictator, Dr. E. D. Farrington; Secretary, Dr. J. A. McKay; Treasurer, M. A. Burke; Sergeant-at-Arms, Earl Bilger; Prelate, Henry C. Ulmer; Inner Guard, D. A. Powell; Outer Guard, D. H. Matson; Trustees, R. R. Raymer, S. Burns and W. J. Clark.

W. Ward Devies, Supervisor for Southern California; Bernard Mullin of Los Angeles Lodge No. 134; James Gahan, Supreme Treasurer, and other officials of the order were present and delivered short addresses. The ritualistic work was put on by the degree team of the Long Beach lodge.

Regular meetings of the new lodge will be held on Monday nights in the Stoneman Building.

FUNERAL RITES FOR CRASH VICTIM SET

[EXCLUSIVE DISPATCH]

ORANGE, Dec. 2.—Funeral arrangements have been completed for Urban Dieker, 19 years of age, local youth who died in a Modesto hospital following a fatal automobile crash in which four others were hurt while returning from the California-Stanford football game. According to the Rev. A. C. Bode, pastor of St. John's Lutheran Church, who will officiate, brief services will be held at the parents' home at 1:30 o'clock Monday afternoon, followed by services at the church half an hour later. Interment will be made at the Santa Ana Cemetery.

The dead boy's sister, Mrs. William Westermann, accompanied by her husband, arrived from Kansas City, Mo., this morning, in response to a telegram.

ORANGE ELECTS CHAMBER HEADS

All Officers of County Body Renamed

Annual Meeting in Form of Theater Party

Many New Projects Will be Made Known

[EXCLUSIVE DISPATCH]

ORANGE, Dec. 2.—Re-electing the same officers who guided the destinies of the organization last year, the Orange Community Chamber of Commerce is looking forward to another successful year during 1924 under the helm of its renamed leaders.

The election, taking place at a noon luncheon yesterday, resulted in the following being re-elected: N. T. Edwards, president; L. F. Coburn, vice-president; L. O. Whitsell, second vice-president; F. L. Ainsworth, treasurer; V. D. Johnson, secretary.

NAME DIRECTORS

Preceding the organization meeting, the directors, six of which are new, were elected as follows: M. Eltiste, S. V. Mansur, Fred Grote, John Adams, A. W. Swayze, S. B. Edards, F. L. Ainsworth, N. T. Edwards, Leon Whitsell, Willard Smith, L. F. Coburn and W. G. Hagen. Three additional directors, making a total of fifteen, are still to be named.

Meanwhile, with the annual election over, chamber officials are rushing preparations for a unique annual meeting to be held Monday night.

PLAN THEATER PARTY

Instead of a banquet which has featured past affairs of this kind, a novelty will be introduced at the meeting will take the form of a gigantic theater party—a local theater having been chartered for the evening. A feature photoplay will be screened as a part of the entertainment program planned for the occasion. At the conclusion of the program, a business session, taking place in the theater, will be held during which the secretary's annual report will be presented and the 1924 program outlined.

A number of important projects are reported to be included in the new program which promises to be the most comprehensive ever attempted by any similar local organization.

GRAVEL CITY STREETS

Orange Officials Start Wide Improvement Program

[EXCLUSIVE DISPATCH]

ORANGE, Dec. 2.—A program of oiling and graveling various city streets where such treatment is badly needed was instituted by the City Council when Palmyra avenue and Palm street between the Santa Fe Railroad and Batavia street were ordered improved.

The work on these streets will follow completion of oiling and graveling improvements now under way on La Veta avenue.

In seeking oil treatment for Palm street, it was pointed out that this thoroughfare is one of the most highly used macadam highways in the city, being located in the industrial district.

FARMER GROWS CROP OF HUGE PUMPKINS

[EXCLUSIVE DISPATCH]

REDLANDS, Dec. 2.—S. V. Horton, farmer near here, former County Supervisor, claims the medal for the largest pumpkins ever grown in this district. He brought one to Redlands from his ranch in San Timoteo Canyon and it weighs just 106 pounds. Mr. Horton says he has a whole field of pumpkins of this size.

"TIMES" CORRESPONDENTS AND AGENTS

For the convenience of Times patrons in the principal cities and towns of the Southwest other than Los Angeles the following list of Times news and business representatives in these communities, together with their addresses and telephone numbers, is printed. All business agents will receive subscriptions and advertising.

City		Name	Address	Phone
Alhambra	Correspondent	C. I. Ward	16 S. Third street	171 or 647-W
	Agent	R. J. Carter	421 W. Main street	400
Anaheim	Correspondent	Blaine Gibson	121 Emily street	940 or 191
	Agent		245 W. Center street	219
Bakersfield	Correspondent	Ross C. Miller	The Californian	941 or 2249-J
	Agent	John C. Marvin	1914 I street	387
Burbank	Correspondent	Laura W. Bowers	217 W. Loomis ave.	1150-W
	Agent	E. M. Harding	144 N. Providence, Burbank	23-J
Compton	Correspondent	W. R. Mallinger	Chamber of Commerce	1491 or 317
	Agent	D. H. Lovelace	7814 Whitsett ave., Los Angeles	South 5853-R
El Centro	Correspondent	Don C. Miller	482 Lee Ber ave	459 or 350
	Agent	A. C. Farrar	472 Main street	
El Monte	Correspondent	Earl W. Porter	Chamber of Commerce	22
	Agent	Mrs. G. C. Brown	South Hart st.	55-J
Fullerton	Correspondent	Edgar Johnson	The Tribune	23 or 23
	Agent	A. R. Lupton	230 N. Balcom street	
Glendale	Correspondent	Laura W. Bowers	217 W. Lomita ave.	1150-W
	Agent	F. M. Furst	100 S. Maryland	1492
Huntington Park	Correspondent	Edward Deek	The Signal	Humboldt 3224-W
	Agent	C. A. Sutton	1594 S. Pacific Blvd.	South 7304-J
Inglewood	Correspondent	Alta Sanders	124 E. Rockthorne st.	267 or 498-R
	Agent	A. H. Badenoch	230 W. Kelso	Inglewood 219-J
Lawanda Park	Subagent	Chas. W. Faulkner	2230 Colorado	Colo. 229
Long Beach	Correspondent	Arthur Pangburn	2142 Pasadena ave.	647-372
	Agent	R. H. Downing	440 American ave.	613-98
Monrovia	Correspondent	Charles F. Davis	231 Wild Rose	Black 472
	Agent	Mrs. Don Walters	602 S. Myrtle	Green 401
Ocean Park	Correspondent (San Venice)			
	Agent	N. J. McIntyre	2031 Ocean Front	617-71
Ontario	Correspondent	L. J. Frankish	111 Commercial	574
	Agent	Gen. E. Dougherty	124 E. A street	1773
Orange	Correspondent	R. F. Reynolds	The News	810
	Agent	E. F. Caldwell	274 N. Glassell	941-W
Oxnard	Correspondent	A. M. Robertson	Chamber of Commerce	81 or 389-X-1
	Agent	Mrs. Fred Haver	116 G street	456-R-3
Palms-Culver City	Agent	Mrs. Fred Haver	3322 Irene	Palms 181-J-2
Pasadena	Correspondent	Max Colwell	Sierra Madre	Fair Oaks 1476
	Agent	A. S. Anderson	32 E. Fair Oaks	Colorado 1454
Phoenix, Ariz.	Correspondent	James H. McClintock	101 Fleming Blk.	6177 or 7090
	Agent	G. F. Ellinghouse	326 ave. A Washington st.	
Pomona	Correspondent	O. Schwichtenberg	251 E. Pierpont	699 or 8717
	Agent	H. O. Schwichtenberg	256 West Third	Main 699
Redlands	Correspondent	Cecil E. Arthur	314 Buena Vista	23 or Black 1374
	Agent	R. E. Anchutz	26 W. Citrus ave.	Main 63
Redondo	Correspondent	Clyde Allen	420½ N. Broadway	10
	Agent	John C. Rowan	213 S. Pacific	2139
Riverside	Correspondent	J. D. Gabbert	The Enterprise	999 or 379
	Agent	J. F. Waters	409 W. Eighth street	63
San Bernardino	Correspondent	Maria C. Bole	The Sun	33 or 447
	Agent	Ralph E. Webster	414 Third street	2
San Diego	Correspondent	T. G. Armstrong	San Diego-California Club	Main 134
	Agent	R. L. Polk	1256 First street	61436
San Fernando	Agent	Mrs. Mary A. Logan	8304 Hagar pl.	Black 75
San Pedro	Correspondent	Waldo Drake and Wayne E. Cave	333 S. Beacon st.	1047
	Agent	W. H. Dietrich	333 S. Beacon st.	1047
Santa Ana	Agent	Wayne Goble	107 N. Broadway	3078
	Agent	W. C. Wadsworth	307 N. Broadway	Pacific 443
Santa Barbara	Correspondent	Marshall Sellevar	The Press	75 or 1370-M
	Agent	Ira B. Peter	324 State street	2260
Santa Monica	Correspondent (Sea Venice)			
	Agent	Cralg S. Rosenaker	1353 Third st.	814-69
Sawtelle	Correspondent (Long C. Rainey		3184½ Santa Monica Blvd.	226-82
Sierra Madre	Correspondent	Max Colwell	451 W. Central ave.	Black 77
	Agent	Frank Spencer	118 Rancho ave.	1473
South Pasadena	Correspondent	Barrett C. Kiesling	1007 Hope st.	102618
	Agent	Dr. C. R. Walker	1331 Lynda	Colo. 2244
Upland	Correspondent (San Ontario)			Ontario
	Agent	F. P. Fuller	Com. Bank Bldg.	253
Van Nuys	Correspondent	C. Schoenberger	1421 E. Sherman Way	94
	Agent	R. R. Dunn	372 Sherman Way	7
Venice	Correspondent	LaVerne Cumming (See Ocean Park)	46 Clubhouse ave.	634-69
	Agent			
Ventura	Correspondent	Lee A. Smith	Free Press	40 or 600
	Agent	C. E. Tolman	Arnaz Bldg.	89
Whittier	Correspondent	Harry Bowman	13419 E. Palmer ave.	1-J-2
	Agent	R. M. Jessup	236 N. Greenleaf ave.	3047

Commercial Guide to Great Southwest

Manufacturing - Wholesale - Financial - Specialties

ABRASIVES—WHEELS, STONES
Pacific Abrasive Supply Co., 1237 S. L. A. 921869 Dist. The Carborundum Co.

ABSTRACT, TITLE COMPANIES
California Title Insurance Co., 626 So. Spring. 874-631.
Los Angeles Brand. Title Guarantee Building. 821-654.
Pomona Abstract & Trust Co., 211 N. Broadway. 420644. (Covers L. A. county.)

ADVERTISING
Pacific Railway Advertising Co., 410-17 Wright & Callendar Bldg. 875641.

ADVERTISING—OUTDOOR DISP.
Foster & Kleiser Co., 1350 W. Washington st. Phone Beacon 7260.

AMBULANCE SERVICE
Sievers Bros., 12527 S. Flower. Phones: 920686, Main 6075.
Pierce Bros. & Co., new location, 729 W. Washington. Phone 2612313.

ARCHITECTS
ENGINEERING SERVICE CO., Washington Bg. 871847. "If it's engineering we do it."
Martin, Albert C., 324 Higgins Bldg. 871787.
ARCHITECTS, UNCERTIFICATED
E. W. Stillwell & Co. Plan books, plan specifications, material lists for homes, bungalows, courts, etc. Correspondence business a specialty. 310 California Bldg.

ART GOODS, ANTIQUES, ETC.
Antiques bought & sold. M. J. Loose 2904 Of Los Feliz Bd. (nr. Glendale.) Cap. 2839 The Korin, 322 So. Hill. 826-387.

ARTIFICIAL LIMBS
Wolfe, W. A. Co., 143 S. Spring. 43 Strykers Bldg. 2nd and Spring sts. Ph. 826543.

ASSNS., CLUBS AND LODGES
Arroyo Vista Golf Course, 48th and Main Sts. Open for, Mbr. Ver. 9048. Pro. Coast.

ASSOCIATIONS, SOCIETIES & CLUBS
Business Employment Service.
Business Women's Club, 337½ S. Hill. Brothers' Exchange of Los Angeles, P. Hamilton, mgr. 500 Allanson Bldg. 821-017. We indorse our members.
Women's Vocational Alliance Inc. A non-fee charging civic placement bureau. 414 Delta Bldg. 426 S. Spring.

ASSAYERS
Norman, John, 329 S. Los Angeles st. 826235.

ASSOCIATIONS, SOCIETIES, ETC.
Auto Club of Southern California, Figueroa at Adams. Phone Prospect 4600.
Salvation Army Industrial Home, 127 Belvidere. Main 2089.

ATTORNEYS
Bayless, M. B., gen. practice criminal and civil, all courts. 822 Bryson Bldg. 829-778
Foster & Goodward, 1210 Pacific Mutual Bldg. Metropolitan 6161.
Hunsaker, Percy V., 906 C. C. Chapman Bldg. Metropolitan 8461.
Jones, H. Clyde, 510 Merritt Bldg. Phone 826462.
Leonard, Leonard, Attorney and Counselor at Law. 840-841 Pacific Mutual Bldg. 874172.
Morris, John W., 440 Douglas Bldg. 820-384. Fed. practice & income tax work.
Stanley, Martin F. & W. Hallman Bldg., 326 S. Spring. 826-212.
Wyatt, A. C., Western Mutual Life Bldg. Wyatt, A. C., Beverly Hills 2804.
Yeazel, Reeves L., Hollywood Security Bldg.

AUCTIONEERS
Harman, J. J., wholesale auction & Com. House, 420-434 S. L. A. 826110.

AUTOMOBILE ACCESSORIES
Bugbee Gear Shift Extensions not sold by all dealers. Beacon 2024.
AUTO & WAGON BODY BUILDERS.
Moran, Frank, Commercial Auto Body Works, 223 E. Marist st. Metropolitan 0586.

AUTOMOBILE BATTERY SERVICE
Auto Battery Service Station, 7300 Sunset Blvd. Phone 875-81.

AUTOMOBILE BODIES
Auto Body Metal Works, 2904 So. Main. "Flivver Shop, "Never Closes." 227 E. Washington. 286711.

AUTOMOBILE DISTRIBUTORS
Gray Motor Sales Co., import auto distributors for the world. 1145-49 S. Olive. 2-3010.

AUTO ELECTRICIANS & BTTR'S
Ford Klee Electric Co., mfg. & dis. Ret. Ford batteries. 206 W. Pico. 281904.

AUTOMOBILE IGNITION
Auto & Gridley, Inc., 1425 S. Hope st. Phone 2896504.

AUTOMOBILES FOR HIRE
Bullwell Car & Service Co., 944 So. Grand. Closed cars. Touring, limousines, roadsters. 871151.
We rent, you drive, Fords and gray cars. Eighth and Spring Garage, Inc., 611 S. Spring. Phone 62953.

AUTOMOBILE INSURANCE
Auto Club of So. Cal. (Inc. 31 out.) Fire, theft & Casualty. Branch 3600.
Inter-Insurance Exchange, Figueroa at Adams. Metropolitan 6000.

AUTO PARTS MFRS.
Auto Sheet Metal Works, 2904 S. Main. 261566. Mfrs. parts, etc.

AUTOMOBILE TRUCKS
General Truck Co., 717 S. San Pedro st. 872317. Distributors G.M.C. trucks.

BAKERS' & CONF'RS' SUPPLIES
So. Cal. Supply Co., 814 E. 3rd st. 875541.

BANKS & TRUST COMPANIES
Commercial National Bank of L. A., 401 S. Spring. 871681.
Farmers' and Merchants' Nat. Bk., corner 4th & Main. Phones, Bdwy. 1200, 874174.

BARBER COLLEGES
Moler Barber College, 419 E. 5th. Main 2097.

BATHS
Sulfur Turkish Baths, 607 S. Hill. Men's dept., Mut. 3333; women's dept., 64127.
Wilmer Turkish Baths, 125½ W. 7th. Misses Nyberg, Hartsook, Crouse. Both sexes. 871-068.

BEARINGS—NEW & REGROUND
Pacific Ball Bearing Co., Pacific ball and roller bearings. 418 W. 7th. Phen. Bdwy. 61705.

BEAUTY SHOPPES
Clara Kimball Young's personal hairdresser. The best in th West. Frequent waving. C. Cesar, 709 W. 7th st. Main 3236.
Florala Beauty Shoppe, 421 Brockman Bldg. Scalp & facial specialists. Marcelling by Mlle. Bolas, just from Paris.
How to remove & prevent wrinkles in 15 min. Free demo. Milk-Marr Stars, 814 W. 7th.
Rosemary Beauty Shop & College, 402 Brockman Bldg. Expert shampooing, hair dressing, manicuring, facial work. Permanent waving. White heads, $15 up. Open evenings Mon., Tues., Wed.
Women's Vocational Alliance Inc. A non-fee charging civic placement bureau. 414 Delta Bldg. 426 S. Spring.

BEEKEEPERS' SUPPLIES MFRS.
The A. I. Root Co., Alfalfa Honey, 1824 L. 19th st. Humboldt 4921.

BICYCLES—SUNDRIES, REPRS
Mead Cycle Co., Harley Davidson. Factory branch, 1128 S. Main st. Phone Pico 3348. Send for free catalogue.

BILLIARDS AND POOL
Pacific Billiard Parlor, 544 S. Spring. Baltimore class pool room. Frank Burns, Prop.

BRAZING, WELDING ALL MET.
Carey, H. C., 1906 Santa Fe ave. Phone Ver. 7984.

BLUE PRINTERS
Cal. Blue Co., Story Bldg. Phone 63804. Main 4227.

BOILER WORKS
Darby Boiler Works, 238 Quiroda. Bdwy. 7354. Boss of Darby Sand Dryer. Boiler repair specialty.

BUSINESS PROPERTY LEASES
Sealey, Roy C. Co., Realtors, 454 Pacific Electric Bldg. Phone Main 213.

BUTCHERS' SUPPLIES
Most market fixtures. Prices on request. Otto Stelzer Supply Co., 218 W. 3rd st. 825791.

CABINET MAKERS
Antique refinishing and Cabinet ch., 10454½ W. 24th st. West 7062.
Universal Cabinet Co., 252 W. First st. Phone 620047. Interiors and fixtures.
Wood Shop, 48th and Santa Fe. 280722. Bank, store, inside house fixtures.

CAMERAS—REPAIRING & WORK
American Woodworking Co., 117 N. Avenue 18. 35101. C. C., doors, sash & screens.

CAN MANUFACTURERS
Los Angeles Can Co., 801 San Fernando Road, Capitol 6296.

CARPET CLEANERS
City Steam Carpet Cleaning Works, 2133 Sacramento st. Main 0627, 66228.

CASH REGISTERS
American cash registers, 2nd hand. Hallenbeck Mercantile Co., 2 E. Waller, 253 S. Los Angeles. 66301.

CATERERS
The Ellis Caterers, 641 S. Flower. 879232. Quality caterers and confectioners.

CEMENT CONTRACTING
L. A. Cement Contractor, estimates free. 1017 W. 41st Place. Ver. 6661.

CEMETERIES
Evergreen Cemetery, Michigan and Evergreen. 906 Brack-Shops. 612343.

CESSPOOL CLEANING
California Cesspool Cleaning Co. Underground draining. Drexe 1512, Drexel 3207.

CHEMISTS AND ASSAYERS
Western Precipitation Co., 1016 W. 9th st. 872411. Industrial problems.

CHIMNEY SWEEPER
Pedrinia, J., 25 years in business, chimney sweeping and repairing. Phone Capital 6387. 1305 N. Main.

CHIROPRACTORS
Acute and chronic cases solicited. Guy DePledge, D.C., 401 Grosse Bldg. Ballenger system chiropractor. Mut. 4459.
Children's colds cured by chiropractic. Dr. Williams, 1535 W. 7th. 53853.
Clara A. Desmond, masseuse and chiropractic adjustments. 622 W. 6th. 629462.
Dr. Grace C. Gleason, 1318 S. Olive St. Hrs. 10 to 12, 1 to 4. Ph. 380-084.
Dr. L. E. Reed, 602 Johnson Bldg., 4th & Bdwy. Free X-ray & diagnosis.

CIGARS & TOBACCO—WHLS.
Klingenstein Co., House of Cinco, 417 E. 4th. 11606—Pico 188. 67471.

CLEANERS—HOUSE & WINDOW
Press garret to cellar in one day. The Acme Cleaners, Metropolitan 1880.

CLEANERS AND DYERS
Hurst Cleaning and Dyeing Service, 1924 W. 48th st. University 6110.
L. A. Dye Works, W. C. Williams, prop. Expert cleaners. 708 E. 8th. 64706

CORSET MAKERS
Ne-Bone Corset Headquarters, 2014 W. 7th St. 67477.

COSTUMERS, THEATRICAL GOODS
Temple Costume Co., 825 S. Broadway. Broadway 5000.

CONTRACTORS AND BUILDERS
May and Grimwood, Inc., 719 Rose Building. 626888.
Ornamental iron, grills, railings, welding. Reasonable prices. Taylor, 966 Alio. M. 1807.
Winston Construction Co., 973 Wholesale Terminal Building. Main 1464. Engineers.

BEEKEEPERS' SUPPLIES MFRS.
The A. I. Root Co., Alfalfa Honey, 1824 L. 19th st. Humboldt 4921.

BICYCLES—SUNDRIES, REPRS
Mead Cycle Co., Harley Davidson. Factory branch, 1128 S. Main st. Phone Pico 3348. Send for free catalogue.

BILLIARDS AND POOL
Pacific Billiard Parlor, 544 S. Spring. Baltimore class pool room. Frank Burns, Prop.

BRAZING, WELDING ALL MET.
Carey, H. C., 1906 Santa Fe ave. Phone Ver. 7984.

BLUE PRINTERS
Cal. Blue Co., Story Bldg. Phone 63804. Main 4227.

BOILER WORKS
Darby Boiler Works, 238 Quiroda. Bdwy. 7354. Boss of Darby Sand Dryer. Boiler repair specialty.

BUSINESS PROPERTY LEASES
Sealey, Roy C. Co., Realtors, 454 Pacific Electric Bldg. Phone Main 213.

BUTCHERS' SUPPLIES
Most market fixtures. Prices on request. Otto Stelzer Supply Co., 218 W. 3rd st. 825791.

CABINET MAKERS
Antique refinishing and Cabinet ch., 10454½ W. 24th st. West 7062.
Universal Cabinet Co., 252 W. First st. Phone 620047. Interiors and fixtures.
Wood Shop, 48th and Santa Fe. 280722. Bank, store, inside house fixtures.

CAMERAS—REPAIRING & WORK
American Woodworking Co., 117 N. Avenue 18. 35101. C. C., doors, sash & screens.

CAN MANUFACTURERS
Los Angeles Can Co., 801 San Fernando Road, Capitol 6296.

CARPET CLEANERS
City Steam Carpet Cleaning Works, 2133 Sacramento st. Main 0627, 66228.

CASH REGISTERS
American cash registers, 2nd hand. Hallenbeck Mercantile Co., 2 E. Waller, 253 S. Los Angeles. 66301.

CATERERS
The Ellis Caterers, 641 S. Flower. 879232. Quality caterers and confectioners.

CEMENT CONTRACTING
L. A. Cement Contractor, estimates free. 1017 W. 41st Place. Ver. 6661.

CEMETERIES
Evergreen Cemetery, Michigan and Evergreen. 906 Brack-Shops. 612343.

ELEC. CONTRS. & BLDRS.
Gans Bros., 812 S. Spring st., 141 S. Main st., 615 S. Main st. 870857.
Golden State Electric Co., contracting, engineering, repairing. 748 W. 7th. Main 1843.

ELECTRIC FIXTURES
Crown Electric Co., Quality Lighting Fixtures. 3161 S. Vermont ave. Ver. 3229.

ELEC. SUPPLIES—WHOLESALE
Forse-Pettibone Co., 512 S. Bdwy. Main 6307. Mfrs. elec. lighting fixtures.

EMPLOYMENT AGENCIES
A-E-I. Japanese Employment Agency, 223 Bord. Main 1947; 68718.
Eagle Japanese Emp. Agency, 624 W. 6th. All kinds of help furnished.
ORIENTAL EMPLOYMENT AGENCY, 107 Marchessault st., Main 5280. 874185.
The Pacific Japanese Employment Agency, 624 W. 6th st. Main 1714; 61074.

ENGINEERS—CONS. CONTR'G.
Krebs & Krebs, 621 Title Insurance Bldg. Phone Metropolitan 2060.
Lippincott, J. B., Phone 876539. 1184 Central Bldg. Consulting Engineer irrigation projects, municipal water & sewer systems.
Young, E. J. Engineer and Geologist, 305-6-7 Story Bldg. Bdwy. 6276.

ENGRAVERS—PHOTOGRAPH
American Engraving and Electrotype Co., 227 E. First st. 874834.

ENVELOPE DEALERS & MFRS.
Capital Envelope Co., 1807 E. 7th. Phone 65402.

FISH AND SEA FOOD
West Coast Sea Food Co., 138 Central ave. Metropolitan 8104.

FLORISTS—WHOLESALE
Mesta, A. & Co., 280 S. Los Angeles st. Metropolitan 0120. 62804. Also Florists' supplies.

FURNITURE
Herbert Cohen, 137-139 S. Spring st. Furniture, Gas Ranges and Bedding.
Rhea & Phillips, 124-126 N. Spring st. Complete Home Furnishers.
United Furniture Co., 1013 S. Main. Bargains in new & used furniture. Mut. 2033.

FURRIERS
Burger, Matthew, 806 W. 7th. 871973. Remodeling, repairing. Work guaranteed.
Fidler, H., 543 ½ First st. 420533. Tanning, dyeing, fur work.
Klein, L. & Co., 600 Broadway. 829032.
Pure remodeling, designed, summer rates.

GARAGES
Grand Central Garage, Grand ave. at 3rd st. Phone 873711. Storage, tires, washing, lubrication, accessories; towing. All night service.

GLASS
Tyre Bros. Glass Co.
Blue and Sun Pedro sts. Hum. 0443.

GROCERIES—WHOLESALE
Corf, Ralph, 226 S. Los Angeles st. Main 0778. 870814.
M. A. Newmark & Co., wholesalers daily, cor. 6th & Alameda. 872451.

GUNSMITHS
Jos. Bischoff, expert gunsmith, 319 S. Spring. All makes of guns repaired.

HANDWRITING EXPERT
Carbone, Milton, Consulting and Photographer of Questioned Documents, International Bank Bldg. Main 3039.

HATS
Stetson and Mallorys.
Holt Hat Co., 340 S. Spring.

HEATING—GAS, OIL, WATER
Gas floor furnaces, Ward Heater Co., 1243 S. Olive st. Phone 112 W. 6th. 874185.
Pacific Gas Radiators, 616 W. 9th st. Metropolitan 6100.
Serbek Heater Sales Co., 600 Metropolitan Bldg. Bdwy. 0304.
Unit System Heating & Mfg. Co. Mastic heaters. Unit Bldg., Storage, tires, washing, lubrication, accessories; towing. All night service.

HERBALISTS
Foo & Wing Herb Co., Inc., T. Ha. Wing, Pres., 312 W. 1st st. Main 6234.
Pacific Gas Radiators, 616 W. 9th st. Metropolitan 6100.
Serbek Heater Sales Co., 600 Metropolitan Bldg. Bdwy. 0304.
Unit System Heating & Mfg. Co. Mastic heaters. Unit Bldg., Storage, tires, washing, lubrication, accessories; towing. All night service.

HERBALISTS
Foo & Wing Herb Co., Inc., T. Ha. Wing, Pres., 312 W. 1st st. Main 6234.
Stomach, rheumatism, catarrh, Chinese remedy. Dr. K. Tuey Herb Co., 1504½ S. Main. 870338.

HOTELS—TOURIST
Alexandria Hotel, The. 210 W. 5th st. Phone Main 8151.
Ambassador Hotel, The. 3400 Wilshire. Phone Drexel 7000.

HOTEL & RESTAURANT EQUIPT.
Berglund, E. M., 134 N. Spring. 62422.
Parmelee-Dohrmann Co., 1100 S. Main. 62422.

HOUSE MOVERS AND WRECKERS
Mez Wrecking Co., 100 E. Jefferson. Humboldt 4656. Goods Co., 2700 S. L. A. st. 872661. Boys' clothing and uniforms.
McComas Dry Goods Co., 740-42 S. Los Angeles st. 874664.

INSURANCE—BROKERS
Bowan, Benj. G., 310 Stock Exchange Bldg. Metro. 4778. Mutual 4766.

INSURANCE, GENERAL
Henderson, J. R., Insurance, all kinds, 823 Van Nuys Bldg. Tel. Broadway 4300.

INSURANCE—ALL KINDS
Wyer, Myer Allen, Inc., 503 Security Bldg. Broadway 1036.

INSURANCE—FIRE AND AUTO
Hoffman, H. V. Agy Co., 120 S. Broadway. Main 1720.

INSURANCE—LIFE
Prudential Life Ins. Co. J. S. White, Mgr. 904 Sun Vbldg. 7th & Hill. Tel. 825-404.

INVALID CHAIRS, SURG. EQUIP.
Hospital, physician supplies. X-Ray equip. R. L. Scherer Co., 632 S. Grand.

IRON AND STEEL—MFRS.
Pioneer Boiler and Machine Works. 1236 Palmetto st. Phone 871-129.

JAPANESE GOODS, WHOLESALE
The Yamatova Co., 327 E. Second. 6112 Bankers, art goods, china, foodstuffs.

JEWELERS
Kaplan Bros., Title Guarantee Bldg. 9th and Broadway. Phone 62268.

JEWELRY MANUFACTURERS
Jewelry repairing. Dealers in precious and semi-precious stones. Golden State Gem Co., 726-28 San Pedro st. Phone 625-924.
Perrin, William F., 416-18 Mason Bldg. Phone 825-844. Mfr. gold and platinum.

JEWELRY—WHOLESALE
Carl Entenmann Jewelry Co., 1018 S. 16th st. Beacon 6370.

LANDSCAPE ARCHITECTS
Howard & Smith, 9th and Olive. 877-541. 30 years' experience.

LAUNDRIES
Wand Side Hand Laundry, 3780 W. Tenth st. Drexel 3599.

LEATHER GOODS
Broadway Trunk Factory, 108 S. Broadway. Everything in leather goods at half price.

LIGHTING FIXTURES
Britolite fixtures. Wagner-Woodruff Co., 830 S. Olive. Metropolitan 8481.
Hunting fixtures, 836 S. Olive. Mut. 3831.

LINOTYPERS—TYPESETTERS
Cal. Composition Co., 257 Winston. 826-9079. Lyno., Mono., type-casting and make up.

LITHOG'D BONDS—STOCK CRTFS.
W. W. Jeffries Co., 117 Winston st. 876-511.

LOANS—DIAMONDS & JEWELRY
Bekins Storage Co., 1025 S. Hope. Pico 1171. Pianos, furniture, merchandise.
Diamonds, watches, jewelry. Liberal loans. Kahn's, 344 S. Spring. Main 8177

Market Letters

The success of one's investment policy depends largely on the advice one receives. Our "Weekly Market and Economic Review" is considered by many a worthy guide. It contains each week a general survey of the situation and timely pointers. We should be pleased to forward this without obligation.

Call, write or phone.

Howard S. Rath Company

Established 1909
INVESTMENT SECURITIES
Members L. A. Stock Exchange
San Pedro Municipal Bldg. — Los Angeles
Telephone 870-416

A Western Water Bond—

LET us describe to You this First Mortgage Investment in an old-established Business.

It Will Yield You 7%.

Banks, Huntley & Co
MEMBERS LOS ANGELES STOCK EXCHANGE
1210 STOCK EXCHANGE BLDG.
PHONE — METROPOLITAN 4300

Look Out For Flying Sparks!

They are responsible for a large part of the million-dollars-a-day fire loss in this country. If you are planning to build or repair, it would be wise to use fire-resistive roofing.

Even the most careful construction sometimes fails to withstand fire. The only certain protection against financial loss is the kind of insurance sold by this Aetna Insurance Company agency.

The WILLIAM WILSON CO.
REAL ESTATE — INSURANCE
428 Pacific Mutual Building
Phone 822001
"Over 35 years of service."

A. M. Clifford
Investment Counselor and Financial Analyst
Advises with Clients from a disinterested position, upon all matters pertaining to Bond or Stock Investments.
"No Securities to Sell"
Stock Exchange Building — Los Angeles

Municipal Bonds
California Municipal Bonds
R. H. MOULTON & COMPANY
LOS ANGELES — SAN FRANCISCO

LOGAN and BRYAN
636 South Spring St.
Members All Leading Exchanges
Private Wires
Atlantic to Pacific
United States and Canada
Pasadena, Santa Barbara, Coronado

THE MEXICAN YEAR BOOK—'20—'21
"The Standard Authority on Mexico" History, Politics, Transportation, Commercial, Banking, Land Tenure, Colonization, Tariff, Oil, etc., etc.
At your book store, $7.50, or
Mexican Year Book Publishing Co.
111 S. Broadway, Los Angeles. 8734531.

Metal Mining and Petroleum

RARE MINERALS, METALLURGY, CHEMISTRY

You are politely requested to submit samples carefully wrapped and tagged, with letter accompanying, stating what tests are desired. Make sample of small size. There is no necessity for big chunks. Correspondents offering matter for analysis with card, or scrap of paper, intended to show that the stuff is from Jim Jones, for instance, with no marks of identification on samples, will hereafter receive no attention. Analyses are made free of charge.

Zinc Present

YUMA (Ariz.) Nov. 15.—Question: I am sending you a sample of ore from a claim in the silver district of Yuma county, Arizona. Zinc suspected, also vanadium and molybdenum. Thanking you in advance. "SUBSCRIBER."

Answer: You have properly stated the minerals present in the sample. Specifically, it carries blende (zinc sulphide,) with a low percentage of galenite (lead sulphide.) Among the rare minerals found in the sample are wulfenite (lead molybdate,) vanadinite (vanadate of lead,) cerussite crystals (lead carbonate,) with quartz (chalcedony,) and iron oxides. Free gold a trace, and stephanite (brittle silver ore) noted in low percentage.

Not Montmorillonite

SAN LUIS OBISPO, Nov. 15. Q.: I am mailing you a sample of clay, of which there is a large deposit. If you will kindly let me know what this clay is and if it has any commercial value, I shall appreciate the favor and be greatly obliged to you. D.

A.: Bentonite, or "Denver Mud," when pure, is used as a medicinal dressing by simply mixing the clay with glycerine.

There are enormous supplies of impure clays throughout the West and Far West of doubtful commercial value. Such mixtures as "mineral soap," the great number of magnesium silicates, and impure fuller's earth deposits are very often of no commercial value.

Your samples are in part bentonite; kerolite (one of the magnesium silicates) is present with a little Fuller's earth. The samples "swell immensely in water" and this swelling is one of the indicators of bentonite. Aluminum silicate is also present, and the sample represents mineral of doubtful commercial value.

Platinum Absent

WENDEN (Ariz.) Nov. 16.—Q.: Your letter of August 31, addressed to me was forwarded to me in Los Angeles where I have been until now. Not being able to get another sample of the ore referred to I could not do anything further about it until I returned here. I am now sending with this a sample of the ore and I shall be more pleased if you will give it your careful attention as I have been very much interested in the rock because of my experience with it, and also because of the wonderfully fine vein which there is of it. H.

A.: The rock was very carefully tested by qualitative analysis. You might have helped out a great deal by stating what, at least, part of your experience with like samples had been.

By chemical reactions, and work with the microscope, the matrix is chiefly iron and magnesium silicates; in part lava, with empty vuggs of burnt-out pyrite (iron disulphide.) Iron oxides are present. Microscopical flake ilmenite was found very much resembling platinum. Altered obsidian pebbles detected, and that is about all the information obtainable by qualitative work. Quantitative analysis required for further results.

Mixed Minerals

TECOPA, Nov. 17.—Q.: In separate container I am sending by same mail a light-weight substance on the order of clay, and it occurs here in apparently large quantities. It will add to the obligations I am under to you, for other determinations, if you will inform me of the proper mineral name of the substance together with constituents and the possible commercial uses to which it might be put. H.

A.: The sample is not infusorial earth and it contains a very fine-grained silica on the order of olden-time tripoli (polishing powder.) It has the proper limonitic color of tripoli; lime carbonate is present and also calcareous tufa. Such mineral can be popularly referred to as "tuff or tufa." It would pass muster for manufacturers of tooth powder ingredients. One other lime carbonate (travertine) is present.

Slightly Bituminous

WHITTIER, Nov. 18.—Q.: Inclosed find sample of black ore. This ore runs in ledge form from ten to thirty feet thick. Kindly let me know through your column what it is and if it has any commercial value. K.

A.: The sample is a nodular clay slate of doubtful commercial value.

Mojave County Samples

LONG BEACH, Nov. 18.—Q.: The samples are from a twenty-foot ledge just south of Elizabeth Lake. They attract my gold divining rod nearly a mile away. A small piece in the box attracts my silver rod 100 feet or more away the same as three silver dollars do placed on the ground. Please be particular and tell me if gold and silver are really in the ore, also if other metals are present—gold and silver particularly. S.

A.: The samples do not carry a trace of free gold. The small piece of rock carries no silver of mineralogy. Other than the supposed to be silver ore sample the rocks are in part altered magnetite, now hematite and limonite. There is more or less altered pyrite in all of the samples. For further gold and silver values kindly consult assayers.

Four Samples

CAINEVILLE (Utah) Nov. 18. Q.: I am sending under separate cover four pieces of ore which I wish tested for mercury, gold, silver, and other precious metals if possible. Give value of each per ton if any. Please give results under number of each sample. O.

A.: Sample No. 1 is shale and a good "paint stock." No. 2 purple (low grade) pigment, and paint stock. No. 3 is a mixed limonite and hematite shale, and will probably answer for mixed pigments, after water treatment. No. 3' is of the mineral-paint variety. No. 4 is indurated talc of low commercial value; aluminum silicate present.

There is no free gold, nor mercury present in any sample. Tin is absent, and for other gold and silver values please consult assayers. We make no fire assays for gold and silver.

Tantalum Traces

KEENE, Nov. 19.—Q.: Inclosed find a sample of rock from this vicinity. Please analyze this—as I got some reaction from this ore which indicates tantalum, although the ore, I think, is principally magnetite. Thanking you for past favors. SUBSCRIBER.

A.: But little of the sample scratches glass and it is chiefly magnetite with more or less blende (zinc sulphide.) Hornblende and pyroxene were found sparingly present; flake ilmenite and hematite detected. Manganese in low percentage and tantalum reaction in traces only.

Sandstone

LOS ANGELES Nov. 20.—Q.: Please classify the sample and oblige. P.

A.: It consists of microscopic quartzitic pebbles. Flake ilmenite and microscopic hematite (micaceous iron) present with microscopic biotite (black mica of the mining boys in the hills.) The names and varieties of minerals stated might be confused in the sunlight with platinum, but there is not a trace of platinum in the sample. Pyrite (iron disulphide) found sparingly and also of microscopic size.

Quartz

WHITTIER, Nov. 20.—Q.: Please tell me what this sample of rock contains. It was all in one piece and I have crushed it into several pieces before I sent it in. It was found in the hills near Victorville. A. M. H.

A.: The quartzitic specimen carries a coating of green and emerald green, somewhat resembling torbernite, and the coating is not in square tables nor foliated parallel to the base. Uranium absent. Traces of copper in the samples with fuchsite (chrome mica) traces. Hematite and blende (zinc sulphide) both sparingly present. Free gold absent.

WEEKLY STOCK RANGE

The Public Service Department of the Merchants' National Bank of Los Angeles issues the following table of the range of prices on the New York Stock Exchange for the week ending December 1, together with the net changes as compared with the close of the preceding week. (+Gain. −Loss.)

	High.	Low.	Bid.	Net Change.
Adams Ex.	28	26¾	26¾	− ¼
Adv. Rumely, com.	6¾	6½	6½	+ ⅛
Ajax Tire	7¾	6¾	6¾	− ⅛
Alaska Juneau	1	⅞	⅞	.....
Allied C. & Dye	66½	66½	67	− ½
Allis Chalm.	43½	41¾	41¾	− 1¾
Do. pfd.	92	91½	91	.....
Am. Agr. Chem.	13¾	12	12	− 1¾
Am. Beet S.	43½	39	39½	− 3¾
Do. pfd.			72½	.....
Am. Bosch Mag.	34¾	32¾	33½	+ ½
Am. Brake Shoe			73	+ ½
Am. Car Co.	105	100½	104¾	+ 2¾
Do. pfd.	109¾	105	109½	+ ¾
Am. Car. & Fdy. Co.	161¾	160¾	161¾	+ ¾
Do. pfd.			121½	− ½
Am. Cotton Oil	9¾	9½	9½	− ⅛
Am. Drug Syn.	2½	2½	2½	.....
Am. Ex.	90¾	89¾	90	+ ⅛
Am. Hide & Lea.			7½	.....
Do. pfd.	45	43¾	44½	+ 2¾
Am. Ice S. com.	90½	89½	90	+ ⅛
Do. pfd.	80	80	79	.....
Am. Int. Corpn.	25¼	23½	25	+ 1½
Am. La France	11½	11½	11¾	.....
Am. Linseed	18	15¾	17	− 2¼
Do. pfd.	34	32½	34	.....
Am. Loco.	75	73½	74	+ ½
Do. pfd.	117½	117	117	+ ½
Am. Metals com.	44¾	44¼	44	− ¼
Am. Radiator	65¾	64¾	65½	+ ¼
Am. Safety Razor	7¾	6¾	6¾	− ¼
Am. Ship & Com.	12¾	10¾	11½	.....
Am. Sm. & Ref.	59¾	58¾	59½	+ ¼
Do. pfd.	90¾	90	89½	.....
Am. Steel Fdy.	39	38¼	38¾	.....
Do. pfd.	101½	101½	100¾	− ¾
Am. Sugar	53¾	53¾	53½	+ ¼
Am. Sum.	20¾	20¼	20	− ¼
Do. pfd.	43½	40½	40	− 2½
Am. Tel. & Tel. Co.	123¾	123½	124¾	.....
Am. Tob. Co.	150	146¾	148	+ 1¾
Do. "B"	148½	144¾	147	+ 2
Am. Woolen	74½	72¾	74	+ 1
Do. pfd.	106¼	106¼	106½	+ ¼
Am. Writ. Paper pfd.	2¼	2	1¾	+ ⅛
Am. Zinc L.			7½	− ¼
Do. pfd.	30	30	25	.....
Anaconda	38¾	37¾	37¾	.....
Assd. Dry Goods	64	61	63½	+ 1½
Assd. Oil	27½	26	26	− ¾
Atchison	90¾	87	87½	+ ¼
Do. pfd.	87¼	86¾	86¾	− ¼
Atl. Coast Line	117¾	114	115	+ ¾
Atl. Gulf & W. I.	16¾	15	15¾	+ ¼
Do. pfd.	15½	13	12	.....
Austin Midland	29½	25	25	− 1¾
Baldwin Loco.	129¾	124¼	127¾	+ ¾
Do. pfd.			106½	− ¼
Balt. & Ohio	39¾	38¾	39¼	+ ¼
Do. pfd.	38	38¼	38¾	.....
Barnsdall "A"	15¾	13¾	15½	+ 2¾
Do. "B"	10¾	9	10½	+ ¾
Barnsk Bros.	69½	69½	69½	.....
Beechnut Pkg.	73½	71¾	72½	− ¼
Beth. Steel com.	55¾	52	53¾	− 1¾
Do. pfd. 7% new	93½	92¼	92½	− ¾
Do. pfd. B			103¾	− ¼
Booth Fish			4¾	.....
Brooklyn Edison	109¾	109¼	109¾	+ ¾
B. R. T. Full Paid	32¾	32¼	31½	− ¼
Brooklyn Un. Gas	113½	113	114½	+ 1½
Brown Shoe	36¾	35	35¾	− ¾
Burns Bros. "A"	106	105	104	− 1
Do. "B"	23¾	23¾	23¾	− ¼
Butte & Sup. Co.	16¾	15¾	15¾	− ¼
Butte C. & Zinc	5¾	5½	5¾	.....
Butterick Pattern	19½	18¾	18¾	− ¼
Caddo Oil	3¾	3	1½	.....
Calif. Pack	82	80	79½	− 2
Calif. Pet. Co.	24¾	23½	23¾	+ ¼
Do. pfd.	97	97	93	− 1
Callahan Z. & L.	5¾	4¾	4¾	.....
Calumet & Ariz.	44	42½	42¾	− ¼
Canadian Pacific	146½	144	145	.....
Central Leather	11¾	9¾	11½	+ 1¾
Do. pfd.	32¾	28¾	32	+ ¾
Cerro de Pasco	43½	42¾	43½	+ ¾
Chand. Motors	54	52½	54	+ 1
Ches. & Ohio	72¾	69½	71¾	+ 2
Do. pfd.	100¾	99¾	100½	+ ¼
C. & E. I.	30	28½	28¾	− ¼
Do. pfd.			53	.....
C. & C. W.			4¾	.....
Do. pfd.	10¾	10	10½	+ ¼
C. & N. W.	63¾	62	62½	− ¾
C. M. & St. P. com.	14	13½	13½	.....
Do. pfd.	28	24½	24¾	.....
Chi. Pneu. Tool	65¾	63¾	63¾	− 1¾
C. R. I. & P. R. R.	23¾	23¼	23½	.....
Do. pfd. A 7%	81	80	83½	+ 1¾
Do. pfd. B 6%	77	71	71½	+ ¾
Chile Copper	27¾	27	27½	+ ¼
China Copper	17¾	16½	16½	.....
C. C. C. & St. L.	115	111	109	− 2
Chott Peabody com.	71	68¾	68	− 1¾
Coca Cola	74¾	73¾	73¾	− 1
Colorado Fuel & Iron	23¼	23	23½	+ ½
Colorado Southern Ry.	21¾	21½	21	.....
Columbia Gas	33¾	31¾	33½	.....
Conglecum	184¾	179	181½	+ 4
Computing Tabulator Co.	82¾	79¾	83¾	+ 4
Coca. Gas	98¾	95¾	95¾	− 2
Cons. Textile Corp.	6½	6	6	.....
Consolidated Gas com.	52	50	51¾	+ ¾
Consolidated Gas pfd.	104	104	103¾	.....
Continental Motors	6¾	6¼	6¼	− ¼
Corn Products	134¾	131¾	133½	− 2¼
Corn Products pfd.			119¾	.....
Cosden Oil	31¾	28½	31¾	+ 1¾
Crucible Steel com.	67½	64¾	65¾	− 1¾
Crucible Steel pfd.	90¾	90¾	90	.....
Cuba Cane Sugar	14¾	13½	13½	− ¾
Cuba Cane Sugar pfd.	60¾	51¾	53½	− 1¾
Cubas-American Sugar	32¾	30¾	31¾	− ¾
Cuba-Am. Sugar pfd.	93½	87¾	93	+ 3
Cuyamel Fruit	40½	39¾	39	.....
Davison Chemical	79½	69	72	− 4¾
Do Beers	20½	20½	20¾	+ ¼
Delaware & Hudson	108¾	108½	108	− 2
D. L. & W.	118½	117	117	− 1
Dome Mines	20¾	18¾	19¾	+ 1¼
Dupont Powder	130½	126½	129	.....
Eastman Kodak	110¾	107¾	107	− 2
Electric Storage Battery	64¾	63¾	63½	+ ¼
Elkhorn	13½	13½	13½	.....
Endicott Johnson	67½	65½	65	.....
Erie	19½	18¼	19¼	+ ¼
Erie 1st pfd.	28½	27¾	28¼	+ ¼
Erie 2nd pfd.	23¾	22¾	23½	.....
Famous Players	69	63½	68¾	+ 4¼
Famous Players pfd.	87	87	86	.....
Fed. M. & S.			10	.....
Fed. M. & S. pfd.	42	42	42	− 1
Fisher Bodies			139½	+ 2¾
Fisk Tire & Rubber	8	7¾	8	.....
Fleischmann Co.	45¾	45	45	− ¾
Freeport Texas	14½	12	13¾	+ 2
General American Tank	47	47	46	+ 1
General Asphalt com.	37	32½	36¾	+ 3¾
General Asphalt pfd.	67	66½	67	+ 4
General Cigars	87½	83½	84	+ 2½
General Electric	182½	181	181½	+ ¾
General Motors com.	140¾	135¾	135¾	− 4¾
General Motors 6s pfd.			88	− 1
General Motors 6s Deb.	81½	80½	80¾	.....
General Motors 7s Deb.	96	96	96	.....
Gimbel Bros.	47¾	47¾	47¾	+ ¼
Goldwyn Pictures	10	9½	9	.....
Goodrich Rubber Co.	23½	21	23¾	+ 1¾
Goodrich Rubber pfd.	78¾	73	77	+ 2¾
Goodyear pfd	42½	40½	40½	− 1
Goodyear preference			90	.....
Granby	15	14¾	14¾	− ¼
Grey & Davis	8½	8	7¾	− ¼
Greene Cananea			15	+ ¼
Great No. Ore Ctfs.	33¾	32	32¼	− ¼
Great Northern pfd.	69¾	67½	68¼	+ ¼
Guantanamo Sugar	6¾	6½	6¼	.....
Gulf States Steel	85½	81	82¾	− 1½
Hayes Wheel	37	37	37	.....
Hendee Manufacturing	19¾	18¾	18¾	− ¼
Homestake Mining	80½	80	80	.....
Household Products	54	53	53	+ ¼
Houston Oil	36½	33½	34¾	.....
H. R. Mallinson	30¾	28½	29¾	+ 1
Hudson Motors	26	25½	25¾	− ¼
Hupp Motors	23	22	22¾	.....
Illinois Central	103½	102¾	103½	+ ¼
Inspiration Copper Co.	27	25½	25½	− ¾
Interboro Rapid Transit	13¾	12½	12½	− ¼
Int'l Agricultural	¾	¾	¾	.....
Int'l Comb.	25½	23¾	24½	− ¼
Int'l Cement	42¾	41	42½	+ 1¼
Int'l Harvester com.	77¾	77	77½	− ¼
Int'l Marine com.	7¾	6¾	6¾	− ¼
Int'l Marine pfd.	34¾	31¾	33½	− ¾
Int'l Nickel	12¼	11¼	11½	.....
Int'l Paper	36¾	34¾	35	− ¼
Invincible Oil	11¾	10¾	10¾	+ ⅛
Iron Products	53¾	49½	53½	+ 2¼
Jewel Tea	19¾	18¾	19¼	+ ¼
Jones Tex	23½	23½	23½	− 2¼
Julius Kayser	37½	35¾	36	− ¼
Kansas City Southern	19¼	18½	18¾	.....
K. C. Southern pfd.			53	+ 1
Kelsey Wheel	37	37	38	+ 1
Kelly Springfield com.	32¾	29½	31½	+ ¾
Kennecott Copper	33¾	34½	35	+ ½
Keystone Tire Co.	3½	3	3	− ⅛
Kresge	292½	292½	295	+ 10
Lacede Gas com.	80	78	78	.....
Lee Tires	15	14	14½	.....
Lehigh Valley	63½	61½	62¾	+ ¾
Liggett & Myers	222¾	222	223½	+ 1
Lima Locomotive	67	64¾	65½	.....
Lone's Inc.	17½	17¼	17¾	.....
Loft Candy	6¾	6½	6¾	+ ⅛
Loew W. Bis. Co.	6¾	5¾	6¾	+ ⅛
Lorillard	174	172¾	174	+ ½
Louisv. & Nashv.	89½	88	89	+ 1
Mack Truck	85¾	82¾	84½	+ 1¾
Macy R. H.	65¾	63	65	+ 1
Magma Copper	31	29¾	30½	.....
Manati Sugar	42	41½	39¾	− 1¾
Manhattan Eld.			42	+ 2
Man. Rwy. Std.	32¼	30¼	32	.....
Manhattan Shirt	42¾	42¾	41	.....
Market St. Ry.	13¾	9¾	12¾	+ 3¾
Do. pfd.	34	30½	32	+ ½
Do. 2nd pfd.	32	29¾	32	+ 1
Do. prior pfd.	69¾	63	68½	+ 5¾
Marland Oil	38¾	36¾	37¾	+ ¾
Martin Parry	31	30¾	30¾	.....
Max. Mot. "A"	50¾	46½	47¾	− 2
Do. "B"	18¾	17¾	17¾	+ ¼
May Dept. Stores com.	84¾	83½	84	+ ¼
Mexican Pete.	17¾	16½	17¾	+ ¾
Mexican Seaboard Oil	16	15½	15¾	.....
Miami Cop. Co.	21¾	21¼	21½	− ¼
Middle St. Oil			5	+ ¼
Minn. & St. L.	11	10¾	10¾	.....
M. St. P. & S. S. M.	50	49	47	− 2½
Mo. Kan. & T. com.	13¾	11¾	12½	+ ¾
Do. pfd. com.	32¾	30½	31¾	+ ¾
Mo. Pac.	19¾	18¾	19	+ ¼
Do. pfd.	29½	27¾	28½	+ ¼
Mont. Pow. com.	62	61½	61¾	+ ¼
Mont. Ward com.	24¾	23¾	24	+ ¼
Moon Motors	33	23¾	24½	+ ¼
Mother Lode Coalit.	9¼	9¼	9	.....
Mullin's Sedan			14	.....
Nat. Biscuit	32½	30½	32½	+ 2½
Nat. Enamel	42	39¾	40	− 1
Do. pfd.			98	.....
Nat. Lead	127¼	123¼	123½	− 3¾
Nev. Con.	12	11¾	11¾	− ¼
N. O. T. & M. Ry. Co.	69	62¾	69	+ 7
N. Y. Air Brake	62¾	61	61½	− 1½
Do. "A"	50	50	49½	.....
N. Y. Cent.	104¾	102¾	104	+ 2
N. Y. Dock com.	19¾	19¾	19¾	.....
N. Y. N. H. & H.	15¾	14½	14¾	− ¼
N. Y. Out. & W.	18	18	18	.....
Nor. American	109¾	103¾	103½	− 2¾
Nor. Pac.	22½	21¾	22¼	+ ¼
Nova Scotia S.	54¾	53¾	53¾	− ¾
Ohio Fuel	14½	14¼	14¼	.....
Ohio Prod.	31¾	30¾	31	+ ¼
Okla. Prod.	14¾	14¼	14¼	− ¼
Ont. Silver			1	.....
Orpheum	19½	18	18	.....
Oth Steel	10½	9¾	9¾	− ¼
Owens Bottle	44	43¾	43½	− ¼
Pacific Mail	9¾	9¾	9¾	.....
Pacific S. & E.	85¾	81¾	82¾	+ ¼
Pacific Oil	43¼	41¾	42¾	+ ¼
Packard Motors	12¾	11¾	12¼	+ ¼
Do. pfd.	95½	95½	94¾	− ¾
Pan. Am. Pet.	64½	60¾	63¾	.....
Pan. Am. Pet. "B"	64½	60¾	63¾	.....
Penn. R. R. Co.	41¾	41	41½	− ¼
Penna. S. S. Steel	31¾	30¾	31¾	+ ¾
People's Gas	58¾	57¾	58¼	+ ¼
Pere Marq. com.	42¾	41½	41¾	+ ¼
Do. pfd.	51	51	51	− 3
Do. prior pfd.	70¾	70¾	70¾	.....
Phila. Co.	44	42½	43¾	+ ¾
Phillip Morris	29¾	28¾	29¾	+ ¾
Phillips Pet.	32½	29¾	32¾	+ 2
Pinnacle Hosiery	29	29	29	.....
Pierce Arrow com.	9¾	9¼	9¼	.....
Do. pfd.	26½	22½	25¾	+ 4
Pierce Oil com.	3¾	3¾	3¾	.....
Do. pfd.	27	23	24	− 2
Pitt's Coal	51	50	50	.....
Do. pfd.	94	89½	90	.....
Pitt's L. W. Va. rep.	41½	40½	40½	.....
Do. pfd.			87	.....
Postum	53¾	51	51	− 2
Press Steel Car	56	53½	53½	− 1½
Do. pfd.	84½	84½	84	+ ½
Prod. & Ref.	39¾	37¾	38¾	+ 1¾
Pub. Ser. N. J.	68	67¾	67¾	.....
Pullman Co.	125¾	122¾	124¼	+ 1½
Pullman Airways Sug.	35¾	33	33½	− 1¾
Pure Oil	21¾	19	19½	− 1¾
Quaker Oats			55	.....
Ray Cons.	12½	11¾	12¼	+ ¼
Ry. Steel Sp.	112	108½	108	− 3¾
Reading	80¾	78¾	78¾	− 1¾
Do. 1st pfd.	53¾	53¾	53¾	− ¼
Do. 2nd pfd.	52¾	52¾	52¾	.....
Remington T. W.	35	34½	33¾	− 1¾
Republic Steel	14	13½	13¾	+ ¼
Rep. I. & S.	39¾	38¾	38¾	− ¾
Do. pfd.	91	89¾	90	.....
Reynolds Tob. "B"	71	70½	71½	+ ¾
Reynolds Steel Spgs.	25½	23½	24¼	− 1¾
Royal Dutch N. Y.	52	51¾	51¾	− ¼
Savage Arms	34¾	33	33½	− 1¼
Sea Board A. L.	7	5¾	6¾	+ ¼
Do. pfd.	14½	13¾	14	.....
Sears Roebuck Co.	85½	84¾	85	.....
Seneca Copper	6	5¾	5¾	.....
Shattuck Copper	5¾	5¾	5¾	.....
Shell Tr. & Tr.	33½	33¼	33	.....
Shell Union Oil	15¾	14¾	15½	+ ¼
Simmons Bed	28½	28	28	.....
Simms Pet. Co.	10¾	10	10	.....
Sinclair Oil	23¾	22	23¼	+ ¼
Do. pfd.	87	87	87	.....
Skelly Oil	21½	20	21	.....
Sloss Sheff Co.	55	52	52	− 1
So. Pacific	90¾	88¾	88½	− 1¾
Sou. Ry.	37¾	36¾	36¾	− ¾
Do. pfd.	88¾	86½	87¾	.....
Spicer Mfg. Co.	15¾	14	14	.....
Standard Oil Cal.	57¾	55¾	55¾	− 1¾
Do. N. J.	38¾	38¾	38¾	.....
Do. N. Y.	116½	115½	115¾	− ¾
Sterling Prods.	53¾	52¾	53	.....
Stewart-Warner	90	86¾	87¾	− 1¾
St. Joseph Lead	22	20¾	21¾	+ ¼
St. L. & S. F. com.	20½	19¼	19¾	.....
Do. 1st pfd.	43½	41¾	41¾	− 1¾
St. L. & S. W.	33¾	31¾	33½	+ 2¾
Do. pfd.	60¾	58¾	59¾	+ ¾
Stromberg	83	80	80	.....
Studebaker com.	105	102½	104¾	+ ¾
Do. pfd.			113	.....
Superior Oil	2¾	2¾	2¾	+ ⅛
Superior Steel	31½	30½	31	+ ¾
Texas Copper	9¾	8¾	9¾	.....
Tex. Gulf Sul.	51¾	50¾	50¾	− ¾
Texas Oil	42¾	40¾	42¼	+ 1¾
Tex. Pac.	20¾	18¾	19¾	+ ¼
Texas & Pac. C. & O.	9½	8¾	9¼	+ ¼
Third Ave. R. R.	31	30	30	.....
Timken Roll Bearings	38¾	37¾	37	.....
Tob. Prod.	68½	67¾	67½	+ ¾
Do. "A"	91	90	89½	.....
Trans. Con. Oil	4¾	2¾	2¾	− ¼
Union Bag & Paper	62	61	61	− 1
Union Pacific	134¾	130¾	130¾	− 3¾
Do. pfd.	72¾	71½	71½	− ¾
Union Tank Car com.			90	.....
United Alloy Steel	31½	31	30	.....
United Drug	81	79	77	− 2¼
United Fruit	179	178	178	+ 2
Utd. Reads of S. F.	13¾	11¾	11¾	+ ¼
Do. pfd.	46	37¾	37¾	− 1¾
U. S. Cast Iron P.	49½	45¾	48¾	+ 2¾
U. S. Ind.	87	84	84	.....
U. S. Food Prods.	6¾	6¼	6¼	− ¼
U. S. Ind. Alcohol	64¾	61¾	63¾	− ¾
Do. pfd.			93	.....
U. S. Realty & Cons.	95¼	94¾	94	+ ¼
U. S. Rubber	39¾	37¾	39¼	+ 1¼
Do. 1st pfd.	91	90½	91	+ ¼
U. S. Sm. & Rfg.	23½	22	22	− 1¾
U. S. Steel Corp. com.	96½	94¼	95½	.....
U. S. Steel pfd.	119	118¾	118¾	− ¼
Utah Copper	64¾	64¼	64¼	− ¼
Utah Sec.	16	15½	14¾	.....
Vanadium	37½	36¼	36¾	.....
Va.-Car. Chem. Co.	10¾	9	9	.....
Do. pfd.	33¾	29½	31	− 1½
Va.-Coal & Coke	52	52	50	.....
Virginian	11	10¾	10	− ¼
Wabash	10¾	9¾	10¾	.....
Do. "A"	35½	33¾	35¾	+ 1
Wells Farge Ex.			38	.....
Western Md.	9¾	9½

"Built Like a Skyscraper"

$134.50

Interiors Extra

AT LAST!—A high grade cabinet type of safe for office, store, home—at a reasonable price. Now made possible by quantity production. Not the heavy, old-style safe, but handsome, roomy, convenient. Protects records and valuables against fire and thieves. You need this protection and now can afford it. Phone or write for booklet today.

SHAW-WALKER PORTABLE VAULT

Barker Bros.
Complete Furnishers of Successful Offices
733 So. Spring St.

Commercial National Bank
OF
Los Angeles

announces two new banking offices which are now open and ready to serve the public, at the following locations:

Corner Main and Pico Sts. — Corner Vermont and Francis Aves.

With twenty years of experience and successful operation, this National bank looks forward to an increasing business development in the new territories where it now seeks further to serve the public.

Commercial National Bank
Main Office, Fourth & Spring
OTHER AGENCIES
Pico & Hoover — Seventh and Central
Highland Park Agency at Avenue 56 and Pasadena Ave.

$100,000
City of Riverside
5% Municipal Improvement Bonds
Dated August 1, 1923 — Due Serially August 1, 1924-1948.
Denomination $1,000.
Interest payable semi-annually February 1 and August 1. Principal and interest payable at the office of the City Treasurer, City of Riverside, California.

Entirely Exempt from Personal Property Tax in California

Exempt from All Federal Income Taxes and Surtax.

Legal Investment for Savings Banks and Trust Funds in California. — Eligible to secure Postal Savings Deposits.

FINANCIAL STATEMENT

Assessed Valuation Taxable Property (1922)	$11,368,450
Bonded Debt (including this issue)	1,164,750
Less Water Bonds	899,000
Net Debt	265,750
Population (1921)	21,000

Legality subject to the approval of McKinstry, Haber & Firebaugh, attorneys-at-law, San Francisco, California.

MATURITIES AND PRICES
Accrued interest to be added
$4,000 due August 1, each year, 1924 to 1948, inclusive
Priced to Yield 4.70%

Anglo-London-Paris Co.
817-18 California Bank Bldg., 629 South Spring St.
Stephens & Co.
1124 South Spring Street

GILMORE OIL PRODUCTS
MONARCH OF ALL

Investigate! Convince yourself that GILMORE COMMON STOCK at $25 per Share is the best opportunity for big profits with ample safety!

Write or call personally for details.

TODAY!

Gilmore Oil Co
STOCK SALES DEPARTMENT
729 Van Nuys Building
Los Angeles

Harris & Company
Unlisted Securities
FOR SALE (Subject)

2—Twin Bell	$95.00
5—Golden West Oil	Bid
4—Snowalene Oil	40.00
5—White Star No. 2	23.00
10—Imperial Cotton (C)	63.00
And Many Others.	

WILL BUY

Cal. Co-Oper.	Julian No. 1
Julian 4 & 5	Rio Grande Oil
Julian Pete.	Pac. States Spc.

And Many Others
Suite 301 Mer. Nati. Bk. Bldg.
Phone 870-201

McDONNELL & Co
LOS ANGELES NEW YORK SAN FRANCISCO
Members New York Stock Exchange and Other Leading Exchanges
Telephone - 579-931
DIRECT PRIVATE WIRES

We Are Active in All Markets
Listed and Unlisted Stocks and Bonds Sold for Cash or on Margin or Partial Payment Plan.
LEONARDS & CO.
(Established 1915)
128 So. Spring Street.
Los Angeles.
Open Saturday Afternoon.

TIMES WANT ADS
A minimum of cost
With maximum of results.

From Los Angeles Basin Fields

THREE WELLS ARE FINISHED

Huntington Beach Field Has New Producers

Added Production is About 1200 Barrels

Decline, However, is Set at 1675 Per Day

[EXCLUSIVE DISPATCH]

HUNTINGTON BEACH, Dec. 2. Three new producing wells were completed in the local field during the week. The daily output here is now 71,000 barrels of crude. The new producers added 1200 barrels a day to the field's yield, but the old wells declined about 1675 barrels.

One new rig in the field brings the total number of rigs up to 496. There are 292 producing, 103 drilling, and 101 incomplete. At present there are 155 wells flowing and seventy-six on the pump.

The largest of the new ones is the Standard Oil Company's A-22, which is flowing 900 barrels of 23-gravity oil from a depth of 4530 feet. It contains an oil string of 750 feet of 6¼ perforated casing. The gas pressure registers 165 pounds at the casing head. A-22 is located on the south side of Garfield street at the intersection of Westminster avenue, and is an offset to the Invader Oil Company's Miles No. 1 on the west.

PUT ON PUMP

The Republic Producers Company has completed Community No. 6 and is pumping 200 barrels of 24-gravity oil. This well is 4621 feet deep and contains an oil string of 391 feet of slotted casing. The well was thoroughly swabbed, but failed to come in and was placed on the beam. No. 6 is located on Holly avenue near the intersection of Garfield street, and is an offset to the Huntington Signal Hand No. 1 on the west and the Petroleum Company's No. 2 on the south.

The A.B.C. Syndicate placed its No. 2 on production at 4525 feet. It contains an oil string of 960 feet of 6¼-inch perforated casing. The well was left standing several weeks and when the pump was installed, the production was 100 barrels daily. It is located on the north side of Garfield street and is an offset to the Fred B. Reuther No. 1 on the west and the Auburn Patton No. 1 on the east.

The only new rig in the field is the Central Oil Company's Cox No. 3, which is located on Huntington avenue near Clay street and is an offset to the Olig Crude Smith No. 1 on the south and the Amalgamated's Miley-Keck No. 33 on the east.

NEWPORT

Interstate Oil Corporation Newport No. 1 is cleaning out at 3400 feet.

Newport Heights No. 1 is idle.

Long Beach Consolidated No. 1 is idle.

Newport Oil and Refining Company No. 1 is idle.

No. 2 is producing about fifty barrels of heavy oil.

ORANGE

Orange Oil Association No. 1 drilling at 3100 feet, with showing of gas.

Penn Drilling No. 1 is idle.

ANAHEIM

The Standard Oil Company's Wagner No. 1 is drilling at 2100 feet in sandy formation.

ARTESIA

Artesia Oil Company No. 1 is drilling at 4930 feet in shale.

Challenge No. 1 is a dig.

Equitable No. 1 is idle.

Julian No. 1 is idle.

Hollywood Oil Syndicate is building rig.

Petroleum Center No. 1 is drilling at 4610 feet in sandy shale.

Fifth Compton Well of Union Oil Spudded in

The fifth well of the Union Oil Company of California in the Compton oil district was spudded in on Friday. It is known as Heilman No. 1. This well is located on the Heilman ranch, which was leased by the Union some time ago. The first well is directly opposite the discovery well of the field—Callender No. 3—which, after several months is maintaining a consistent production of 1350 barrels daily.

Other Union Oil wells in the Compton field are on the Gardena, Carson and Rosecrans leases. Gardena No. 1 is down 3317 feet, with eighteen-inch casing in gray sand. Carson No. 1 has reached a depth of 2770 feet and is rotating in shale and shells. Eleven-inch casing is being carried. Rosecrans No. 1, which is at One Hundred and Fifty-sixth street and Harbor Boulevard, has been drilled at 3432 feet. Eleven-inch casing was cemented at 3028 feet and the well is now drilling ahead.

PRODUCTION UP IN HOVEY FIELD

Twelve Strings of Cable Tools Operated

Shallow Producers Yield Profitable Returns

One-quarter of Potential Output Developed

Twelve strings of cable tools are operating in the Hovey Mills district, according to reports from the field. The production of the field is being steadily increased by the completion of several new wells each month.

The Bells-Evans Interests have completed a well immediately west of the Kendon Oil Company's holdings in the eastern end of the field. No report of production has been made, but all of the wells in this district are of comparatively small yield, few of them averaging over 150 barrels a day, and many yielding less than 100 barrels. The Bell-Evans Syndicate has a second well drilling ahead at 1500 feet, and recently spudded in a third well.

This company holds a lease of 250 acres in the Hovey Hills field.

The Kendon Oil Company, headed by K. C. Wallace of Los Angeles, has its second well in the Hovey Hills area down 1560 feet, and expects to complete it within a week unless unforeseen trouble develops. The Kendon has one well on production at 1000 feet, yielding an average of thirty barrels daily, it is said.

FIFTY IN FIELD

This company controls 115 acres in the eastern portion of the field, not far from the holdings of the Formax Oil Company.

The Mascot Oil Company is drilling its No. 3 well at 600 feet. This company recently suspended operations on its No. 1 well, which got into mechanical difficulties at 1300 feet, according to reports, and failed to solve the trouble. The Mascot's No. 2 well is on production at 1200 feet, doing seventy-five barrels of oil a day. This company is located immediately east of the Kendon holdings.

T. A. Blair recently started a well on his holdings immediately west of the Bell-Evans lease. Mr. Blair has five wells on production, and was the first to discover oil in commercial quantities in the Hovey Hills field, two years ago, it is asserted.

The Midway Oil Company, which owns forty acres adjoining the Formax Oil Company's property, has started drilling four wells, offsetting the Formax wells.

The Formax Company, which first found oil in the eastern end of the field, has two wells drilling, and seven on production.

An aggregate of more than fifty wells are on production in the Hovey Hills district, according to an estimate by K. C. Wallace of the Kendon Oil Company. All of these wells are producing from shallow depths, and none are large producers, as compared with wells in the Los Angeles basin.

COST IS SMALL

This limited production is compensated for by the low cost of drilling to the oil sands, in the opinion of operators interested in the field, who point out that while production is comparatively small, it is attained at depths ranging from less than 1000 up to 1500 feet, and the process of drilling is much simplified by the absence of water, and the consequent absence of the necessity of cementing the holes, with its accompanying waste of time and money. The majority of wells started in the Hovey Hills field can be completed in six weeks, according to Mr. Wallace, and the average cost is under $15,000 per well. These facts are considered by companies operating there as compensation for the small production attained.

The largest single producer in the field is the C. A. Berry Syndicate, which has long held acreage there, and has approximately thirty producing wells, with several others drilling.

It is estimated that the field is developed to about one-quarter of its potential production. In extent the structure is about four miles long, and three-quarters of a mile wide. A factor which, it is considered, may add to the life of the field, is its division into large tracts, the smallest lease in the field being twenty acres. This fact eliminates the necessity for close drilling, according to operators, and thus perhaps establishes the field as a steady source of petroleum supply for many years.

Oil Tank Ship to Return to London Owners

After ten years in the service of the Union Oil Company the oil tanker San Joaquin has left Pacific waters and is now at Tampico Mexico, from which point it will leave tomorrow for Great Britain. The charter on the vessel expires on the 23rd inst. and delivery will be made in London to the owners, Wilhelm Wilhelmsen of Tonsberg Norway.

With the departure of the San Joaquin, one of the familiar callers at coast ports in which the Union Oil had loading facilities will be missed. The vessel was one of the most serviceable in the fleet of the Union Oil Company of California. She had carried oil for the local organization on a total of eighty-eight voyages all of them to foreign waters.

SHIPMENTS OF OIL FROM PORT HIGHER

Twenty-seven Tankers Leave Harbor With 100,000 Barrels More

An increase of more than 100,000 barrels was noted in shipments of crude petroleum from Los Angeles Harbor during the past week. The total shipments aggregated 1,882,000 barrels as against 1,745,000 barrels for the preceding week.

This oil was carried in twenty-seven tankers, one more than for the previous week, fourteen of which were destined for Pacific Coasts ports, ten for Atlantic Coast ports, and three for foreign ports.

The shipments were as follows:

November 24—Lubrico for Richmond, 66,000 barrels crude for Standard Oil. Tejon for Ebisu, 60,000 barrels crude for Mitsui & Co. Cecil County for Fall River, 60,000 barrels crude for Walker & Daly.

November 25—La Purisima for San Francisco, 58,000 barrels crude for Union Oil. Los Angeles for San Francisco, 45,000 barrels crude for Union Oil. Strimbus for Balboa, 53,000 barrels crude for Anglo-Saxon Petroleum Company.

November 26—Gulfpoint for New Orleans, 55,000 barrels crude for Gulf Refining Company. R. J. Hanna for San Francisco, 55,000 barrels crude for Standard Oil. William Green for New Orleans, 56,000 barrels crude for Pan-American. India Arrow for Shanghai, 65,000 barrels crude for Standard Oil. Delaware Sun for Philadelphia, 50,000 barrels crude for Shell Company. Ondo for Tokuyama, 65,000 barrels crude for Japanese navy.

November 27—S. C. T. Dodd for Richmond, 75,000 barrels crude for Standard Oil. Pennsylvania for Philadelphia, 82,000 barrels crude for Standard Oil. La Purisima, Port San Luis, 45,000 barrels crude for Union Oil. Trinountain for San Francisco, 53,000 barrels crude for Standard Oil. Paul Shoup for Avon, 42,000 barrels crude for Associated Oil.

November 28—Los Alamos for Martinez, 39,000 barrels crude for General Petroleum. Lubrico for Richmond, 66,000 barrels crude for Standard Oil.

November 29—Shreveport for Fall River, 65,000 barrels crude for Walker & Daly. Halo for New York, 68,000 barrels crude for Atlantic Refining Company. R. E. Hopkins for Philadelphia, 74,000 barrels crude for Tidewater Oil Company. Sandon Hall for Boston, 70,000 barrels crude for Norton, Lilly & Co.

November 30—M. H. Flager for New York, 75,000 barrels crude for Standard Oil. R. J. Hanna for Richmond, 63,000 barrels crude for Standard Oil. La Placentia for Martines, 76,000 barrels crude for Union Oil. F. H. Hillman for Portland, 117,000 barrels crude for Standard Oil.

GAINS IN TORRANCE FIELD

Increased Production Shown Despite Big Losses Through Sand and Water Troubles

[EXCLUSIVE DISPATCH]

TORRANCE, Dec. 2.—Five new wells with a total flush production of 6300 barrels were brought in here during the past week, bringing the production of the field up to approximately 35,000 barrels. A production of at least 5000 barrels was lost to the field due to sand and water troubles.

Operators in the field received a shock Friday when it became known that two wells, regarded as being in the heart of the field, had been drilled into water. One of the wells, Selby & Root's Torrance No. 2, on the south side of the Redondo-Long Beach Road, a half-block west of the intersection of the road and Arlington street, gave promise of being about the best producer in the field.

It had a casing pressure, which at times went as high as 900 pounds, and the production ranged between 2200 and 2600 barrels.

SHOWS WATER

Shortly after the well was brought in, it began to show a high percentage of water, and for a time it was thought that a leak had developed in the casing. This belief was dispelled, however, when the Superior's Torrance No. 10, offsetting the Selby-Root well on the west, was brought in wet Friday afternoon.

Torrance No. 10 is the fourth water well Superior has drilled in the field, Torrance Nos. 1, 2 and 3 having been drilled into water in the territory north of Carson street.

Wells are drilling on all sides of the two damp ones on the Redondo Road, and the Superior's Torrance No. 7 and No. 8, both making better than 1500 barrels, are only 200 feet to the south.

Torrance No. 10 was killed shortly after it was brought in and preparations were made to cement off the bottom water. The Selby & Root well is still flowing through a water separator, making 1500 barrels of oil, but it was announced yesterday that it will be killed at once and an attempt made to cement off the water in the bottom of the hole.

DRILLED TOO DEEP

Both the Selby & Root well and the Superior's Torrance No. 10 were drilled too deep, operators think. The former being completed at 3840 feet and the latter at 3841 feet. The Superior's Torrance No. 7 and No. 8 were completed at 3797 feet and 3802 feet, respectively. These wells were believed by a majority of operators to be about as deep as it would be advisable to go in that territory and there has been considerable misgiving over the outcome of wells drilled below 3800 feet.

The trouble that Selby & Root and the Superior Oil Company are having is believed to indicate that drilling in every section of the Torrance field must be watched carefully, as apparently the water strata found below the first sand on the west and north side of the field underlies the entire structure.

When Superior drilled the three wells on the north side of Carson street into water and the Chanslor-Canfield Midway hit water in its Torrance No. 10 at the southeast corner of the intersection of Carson and Cedar, offsetting the Superior's Torrance No. 1, the cry of edge water was immediately raised. For a time this appeared to be the cause, and considerable credence was given the edge water talk, as up to that time the Chanslor-Canfield Midway and Superior wells were the farthest east and farthest north of the wells tested for production in that section of the field.

WELL PLUGGED BACK

But since then the Chanslor-Canfield Midway has put its Torrance No. 10 on production after plugging back from 3831 to 3720 feet. The well is making about 250 barrels a day and shows a small emulsion which is decreasing daily. The Southern Midway on Two Hundred and Sixteenth street has also brought in a 600-barrel well offsetting the Superior's No. 2. The Superior's No. 1 and No. 3 were drilled to 3860 and 3855 feet, respectively. These wells are deeper than any in the district, except the deep-test wells on the west and south side of the field, and the Peterson-Barker Syndicate's wildcat on the east side of Torrance.

While the water trouble in the Selby & Root well and the Superior's No. 10 has caused a few operators to regard the future of the Torrance field pessimistically, the majority of the oil operators are inclined to believe that the water hit in the wells so far is not a true bottom water, but an intermediate water with production below it. On the north side of the field the Superior Oil Company is going down deeper in the expectation of finding production below the water. Torrance No. 2, formerly known as the Bowles No. 1, in the north end of the 4070 tract, is now drilling at about 4000 feet.

On the far west side of the field the Union and Standard are both reported to have encountered deeper oil sands in thir two deep test wells, Francis No. 2 and Felker No. 1. Neither of these wells have yet been tested for production. The Union's Francis No. 2 was stopped at 5404 feet and it was reported from the Union office about six weeks ago that it would be plugged back to 5100 feet and the sand struck at that depth tested for production. The Standard is drilling ahead on the Felker well and is now down about 5100 feet.

A Change

"Jim," she said, as he settled down for a comfortable smoke, "I've got a lot of things I want to talk to you about."

"Good!" said her husband. "I'm glad to hear it. Usually you want to talk to me about a lot of things you haven't got!"—[Exchange.

California's Daily Oil Production

DISTRICT	Week ending Nov. 24 (Barrels)	No. of Wells	Week ending Dec. 1 (Barrels)	No. of Wells
Long Beach	240,000	266	235,000	268
Santa Fe Springs	225,000	259	212,000	262
Huntington Beach	73,000	215	71,000	217
Torrance	20,100	48	33,000	57
Compton	1,375	1	1,350	1
Balance of State	197,000	7843	196,000	7863
Total for State	756,475	8632	748,350	8668

OFFICERS AND DIRECTORS

A. C. SMITHER, President — O. W. LEHMER, Vice President — J. W. CLINE, Secretary — H. B. THOMAS, Treasurer
DR. C. M. McCAULEY — G. H. MUSTARD — A. O. OFSTAD — NATHAN NEWBY

High yield consistent with safety

GREAT wealth has been accumulated by some men by "taking a chance" and the chance proved successful. But many fortunes have been amassed through judicious investment of monies which have been put to work at a maximum earning power and without endangering the principal.

The conservative investor realizes that money has a limited earning power consistant with safety, but he also knows that four percent is no longer the maximum his money can earn. Higher yields without speculative risks are prevalent today. If money is at work steadily and frequent "turnovers" of capital are made, eight percent minimum can be realized, and from there on up.

The discount and mortgage business offers opportunity for high yield consistent with safety because of the frequent capital "turnover", and also because of the prevailing discount rates on first mortgages and trust deeds.

The Golden State Securities Company's 8% cumulative, participating preferred stock and common stock, par value of each at $10 a share, offers high yield and safety. Your inquiry will bring you further details without obligation on your part.

GOLDEN STATE FINANCE COMPANY
Fiscal Agent
SUITE 800 SUN BUILDING
878-371 LOS ANGELES

Golden State Securities Co

Ten Million Cubic Foot Gas Holder of Los Angeles Gas and Electric Corporation. Built 1922

Growing up with Los Angeles

LXXVIII.

A Fly Speck?

"The San Diego Sun says: 'We could put Los Angeles in a section of our city and she would look like a fly speck on a window pane'."

L. A. Newspaper, January 11, 1886

WHAT HAS happened since 1886?

The faith and the energy of men have been applied to the task of building here a great city and a great surrounding community. And it has required faith no less than energy—faith that the investments made and the work done would not be lost for lack of a population to be served.

The risks taken by the pioneers of 1867, who brought gas into the homes of Los Angeles, and the pioneers of 1882, who first lighted the city with electricity, are seen—now—to have been wise investments. Then they were regarded by many as hazardous business ventures.

The investment of thirty million dollars by Los Angeles Gas and Electric Corporation within the past three years to prepare to serve a greater public is in keeping with the early pioneering spirit of the organization in providing in Los Angeles two conveniences without which its phenomenal growth would have been impossible.

Los Angeles Gas and Electric Corporation

Bonds for every need

THIS briefly describes our December list of more than 70 investment offerings.

Maturities, short or long term; yields, from 4% to better than 7%; are recommended as attractive investments.

Copy on request.

The National City Company
Offices in more than 50 cities
813 West 6th Street
Los Angeles.
Telephone 817-861

From Nea

TORRANCE FIELD OUTLOOK BRIGHT

Flow of Wells Diminishin Only Slightly

New Producers Keep Record of District Up

Borings Featured by Long Output Duration

While on the southeast side of the Torrance field producer after producer is being brought in with a flush production ranging from 1200 to 2000 barrels, the far west side—the older section—between the eastern limits of Redondo and western limits of the city of Torrance, is pumping merrily on. The total output from twenty-nine wells, only two of which are flowing, does not exceed 3000 barrels a day. A number of the wells are giving less than 100 barrels.

This district is approximately a mile and three-quarters in length and nearly three-quarters of a mile wide.

The gravity of the oil ranges between 14 and 21 degrees. On the extreme west edge of the section the wells are completed at about 2600 feet and are cased off between 2900 and 2950 feet. On the east edge of the district the wells are completed at around 3600 feet and are cased off at approximately 3000 feet.

CREDIT WITHHELD

This territory was the first in the field to be drilled and because of the small wells brought in attracted but little attention. Because of the depth of the oil formation and the size of the wells, the big companies believed it would be long-lived, and shortly after the Chanslor-Canfield Midway Oil Company's Del Amo No. 1, the discovery well, came in, virtually all the land in this district was leased.

Del Amo No. 1, located about midway between the eastern edge of Redondo and the west limits of the city of Torrance and on the extreme south edge of the area proven up to date, is still the best producer in the area. It is pumping 150 barrels a day and has been producing since June, 1922.

APPROACH FOUND

None of the wells placed on pro-

GOLD

Of course you would like to have an interest in a GOLD MINE—providing it were proven to be a REAL GOLD MINE.

Such propositions are scarce. But most careful investigation proves to us that Standard Gold Mining Co. meets every requirement. Property is proven, located in proven California gold district, close to transportation and with mine fully and electrically equipped.

They have PROVEN it to us. NOW let us PROVE it to YOU. We will show you everything; the ore very rich, assays that are indisputable and startling. If then not convinced we will show you the MINE. Go as far as you like. PROVE everything to your own SATISFACTION.

When you are CONVINCED we will assist you to get out of your less attractive stocks and put your money to work where the returns should be far more satisfactory—where 75% of the profits are to be paid every sixty days in dividends.

In our opinion GOLD is a most opportune investment. The fact that its Federal income and surtaxes are charged to GOLD production proves this.

Present price is attractive and should return BIG PROFITS. Until our limited offering is exhausted our office will be open evenings till 9 o'clock—just to PROVE it to YOU. Ask for Mr. Sadler.

W. G. McIntyre & Co
Second Floor—Private Elevator, 611 South Spring Street, Los Angeles.
Phones: Metro. 3049 and 878-081.

I Will Sell It

Send me a list of what Stocks, Bonds and Units you wish to sell. I charge a nominal commission only for selling same.

A. A. REILLY
Investment Securities
Hibernian Building
Suite 602 Telephone 875-057

Legal

Notice is hereby given that default having been made by The American Coal Oil & Transportation Company, ... under its indenture to the undersigned as Trustee, dated July 1, 1921, ... that the undersigned will cause to be sold at public auction to the highest bidder, at the Exchange Salesrooms, 14-16 Vesey street, New York City, N. Y., at noon, Thursday, January 3, 1924, by Adrian H. Muller & Sons, auctioneers, the following stock held as collateral for the bonds issued under said indenture:

Traders Oil Corporation, 19,184 shares, pfd., par value $100 per share.
Traders Oil Corporation, 23,000 shares, com., par value $100 per share.
Amalgamated Oil Company, 200,000 shares, par value $10 per share.
Waiilo Oil Company, 1,000 shares, com., par value $100 per share.
Turpan Oil Company, 204 shares, pfd., par value $100 per share.
The property will be sold as an entirety.

Before a person shall be entitled to bid he shall deposit with the undersigned at its office, 120 Broadway, New York City, N. Y., on or before o'clock P. M., January 2nd, 1924, the sum of $5,000 cash.

Any purchaser may pay a portion of the purchase price in the bonds and unpaid coupons issued under said indenture as provided therein.

Detailed terms of the sale will be announced by the Auctioneer at said sale.

EMPIRE TRUST COMPANY, Trustee.
By FRANCIS HENDERSON, Vice-President, 120 Broadway, New York City, N. Y.

HUNTER-Dc
California Bank Bldg., 629 S. Main St.

Merrill, Lynch
MEMBERS NEW YORK, CHICAGO, DETROIT
621-629 I. N. VAN NUYS BUILDING

From Near-by Petroleum Fields and Mining Camps

TORRANCE FIELD OUTLOOK BRIGHT

Flow of Wells Diminishing Only Slightly

New Producers Keep Record of District Up

Borings Featured by Long Output Duration

While on the southeast side of the Torrance field producer after producer is being brought in with a flush production ranging from 1500 to 2000 barrels, the far west side—the older section—between the eastern limits of Redondo and western limits of the city of Torrance, is pumping merrily on. The total output from twenty-nine wells, only two of which are flowing, does not exceed 3000 barrels a day. A number of the wells are giving less than 100 barrels.

This district is approximately a mile and three-quarters in length and nearly three-quarters of a mile wide.

The gravity of the oil ranges between 14 and 21 degrees. On the extreme west edge of the section the wells are completed at about 2540 feet and are cased off between 2910 and 2950 feet. On the east edge of the district the wells are completed at around 3600 feet and are cased off at approximately 3000 feet.

CREDIT WITHHELD

This territory was the first in the field to be drilled and because of the small wells brought in attracted but little attention. Because of the depth of the oil formation and the size of the wells, the big companies believed it would be long-lived, and shortly after the Chandler-Canfield Midway Oil Company's Del Amo No. 1, the discovery well, came in, virtually all the land in this district was leased.

Del Amo No. 1, located about midway between the eastern edge of Redondo and the west limits of the city of Torrance and on the extreme south edge of the area proven up to date, is still the best producer in the area. It is pumping 150 barrels a day and has been producing since June, 1922.

APPROACH FOUND

None of the wells placed on production in this area have ceased to flow permanently, though about half of them have been off production at various periods to be cleaned out. The north side of the district is apparently the poorest. What the territory will be south of the discovery well is yet a matter of speculation.

Apparently the area between Redondo and the west limits of Torrance is only the approach to the field, and while the structure is dipping steadily to the east, production is increasing with the easterly dip. How long this will continue is problematical.

GRAVITY GOOD

The apex of the structure is running in a southeastern direction, it appears from drilling done up to the present time, following closely the Redondo-Long Beach Boulevard. From this line the structure drops about the same to the north as it does to the south. The gravity of the oil is about the same, except in the neighborhood of the U. S. Royalties well on Carson street, apparently on the north side of the apex, which is about the highest found.

The question now uppermost in the minds of oil operators is whether the production will taper off on the east side the same as it has on the west. Selby & Roots Torrance No. 2 brought in last week on the Redondo-Long Beach road, just west of Arlington street, is one of the best wells of the field and has about the highest gas pressure. The tubing pressure is 380 pounds and casing, 700 pounds. This well is three and one-third miles from the extreme west edge of the field. Wells are now being drilled as far as a mile and a half east of the Selby & Root well.

PETROLEUM PRICES

Gravity—	Oct. 9, 1923.	April 10, 1923.
14 to 19.9 degrees	.80	.60
20 to 20.9	.81	.61
21 to 21.9	.82	.62
22 to 22.9	.83	.63
23 to 23.9	.84	.65
24 to 24.9	.85	.71
25 to 25.9	.86	.77
26 to 26.9	.87	.77
27 to 27.9	.88	.86
28 to 28.9	.89	.87
29 to 29.9	.70	.90
30 to 30.9	.71	.89
31 to 31.9	.72	.92
32 to 32.9	.73	.93
33 to 33.9	.74	.98
34 to 34.9	.75	1.01
35 degrees and over	.76	1.04
Fuel oil, per bbl.		$1.00
Gasoline, per gal. (Including State Tax)		.13
Kerosene, per gal.		.13½
Distillate, per gal.		.13½

NEW WELL ATTRACTS OPERATORS

San Juan Basin Field Interest Stimulated by Recent Find

[EXCLUSIVE DISPATCH]

FARMINGTON (N. M.) Dec. 2. The recent bringing in of well No. 5 on the lease of the Midwest Refining Company on Hogback Dome, near here, has greatly stimulated interest in San Juan basin field and a number of operators from California, Kansas, Wyoming and Oklahoma, bent on investing in the field, have come here as a result.

Two of the head officers of the Midwest Refining Company from the home office at Casper, Wyo., visited the field this week and ordered the spudding in of well No. 6 on the Hogback Dome.

The work of locating this well is being done now. It will be less than 1000 feet east of the No. 5 and higher on the structure, it is believed. The men from Casper are A. W. Peake, general superintendent, and R. S. Ellison, vice-president.

The rig from well No. 5 will be moved to the new location at once and the new hole put down to production before the end of the year, it is expected. It is said that the rig which was used in the test well at Ambrosia Lake will be brought to Hogback Dome and used to put down still another well on the Midwest Refining Company's lease. The hole at Ambrosia Lake, while showing some oil, did not prove to be a commercial well.

L. S. Melsted of Los Angeles has secured an interest in two wells here, one of which will be spudded in this week on Section 12, Township 16, Range 30. The other is located in the Coal Creek section, which lies just south of Farmington. The contract calls for drilling to start not later than February 1, but owing to the prevailing good weather it may start much sooner.

Exhibit A

Husband: You accuse me of reckless extravagance. When did I ever make a useless purchase?

Wife: Why, there's that fire extinguisher you bought a year ago. We've never used it once!—[London Mail.

SIGNAL HILL OUTPUT DROPS

Production Cut 3000 Barrels Despite Completion of Eleven New Wells During Week

By a "Times" Staff Correspondent

LONG BEACH, Dec. 2.—With eleven new wells, three of which are pumpers, completed in the Signal Hill field during the week ending yesterday, the field was doing approximately 235,000 barrels daily production at the close of the period. New production for the week totaled more than 14,750 barrels per day, but the field output dropped about 3000 barrels below the previous week's figures.

What is regarded as one of the most accurate checks on the field's decline is obtained from figures compiled by Shell Company statisticians. During the week the Shell interests added a total of 6350 barrels of new production to the field's output. The flow at each new well was guaged and not estimated. This production came from the Stakemiller No. 3, with 3100 barrels; Cresson No. 6, with 2800 barrels and Harriman-Joner No. 1-A, a pumper which was returned to production with a yield of 450 barrels.

SHELL WELLS STABLE

Last week the Shell Company's production for the field totaled 52,300 barrels a day, with two or three new big wells to help maintain it. Yesterday the flow was 57,200 barrels a day, showing a loss in other production of 1550 barrels a day. Shell wells, on the whole, have a reputation among operators for being the most stable group in the field, being located in districts where no water trouble exists.

Nevertheless, the Shell Company average, taken from one-fifth of the producers, means a decline in the field's daily yield of nearly 8000 barrels. When this decline is increased by such occurrences as the stopping of production at the big Union Community No. 7, then the loss averages from 18,000 to 20,000 barrels a week, less the current new production.

New wells completed during the week were featured by big production from proven ground not affected by water. The two biggest wells of the period are located on the south slope of Signal Hill, the United Denni No. 2, a deepened well, with estimated flow of 4000 barrels, and the Shell Stakemiller No. 3, with a guaged flow of 3100 barrels. The other big wells of the week were the Shell Creston No. 6, 2800 barrels, and the Co-Operative Graham No. 1, 2000 barrels. The former is in the big production district north of Willow avenue and east of Orange avenue, and the latter is in the discovery area of the field.

GAS PRESSURE HIGH

Shell Stakemiller No. 3, located in the gravel pit on the lower part of the south slope of Signal Hill, was completed at 5050 feet. Gas pressure was unusually high, reaching 1000 pounds on the casing and 250 pounds on the tubing. The first full day of production showed 3100 barrels. The well is on production for the first time.

Shell Cresson No. 6, located at Lovelady avenue and Willow avenue, was completed at 4957 feet on the Cresson community lease. It proved to be a 2800-barrel well with splendid promise This well, also, is a first time producer.

Co-operative Graham No. 1 was brought in by the McKeon Drilling Company for the combination of owners that control this former producer. The Co-operative Oil Company put the well on production more than a year ago, with a small flow. It was deepened from the Alamitos sands to 4506 feet and yielded 2000 barrels flush production. It is now flowing about 1800 barrels a day. The location is south of Hill street, on Orizaba avenue.

UNITED DENNI NO. 2

The United Denni No. 2 was brought in early yesterday with an estimated yield of 4000 barrels. It is a deepened producer on top of Signal Hill, near the junction of Signal Hill Boulevard and Panorama Drive. It was completed at 5039 feet and is flowing through the casing, with 200 pounds pressure showing on the gauge.

Petroleum Midway completed the Foster No. 3 in the western section of the field at Atlantic avenue and Canton street, with a flow of 500 barrels from the 3900-foot level. For nearly two days this well yielded considerable emulsion and flowed into the sump, but finally cleared up. Production is from the top sand in an area where water has approached dangerously close. It is on production for the first time.

The Petroleum Midway also completed O'Neill No. 1 at the northern border of the field, near California avenue and Spring street. It yielded about 700 barrels a day from the 4412-foot level but showed considerable emulsion.

BIG DISAPPOINTMENT

Petroleum Midway McDavid No. 2 in the heart of production, was drilled to the 5238-foot level. It was the biggest disappointment of the week and of several months for that matter. It yielded only 300 barrels a day and has been taken off production in an effort to start a flow. It is located on Iowa avenue, between Crescent and Burnett streets. If local conditions have not affected the flow it may be possible, operators point out, that the Union gasser No. 11 may have affected the structure.

The Pacific Drilling Company on the Dabney-Delaney lease at Center street and Elm avenue brought in Matzke No. 1 from the 4500-foot level with a yield of 900 barrels a day, moving the proven area to the north a distance of one block in that particular section.

THREE PUMPERS ADDED

Three pumpers were added during the week, two of them former producers and one yielding for the first time. The old Industrial No. 2-1 on the Bernstein lease was brought in by the White Star Oil and Refining Company, its first well in the local field. The well refused to flow and was put on the pump from the 4010-foot level, and is yielding considerable water. It is surrounded by wells that have been affected by the same trouble.

The Shell Harriman-Jones No. 1-A, a former big producer that dropped from 4000 barrels to nothing almost overnight, was returned to production after the crew had battled water for weeks. It is making 450 barrels with considerable emulsion in the yield and the gravity is less than 18 degrees. It is located on Cherry avenue, north of Hill street.

Dabney No. 14-A, in the territory north of Willow street and east of Walnut avenue, refused to flow when a deepening job was completed and was placed on the pump. It is yielding a small amount of oil.

The Union Oil Company's Community No. 7, which was one of the big wells of the field for a time, yielding at the maximum rate of 12,000 barrels, stopped flowing Thursday and is still off. It is located on the south side in a section where water has caused considerable trouble.

BASIN ENLARGED BY MANY WELLS

Two Dozen Added to Derrick List of Los Angeles

Signal Hill Boosts Record Producer of Weeks

Fifteen Permits Are Issued for New Drillings

Two dozen new oil wells were added to the forest of derricks in the Los Angeles basin petroleum fields during the week ending Saturday. Of that number Long Beach claims eleven, while Santa Fe Springs and Torrance ran a tie with five apiece, and Huntington Beach got three.

None of the wells was of exceptionally large flow, the United Oil Company's Denni No. 2 on Signal Hill being the top-notcher with an estimated flow of 4000 barrels a day. The best wells at Santa Fe Springs did a flush flow of 2500 barrels. Following is the list of new producers:

LONG BEACH

United Oil Company, Denni No. 2, 4000 barrels at 5039 feet.
Shell Company, Stakemiller No. 3, 3100 barrels at 5050 feet.
Co-operative Oil Syn., Graham No. 1, 2000 barrels at 4506 feet.
Shell Company, Cresson No. 6, 2800 barrels at 4957 feet.
Petroleum Midway Company, Foster No. 2, 500 barrels at 3900 feet.
Dabney-Delaney, Matzke No. 1, 900 barrels at 4500 feet.
Petroleum-Midway Company, O'Neill No. 1, 700 barrels at 4412 feet.
White Star Oil Company, No. 2-I, 1000 barrels at 4010 feet.
Petroleum-Midway Company, McDavid No. 2, 300 barrels at 5238 feet.
Shell Company, Harriman-Jones 1-A, 450 barrels at 4870 feet.
Dabney Interests, No. 14-A, 700 barrels at 4200 feet.

HUNTINGTON BEACH

Standard Oil Company, No. A-23, 900 barrels at 4530 feet.
Republic Producers, Community No. 6, 200 barrels at 4821 feet.
A. B. C. Syndicate, No. 2, 160 barrels at 4535 feet.

TORRANCE

Chandler-Canfield Midway Company, No. 13, 1800 barrels at 3730 feet.
Petroleum-Midway Company, Post-Hoots No. 1, 1500 barrels at 3771 feet.
Chandler-Canfield Midway Company, No. 15, 1200 barrels at 3715 feet.
Star Petroleum Company, Parsons No. 1, 1500 barrels at 3755 feet.
Chandler-Canfield Midway Company, No. 18, 1100 barrels at 3750 feet.

SANTA FE SPRINGS

General Petroleum Corporation, No. 42, 1800 barrels at 4629 feet.
Owen Howard's Hathaway No. 4, 1250 barrels at 4630 feet.
George F. Getty's No. 14, 1250 barrels at 4639 feet.
General Petroleum Corporation, No. 1-A, 2500 barrels at 4760 feet.
Petroleum-Midway Company, Matterne No. 1-I, 1240 barrels at 4650 feet.

During the past week the local office of the State Mining Bureau issued permits for the drilling of fifteen new wells in the Los Angeles basin field. Eight of these are to be drilled at Torrance, six at Long Beach and one at Santa Fe Springs. The permits were as follows:

PERMITS FOR NEW WELLS

Grunwell Oil Corp., 1, Torrance.
Associated Oil Co., Torrance 1, Torrance.
Acme Petro. Corp., Dawson 4, Long Beach.
Husk-Voorhis Oil Co., 2, Torrance.
Petrol. Securities Co., 9, Torrance.
Petro. Midway Co., Wilson Comm. 6, Torrance.
Petro. Midway Co., Wilson Comm. 7, Torrance.
F. B. Foster Co., 60, Torrance.
Petro. Securities Co., 10, Torrance.
Pan-American Petro. Co., McKeown 1, Long Beach.
Pan-American Petro. Co., McKeon 2, Long Beach.
Pan-American Petro. Co., Chaiser 1, Long Beach.
Industrial Oil Syndicate, 23, Long Beach.
Petro. Midway Co., Walker 2, Long Beach.
Standard Oil Co., Santa Gertrude 9, Santa Fe Springs.

WATER SHUT-OFF TEST

C. C. M. O. Co., Torrance 16, Torrance.
C. C. M. O. Co., Torrance 23, Torrance.
C. C. M. O. Co., Torrance 30, Torrance.
Standard Oil Co., Helper 5, Santa Fe Springs.
Standard Oil Co., M. C. 99, Coyote Hills.
Pan-American Petro. Co., Stone 1, Long Beach.
D. Bennett Hostetter, 1, Los Angeles county.
Pan-American Petro. Co., Pacific Southwest 1, Los Angeles county.
Pan-American Petro. Co., 3, Huntington Beach.
Standard Oil Co., Belsa 14, Huntington Beach.
J. J. Doyle and J. W. Cluna, Doyle & Cluna 2, Long Beach.
Gilmore Petro. Co., Smith 1, Long Beach.
Monrovia Oil Co., 2, Long Beach.
Petro. Midway Co., Fields 4, Long Beach.
Standard Oil Co., Wetsel 11, Santa Fe Springs.
C. C. M. O. Co., Torrance 19, Torrance.
Cons. Mutual Oil Co., 3, Torrance.
Cons Mutual Oil Co., 1, Torrance.
Sprague Oil Co., Hugh 1, Torrance.
Van Allen Oil Co., 2, Torrance.
Big Bear Oil Co., 1, Long Beach.
Union Oil Co. of California, Rosecrans 1, Los Angeles county.
L. P. Getty, Torrance 4, Torrance.
Petro. Midway Co., Bowers 1, Torrance.
Shell Co. of California, Wells 2, Long Beach.
Rock Syndicate No. 4, 2, Long Beach.
G. F. Getty, S. F. S. 17, Santa Fe Springs.
Dawn East Co., 2, Huntington Beach.
A. T. Jergins Trust, 9, Long Beach.
B. C. & L. Oil Co., Harris 12, Long Beach.
Federal Drilling Co., Hayman 2, Torrance.
Southern California Drilling Co., 1, Torrance.
Southwest Oil Co., 1, Torrance.

DEEPENING JOBS

Pacific Petro. Corp., 2, Huntington Beach.
Union Oil Co. of California, Bell 1, Santa Fe Springs.
Davis & Macmillan, 1, Long Beach.

ABANDONED WELLS

C. C. M. O. Co., Laddie Boy Nos. 1 and 2, Santa Fe Springs.
Pacific Petro. Corp., 6, Huntington Beach.
Hebe Oil Co., May Richards 1, Long Beach.
Okig Crude Oil Co., 2, Huntington Beach.
J. K. Tobin, Dahlia 1, Long Beach.
Petro. Midway Co., Bell 1, Santa Fe Springs.
Industrial Oil Syndicate No. 2, 22, Santa Fe Springs.
Fischer Oil Co., 1, Long Beach.

CHANGE IN PROGRESS

Leasers of Taft City Annex Are Sinking No. 3 Well

[EXCLUSIVE DISPATCH]

TAFT, Dec. 2.—The Taft City Annex Oil Company property, now under lease to the Lawrence Santa Fe Oil Company, is undergoing a big change. The two wells on the property are being pumped sparingly at present, but the leasers are now down about 300 feet with the No. 3 well.

This well is being put down on a line with Standard and General Petroleum wells which are doing in the neighborhood of 300 barrels a day. The Standard has already contracted for the oil from the property.

E. K. Potter has secured a twenty-year lease to drill for oil on the property of Laura Heidt on Section 36, 12-21. Drilling will start some time during the next ninety days, it is said.

ONE MORE DERRICK FOR WHEELER RIDGE

[EXCLUSIVE DISPATCH]

WHEELER RIDGE, Dec. 2.—One more derrick is being added to the skyline along Wheeler Ridge this week as the Midland Oilfields Company, Ltd., prepares to spud in its No. 1 well there. The Midland well is located on Section No. 22, 11-29 and is not far from the Standard's discovery well. Further east the Comanche Point Oil Company has reached a depth of 2260 feet in its No. 1 well at Comanche Point and the drill is going through blue shale, which is said to be a good indication of an underlying oil stratum.

COMPTON WELL FUTURE BRIGHT

Indications in Field Are Considered Good

Many Sections Give Cause to Discount Chance

Several Test Drills Fail to Reach Pay Sand

[EXCLUSIVE DISPATCH]

COMPTON, Dec. 2.—With one well on production, eleven derricks up and eight of them drilling, the Compton field is nearing the time when some kind of a line will be had on its possibilities. The producing well is a good one, of 31 gravity oil, the first oil sand showing at around 3700 feet and drilled to 4065 feet. It has been flowing steadily for two months at from 1300 barrels to 1500 barrels, affording about as good indications as could be desired that other good wells will be found adjacent to it.

About a mile a little west of north of the discovery well the Davis-McMillen test is standing cemented at around 4300 feet, with nothing particularly encouraging in the showing, it is said. Being on slightly lower ground, this well seems to be about 300 feet deeper than where the Callender well was stopped.

About three-quarters of a mile north of the Callender well the Julian's Pico wildcat well, after reaching a depth of 4020 feet and quite a fishing job for the big pipe. The hole is now practically cleaned and ready to drill ahead.

NORTH OF WELL

Half a mile a little west of north of the Callender well the General Petroleum Corporation's Gardena No. 1 is at the 4000-foot level, with no oil sand so far showing, the location being on slightly lower ground. A location to the west, on the Samuel J. White tract, General Petroleum is rigging up its No. 1.

On tract No. 3460, a mile northwest of the Callender well, L. B. Chase has made excellent time in his No. 1, being down 2665 feet. This location has considerably lower surface level than the Callender well.

On location southwest of the Callender No. 1 the Union Oil Company is down 3460 feet in Callender No. 3; a location southeast of Callender No. 3 the Carson No. 1 is down 2340 feet and one location east of Callender No. 1, the Hellman No. 1, is spudding, the long and gentle northwest slope of Dominguez Hill rising slightly from the Callender No. 1 location. Gardena No. 1, northwest of the Callender, is down 3360 feet.

The Compton Oil Company's derrick on a fifty-acre lease adjoining the Compton townsite on the south, along the west side of the Pacific Electric tracks and nearly a mile southeast of the Callender well, on lower ground, is still standing idle. The president of the company thinks a 25 per cent royalty is too much and has erected a billboard announcing that it is for sublease.

DERRICK STANDS IDLE

Half a mile north of the Pico location and north of the Callender well the Sandberg Petroleum Company of Long Beach has a derrick up, standing idle, unrigged. This location is on high ground that may be a continuation of the structure the Callender well seems to draw from.

Unless the suspended or abandoned test on the Dominguez hill near its abrupt southeast end may be included in the Compton field, the list above enumerated comprises the Compton field to date. Except the town-lot and small tracts around Compton to the southeast and some subdivided tracts to the west, northwest and north, what seems to be the field is held by the Union Oil Company, the General Petroleum Corporation, the Shell Company of California and the Standard Oil Company of California in fairly large tracts within a radius of about three miles. Because of this situation drilling will probably be somewhat limited until the producing limits extend more.

Three of the tests having reached a depth of 4000 feet without encountering the oil sand showing in the Callender well, with no indication as to where the apex of the structure lies, some curiosity—and, perhaps, a little uneasiness—exists as to where the line of possible production, if it exists, extends. The days more should throw some light on this interesting problem but it may be two or three weeks.

Revival Is Seen in Kern County West Side Field

[EXCLUSIVE DISPATCH]

BAKERSFIELD, Dec. 1.—With the purchase by the General Petroleum Corporation of the entire holdings of the Welch-Pollack interests in the Maricopa-Sunset fields, a revival of development is looked for in the West Side oil fields of Kern county.

While the deal has not been officially announced, it is said that the General Petroleum Corporation paid between $900,000 and $1,000,000 for the properties, which are located in the heart of Maricopa's vast oil area. The properties lie west, south and southwest of the town of Maricopa and include all the Welch-Pollack properties excepting twenty acres under lease to the Miocene Oil Company.

The land to the west lies directly in the path of the shallow development of the Hovey Hills and the land to the south is in the center of the territory just opened up by the new Bush well, which is a big producer. About half of the land is patented and the remainder is covered by United States government prospecting permits.

DENIES REPORT ON COMPANY SMELTER

[EXCLUSIVE DISPATCH]

SUPERIOR (Ariz.) Dec. 1.—Denial has been made of the report that the new Magma smelter is to be blown in this month. As evidence to the contrary is pointed out that a 300-foot stack still is to be built. The company is shipping concentrates and the richer ores to the Hayden smelter.

FIVE NEW WELLS ON PRODUCTION

Santa Fe Springs Yield Soars 8000 Barrels

Operators Strike High-Gravity Oil Flow

Low-Level Drilling by Operators Success

[EXCLUSIVE DISPATCH]

SANTA FE SPRINGS, Dec. 2.—Adding 8000 barrels of new production to the field, five new wells were placed on production in the Santa Fe Springs district during the past week. The field's output now totals about 212,000 barrels a day. The new wells placed on the producing list averaged more than 1200 barrels each. One made a flow of 2500 barrels.

Two wells were brought in by the General Petroleum Corporation. The G. P. No. 43 was drilled 4679 feet deep and the flow registered 1800 barrels the first twenty-four hours. The oil tested 32.6 gravity. The other G. P. well was the No. 1-A. It is producing from the 4700-foot level. The first day the flow registered 2500 barrels of oil which tested 32 degrees gravity.

The Oscar Howard interests placed the Hathaway No. 4 on production after the well had been drilled to 4630 feet. The oil tests 34.5 degrees gravity. The drillers estimate the flow to be 1250 barrels per day.

George F. Getty placed on production his No. 14 well. This well, which is producing from 4639-foot level made a flow of 1280 barrels the first twenty-four hours. The oil is 34 gravity.

REACH LOW LEVEL

Another Matterne well came into existence when the Petroleum Midway Company completed No. 1-1 well. This hole, which is one of several now producing on that property, was drilled 4650 feet deep and the flow of oil during the first day was 1240 barrels. The oil tests 32.8 gravity.

Three new wells are being started in the Santa Fe Springs field. They include the Elliott Consolidated Oil Company well No. 1, Standard Oil Company Wolfskill No. 3 and South Whittier Community No. 16. Nine water shut-off permits affecting wells in the immediate vicinity of the field were issued and one well was officially listed as an abandoned hole. It is the Co-operative Petroleum Syndicate's No. 1.

Repairs to casing are to be made on the General Petroleum's Santa Fe No. 78, and the Oscar Howard's Bell No. 3.

Progress in the western extension of the field is slow but some evidence of the productivity of that section should be revealed by the first of the coming week. The M. and M. Oil Syndicate well No. 1 is down below 4600 feet and will be drilled to 4700 feet where a test of production will be made. A test of the productivity of the Oakridge Oil Company's well, lying west of the M. and M. properties, is to be made within a few days.

This well has been drilled 4673 feet deep and formations which might indicate commercial production have been located, it is asserted. Tanks have been erected to care for the oil should any be found.

NEW PLANT READY

The new plant recently completed by the California Refineries, Inc., is to make its first run in a few days. This plant, which is of 3000-barrel capacity daily, is located in the southeast section of the field and is in proximity to the Santa Fe right of way, where loading racks are being built.

It is generally believed, according to field reports, that conditions are such in the Cal-Pedro test well No. 1 that a real test of that area cannot be made and the future findings of that section will depend upon the indications found in well No. 2, which is now down to 3000 feet. So many different styles and sizes of casing are in the hole of the No. 1 that a good test and shut-off is impossible, it is asserted.

Officials of the Bernard Oil Company have announced that nothing further will be done with that well until such time as development in near-by wells warrants resumption of drilling. The well is located in the west extension and is close to the First National Syndicate, west of the river. The well is down about 3000 feet.

Production of Cotton Weevil Poison Planned

[EXCLUSIVE DISPATCH]

TUCSON (Ariz.) Dec. 2.—The old Lluvia De Oro mine in Northern Mexico, once operated extensively by American capital, now is in the hands of Jerry O'Grady and George J. Schnell of Ray, Ariz., representing M. B. Chapa.

According to Julius Kruttschnitt, Jr., southwestern manager for the American Smelting and Refining Company, his corporation is preparing to produce large quantities of calcium arsenate, to assist in the campaign against boll weevil in the Southern States. This poison now appears to be the only hope of the southern cotton-growers, if it can be secured cheaply.

In the old Arizona-Tonopah mine, southwest of Tucson, A. J. Harshberger, representing the Buckeye State Mining and Milling Company, has made a strike of silver ore, the vein five feet wide and sampling above $40 in the white metal, it is reported. Electric power is to be secured from line now being run to the adjoining Arizona-Tucson mine. The property already is well equipped mechanically, at a cost of $126,000.

PLANS COMEBACK OF OLD PALMER-UNION

[EXCLUSIVE DISPATCH]

TAFT, Dec. 2.—In an effort to bring the old Palmer-Union lease, near Taft, back among the big producers of Kern county, Claire Livermore, superintendent of development, is installing a jack plant for eight wells. Work is progressing rapidly under direction of the National Supply Company and Fred C. Macomber.

"Yes We Have Any"

Have you "No," yes we have "No" bananas?

"No," I guess we have "No," Yes we have "No" bananas, But we have lots of "Pipe lines" and "storages," and "crude oils," and "good leases" and "filling stations," and "Defiance Gases," and "drilling wells," and "producing wells," and "harbor sites," and "tank farm sites," and "Refinery sites," and "gasoline loading sites," and "aggressive and progressive programs," and last but not least we have "miles and miles of smiles" when we think of the profits to you.

C. C. JULIAN

Suite 321-27 Loew's State Theater Bldg.
Seventh and Broadway, Los Angeles, Cal.
Phone Met. 6730
My Western Avenue Office is 263 S. Western Avenue 567-656
My Long Beach Office is at 115 American Avenue 618-435
My Pasadena Office is at 514 Security Building Fair Oaks 794

TOURIST INSURANCE

Covering baggage and personal effects

Please note the following *reduction in rates with broader coverage:*

New Policy (BROAD FORM) . . *new rate* 2¼%
Special Policy (EXCLUDING VALUABLES) " " 1½%

It will be to your advantage to inquire of your broker or any North America Agent into the details of these improvements in Tourist Baggage Insurance.

INSURANCE COMPANY of NORTH AMERICA
Philadelphia
Pacific Coast Department — 133 Sansome St., San Francisco, Cal.

NOTICE TO BROKERS!

A producer—a man who can increase your business to a substantial degree is open for a connection. This young man has an intimate knowledge of local listed and unlisted securities, is thoroughly conversant with eastern markets and securities and can write and edit an excellent market letter. Can handle and write newspaper and direct-by-mail advertising campaigns that produce results. Has good following. It will pay you to talk to this man. Your communications held in strictest confidence. For appointment write
Address L, Box 450, Times Branch

SALESMAN

Have small stock issue to sell of well known and strongly managed company. Excellent leads and real co-operation. Can place three more men—good territories.
A wonderful opportunity for some quick money.
Call 312 Metropolitan Theater Building

First Mortgage Corporation 7%
INVESTMENT BONDS: Phone 877-551 811 VAN NUYS BLDG. With safety

WM. R. STAATS CO. Phone 875-841 BONDS
640 So. Spring St. Los Angeles Orders executed in Listed Securities
SAN FRANCISCO SAN DIEGO PASADENA

Buy and Hold Edison Stock
Investmen' Department, 4th Floor, Edison Building, Los Angeles, Cal.

FRICK, MARTIN & COMPANY
INVESTMENT SECURITIES
724 South Spring Street Phone 874-911

G. E. MILLER & COMPANY
Phone 824-729 MUNICIPAL BONDS ESTABLISHED 709 Van Nuys Bldg.
824-529 Seattle Spokane Portland San Francisco

GOLD

Of course you would like to have an interest in a GOLD MINE—providing it were proven to be a REAL GOLD MINE.

Such propositions are scarce. But our careful investigation proves to us that Standard Gold Mining Co. meets every requirement. Properly located, in proven California gold district, close to transportation and with mine fully and efficiently equipped.

We have PROVEN it to us. NOW we PROVE it to YOU. We will show you everything; the ore very rich, assays that are indisputable and convincing. If then not convinced we will place you on the MINE. Go as far as you like. PROVE everything to your own SATISFACTION.

When you are CONVINCED we will help you to get out of your less attractive stocks and put your money to work where the returns should be more satisfactory—where 75% of the profits are to be paid every thirty days in dividends.

In our opinion GOLD is a most attractive investment. The fact that the Federal income and surtaxes are limited to GOLD production proves it.

Present price is attractive and should return BIG PROFITS. Until our limited offering is exhausted our office will be open evenings till 9 o'clock to PROVE it to YOU. Call or write Mr. Sadler.

W. G. McIntyre & Co.
Third Floor—Private Elevator, 611 South Spring Street, Los Angeles.
Phones: Metro. 3048 and 878-081.

I Will Sell It

Send me a list of what Stocks, Bonds and Units you wish to sell. I charge a nominal commission only for selling same.

A. A. REILLY
Investment Securities
Hibernian Building
Suite 932 Telephone 875-057

Legal

Notice is hereby given that default has been made by The American Light & Transportation Company, under its indenture to the undersigned, as Trustee, dated July 1, 1921, and the undersigned will cause to be sold at public auction to the highest bidder at the Exchange Salesrooms, 20 Vesey street, New York City, N. Y., at noon, Thursday, January 3, 1924, by Adrian H. Muller & Sons, Auctioneers, the following stock held as collateral for the bonds issued under said indenture:

Southern Oil Corporation, 19,184 shares, par value $100 per share.
Southern Oil Corporation, 23,000 shares, par value $100 per share.
Southern Oil Company, 206,000 shares, par value $10 per share.
Southern Oil Company, 1,000 shares, par value $100 per share.
Southern Oil Company, 306 shares, par value $100 per share.

Said property will be sold as an entirety.

Unless a person shall be entitled to receive a small deposit with the undersigned, at its office, 120 Broadway, New York City, N. Y., on or before 2:30 o'clock P. M. January 2nd, 1924, the sum of $6,000 cash.

The purchaser may pay a portion of the purchase price in the bonds and matured coupons issued under said indenture as provided therein.

Other terms of the sale will be announced by the Auctioneer at said sale.

BANKERS TRUST COMPANY, Trustee.
FRANCIS HENDERSON, Vice-President.
Dated, 120 Broadway, New York City, N. Y.

HUNTER, DULIN & CO.
California Bank Bldg., 629 S. Spring St., Los Angeles.
Main 6861.

Merrill, Lynch & Company
MEMBERS NEW YORK, CHICAGO, DETROIT, CLEVELAND STOCK EXCHANGES
Suite 1, M. VAN NUYS BUILDING PHONE 625-73

WHAT'S DOING TODAY

Friendship Club Dance, Music Art Hall, 533 South Broadway, evening.
Meeting of the Botanical Section of the Southern California Academy of Sciences, Public Library, 7:45 p.m.
Christian Science lecture, First Church, 1248 Alvarado, 8 p.m., Charles J. Shumaker, C.S.P., of Syracuse, N. Y., speaker.
Opera Reading Club of Hollywood meeting, Masonic Temple, 6840 Hollywood Boulevard, 10 a.m.
Jinrikisha Grotto Circus and Arabian Fete, Fraser Park, evening.
Annual exhibition of Sculptors' Guild of Southern California, Southwest Museum, afternoon.
Chess and Checkers, room 826, Union League Building, Second and Hill, 7 a.m. to 12 p.m.
Concert, Westlake Park, evening.
Address by Mary Pickford and program, Pershing Square Park, 10:30 a.m.
Lecture on Business Morality, 626 Black Building, evening, Arthur M. Loomis, speaker.
Cornell University Alumni dinner, University Club, evening.
Free permanent California exhibit, scenic motion pictures, State Exposition Building, Exposition Park, 10 a.m. to 5 p.m.
Southwest Museum exhibit, Southwest Museum, afternoon.
Los Angles Museum exhibit, Exposition Park, 10 a.m. to 4 p.m.
Dancing, Cinderella Roof, Sixth and Olive, evening.
Friday Morning Club bazaar, Arnold Automobile salesrooms, Seventh and Figueroa, afternoon and evening.
Women's Benefit Association program, Knights of Pythias Hall, 203 South Spring, all day.
Golden Rule luncheon, City Club, C. C. Chapman, Building, noon.
Open Forum meeting, City Club, evening.

MOTION PICTURES:
Alhambra, Hill, between Seventh and Eighth—Mabel Normand in "The Extra Girl."
California, Eighth and Main—Robert B. Wathall in "The Unknown Purple."
Criterion, Grand at Seventh—Lon Chaney in "The Hunchback of Notre Dame."
Clune's Broadway, Broadway, between Fifth and Sixth—Pauline Lords in "Pioneer Trails."
Grauman's, Hollywood, McCadden Place and Hollywood Boulevard—"The Covered Wagon."
Grauman's Million Dollar, Third and Broadway—Mary Pickford in "Rosita."
Grauman's Rialto, Sixth and Broadway—Harold Lloyd in "Why Worry."
Grauman's Metropolitan, Sixth and Hill—Bebe Daniels in "His Children's Children."
Loew's State, Seventh and Broadway—Blanche Sweet in "Anna Christie."
Miller's, Main and Ninth—Priscilla Dean in "White Tiger."
Mission, Ninth and Broadway—"The Acquittal."
Tally's Broadway, Broadway and Eighth—Ernest Truex in "8-Cylinder Love."

STAGE:
Mason Theater, 744 South Broadway—"The Last Killer."
Majestic, Ninth and Broadway—"Topsy and Eva."
Egan Theater, Figueroa at Pico, "The Waning Sex."

VARIETIES:
Orpheum, 838 South Broadway—Theo. Kosloff.
Hippodrome, Main and Eighth—"Flesh and Spirit."
Hillstreet, Eighth and Hill—Rawlins Lewis and Company in "The Second Chance."
Pantages, Seventh and Hill—Russian Soviet Players present, "Sarafan."
Burbank, Fifth and Main—"Burbank Baby Dolls."

Surgeon Adopts Old Idea; Takes Tooth on Lung

[EXCLUSIVE DISPATCH]

NEW YORK, Dec. 2.—Resorting to the principle of a sword swallower, surgeons of St. Mary's Hospital, Brooklyn, recovered a tooth against a lung of Mrs. Helena Petersburger, 30 years of age.

Several months ago when the tooth was pulled, Mrs. Petersburger gulped and it fell back in her throat and reached one of her lungs. She coughed constantly and Dr. John G. Williams planned the tooth's recovery.

Without anaesthetic Mrs. Petersburger was placed on an operating table with her head and neck in such a position that the throat, larynx and lungs were in a straight line.

A thin metal tube called a bronchoscope was inserted. A surgeon directed it by aid of an X-ray until the end of the tube was directly over the tooth. Then a pair of specially-made forceps was slipped through the tube and the tooth withdrawn.

Robber Takes Pari-Mutuels Cash at Races

[BY A. P. NIGHT WIRE]

PHOENIX (Ariz.) Dec. 2.—In the midst of several hundred racetrack fans today, a cashier of the Pari-Mutuel Association, was attacked and robbed of $800 by an unidentified man, who escaped in the crowd. A box in which the cashier was carrying $1600 was knocked from his hands and the robber snatched half of the amount in currency when it fell to the ground. The robbery occurred during the last of the seven races.

Scientists Fail to Quiet Folk Near Vesuvius

[BY CABLE—EXCLUSIVE DISPATCH]

NAPLES, Dec. 2.—Mount Vesuvius is in full eruption. Accompanied by rumblings that shake the earth in its vicinity, the mighty volcano is emitting huge clouds of smoke, some lava and tons of small rocks.

The inhabitants of the immediate vicinity are panicky, but scientists, who are on the ground studying the phenomena, say there is no danger. The eruption, they say, is but temporary and will abate within a few days.

CELEBRATED AUTHOR HAS SIGHT RESTORED

[BY CABLE—EXCLUSIVE DISPATCH]

PARIS, Dec. 2.—James Joyce, celebrated author of "Ulysses," has regained his sight through the skill of an American practitioner in Paris, Dr. Louis Borsch. Joyce confirms that a few months ago he was virtually blind and had to resort to writing his new book with a charcoal pencil on vast strips of paper. "A leading French occulist," Joyce said today, "gave me twelve hours more of sight in this world. I consulted Dr. Borsch in my last extremity and after a few weeks of treatment I am now writing merrily along."

CHILDREN AND COWS HIS BOND FOR BAIL

[BY A. P. NIGHT WIRE]

SAN FRANCISCO, Dec. 2.—Six children and sixty cows form the bond on which Federal Judge Partridge today ordered the release of Hippolite Lapache. Lapache was arrested when government agents found three stills on his ranch.

BUSINESS BREVITIES.
[Advertising]

The Times Branch office, 521 South Spring street. Advertisements and subscriptions taken. Telephone, Metropolitan 0700.

Elliott H. Barrett, attorney, announces the removal of his offices to 220 California Bldg. Phone 824397.

FAMILY AFFAIRS TANGLED

Suit, Counter-Suit and Alienation of Affections Charge Feature Wormley Case

Bringing to light a new angle in the already tangled domestic affairs of Ethel M. Wormley and David Wormley, there was on file in the Superior Court Saturday a cross-complaint to Mrs. Wormley's suit for divorce in which she accused her husband of extreme cruelty.

Mrs. Wormley's divorce action came on the heels of a suit brought by her against her mother-in-law, Mrs. Nellie Wormley, asking $25,000 damages for the alleged alienation of Wormley's love. According to Mrs. Wormley her married life was one of happiness until she and her husband left New York and came to Los Angeles to live with his mother. Then, the wife stated, the elder Mrs. Wormley pursued a malicious course of conduct designed to deprive her daughter-in-law of her son's affections.

CHARGES NEGLECT

Wormley thereafter began to neglect his wife and the climax came on May 6, last, Mrs. Wormley stated, when her spouse informed her upon her return home from a visit with friends that she had no home; that the home was his mother's and she was no longer welcome. He concluded by turning the hose on her and drenching her, according to the complaint.

In her suit for divorce Mrs. Wormley reiterated most of the charges made in the heart-balm action. She also declared Wormley directed his mother to buy her clothes and that he called upon her to fill a job as chambermaid in the hotel where they lived. On another occasion, while he was intoxicated, he said she was "lazy" and told her friends she had "roped him in." Mrs. Wormley stated. The wife asked $100 a month alimony and the custody of a minor child.

Wormley, in answer to this action, entered a general denial to his wife's allegation, admitting, however, that he had turned the house over her. Later he filed an affidavit stating his wife had left the State and taken their child with her, thus removing it from the jurisdiction of the local Superior Court.

CRUELTY PLAINT

Wormley's cross-complaint was based on grounds of cruelty and charged his wife had so nagged him that their married life was a miserable affair and that he was unable to attend to business.

She also accused him of "going about" with other women, according to the counter-suit, which declared that she frequently told friends and neighbors that her husband had mistreated her and that she was then planning to sue her mother-in-law for alienation of his affections.

During the past year Mrs. Wormley told him she "had a man in the East" who was urging her to secure a divorce and leave her husband, according to the cross-complaint.

The Wormleys were married in Brooklyn, June 14, 1918, and separated May last, it was asserted.

RUM CARS AUCTIONED

[EXCLUSIVE DISPATCH]

ST. LOUIS, Dec. 2.—Local bootleggers are apparently not taking any chances at having high-priced automobiles confiscated as liquor carriers, judging from the prices paid for three rum cars auctioned by Federal authorities this week. The total return from the sale of the three "wrecks" amounted to $65.50.

The "Blind" Man
E. H. Elkeles

Window Shades
823-889 78-200
Big Saving Values on
Rugs
Linoleums Curtain Rods
834 So. Broadway

Druggist Praises Veronica

Mr. A. Erickson, retail druggist of Seattle, Washington, was so grateful for the benefits received from Veronica Water he wants all who are similarly afflicted to give this wonderful water a trial. "For years I suffered with rheumatism, kidney, stomach and liver troubles accompanied with complications. After consulting some of the very best specialists to be secured in the country and being informed by them that I was suffering with cirrhosis of the liver, kidney trouble and even been told by one that I had locomotor ataxia, I was induced to give this great water a trial. After using eighteen bottles of Veronica Water, with great benefit, I consider myself entirely cured." A. Erickson, 5624 Ranier Avenue.

Thousands of users of Veronica have found relief from chronic constipation, indigestion, rheumatism, kidney and bladder troubles and other stomach disorders. A big, generous ½ gallon bottle at your druggists, seventy-five cents.

Veronica Water

REDUCTION SALE OF NURSERY STOCK

—Practically our entire stock on sale at from 25 to 50% less than our regular prices; stock includes all kinds of plants; ferns; rose bushes, etc.

NORTH VERMONT NURSERY
1426 No. Vermont Ave.
Corner Sunset Blvd.

Robbers Haul Jewelry Safe Away on Auto

A gang of yeggs broke into the rear window of a jewelry shop at 226 West Ninth street last night, dragged a heavy wall safe containing more than $5000 in jewelry and cash out, loaded it on a truck and escaped before they were detected. The robbery was reported to the police by James Morrison, night watchman, who found the window open, the safe missing and a heavy skid believed to have been used to load the safe on the truck.

According to Charles Mylio, proprietor of the store, the safe's contents were chiefly diamonds and jewelry with an undetermined amount of money.

Police instituted a search for the bandits, whom they believe will haul the safe to an unfrequented spot to force the door. Detectives White and Hartmeyer are in charge of the investigation.

The Gambling Spirit

Little Eve: Mother, I bet Elsie Blyth my hat against her big doll that you'd give me the money to go to the movies. You don't want me to lose my hat, do you?—[Boston Transcript.

Makers, Importers, Retailers
OF
Women's and Misses' Apparel
Myer Siegel & Co.
LOS ANGELES: 617-619 S. Broadway
PASADENA: Colorado at Los Robles

The Paint With
The Enamel Finish
One Coat Equals Two

THE RICE PROCESS WHITE
UHL BROS., Inc.
Pacific Coast Distributors
639 So. Olive St.

Schools and Colleges

Information About Schools

The Times' School and College Bureau will help you secure complete information about any kind of School or Education Training. Carefully compiled data are on file, from which source suggestions may be made which will be helpful to you. THE SERVICE IS FREE. Address, write or call the TIMES' Information Bureau, First street and Broadway—telephone Metropolitan 0700—or leave your name and address with the TIMES' Branch Office Information Bureau, 621 South Spring street and the desired school data will be mailed to you

EGAN SCHOOL

Drama—Motion Picture—Music—Dancing. America's Foremost School of Drama. Established 22 years. Drama and its Allied Arts. Music and Dancing Taught in All Branches. Fifteen Recognized and Distinguished Teachers. Send for List of Successful Graduates. Special Dept. Ballroom Dancing under direction Miss Elisa Ryan. Adult classes Tuesday and Friday evening, 8 o'clock. Children's classes Saturday afternoon, 2 to 5. Private lessons by appointment. Egan Theater Bldg., 1324 S. Figueroa St. Telephone 289061.

LEARN ELECTRICITY

Electrical experts are in big demand at high pay. A complete course at National, will thoroughly qualify you in all branches of the electrical business. Most through course in America. SPECIAL LOW TUITION RATES NOW IN EFFECT. Call or write for information.

NATIONAL AUTOMOTIVE SCHOOL
4002 S. Figueroa Street.

Commercial

Day and Evening Classes Stenography, Secretarial Studies, Book-keeping, Comptometry, etc. Individual instruction. Call, write or phone for free catalog. 18th year without a change in management. Phone 62195. MACKAY BUSINESS COLLEGE, 9th and Main. Next to Sun Drug Company.

C.P.A. Coaching Course
LIMITED TO 18. NOW FORMING.
H. W. MOORE, C.P.A., INSTRUCTOR
Y.M.C.A. ACCOUNTANCY SCHOOL, 713 S. HOPE.

EFFICIENCY BUSINESS COLLEGE

ALL COURSES DAY and NIGHT. Individual Instruction. Positions for graduates; part-time positions for students if desired. 747 So. Hill St. (Above HERBERT'S.) Phone 62580

BOYS—Boarding and Day Schools

Page Military Academy

A Big School for Little Boys. The largest school of its class in America. Pupils admitted at any time. In session throughout the year. Send for catalogue. R. F. D. No. 7, Box 950. Not Best Because Largest, but Largest Because Best. Phone 766958. Fall Term opened Sept. 19th. ROBERT A. GILTNER, Headmaster.

MIRAMAR MILITARY ACADEMY
An ideal school for manly boys. In session all year. Wonderful location on Ocean Shore. All athletics. Moderate rates. Convenient payments. 4317 Ocean Front, Venice. Phone Santa Monica 61934.

SAN DIEGO ARMY AND NAVY ACADEMY
"Division A" school under the University of California rating and in the "M" classification of the War Department, one of only two schools in Southern California so distinguished. It is one of only two military schools in Southern California which have earned full accrediting at West Point.
Address Capt. Thos. A. Davis, Pres., Pacific Beach, Cal.

URBAN MILITARY ACADEMY
A School of Distinction. In session all year. Unsurpassed location, big playgrounds, horseback riding, swimming pool. Enroll now.
80th YEAR Wilcox at Melrose St. Phone 437602.

PASADENA MILITARY ACADEMY—Accredited school. College preparatory. Also grades 5 to 8. Boarding and Day Pupils admitted any time. Thorough scholarship and character training. Military, Athletics, Horsemanship, Wireless, Business Training, Music. Every modern convenience. Catalogue. Phone Garvanza 3134 or call at school, N. Ave 64 near Colorado St., Pasadena.

For Ready Cash
Parlor Suites
Less Than Half Price While They Last
Luxurious Custom made 3-piece Sets. Heavily overstuffed, pillow arms, hand tied bottoms and backs, serpentine fronts.
$175.00 Finest "Royal Mohair" $198.00
Cheaper Than Any Factory or Dealer
2nd floor 627 So. Broadway 2nd floor

We Cut the Freight!
when shipping household goods
It pays to ship your furniture—instead of selling it—when you ship in L. A. Warehouse cars because L. A. Warehouse rates are less than railroad rates. We save you as much as $13.50 per thousand pounds. Ask us how.
L. A. WAREHOUSE CO.
Phone No. 879-431 316 Commercial Street

Established 1859

Sewing Made a Pleasure

DELIGHT HER, CHRISTMAS, With this Beautiful Writing Desk Electric Sewing Machine

A beautiful brown mahogany finish desk, stand or table in combination with the world's finest wonder electric sewing machine.

A gift to thrill any woman, and to serve her for a lifetime. A graceful, dignified piece of furniture, and a machine of utmost utility.

A machine that sews stitches three times as strong as ordinary machines. Simple. NO BOBBINS TO WIND. *No tensions to adjust.* Forever silent. Sews anything. Any speed.

Or machine can be bought alone, with mahogany finish carrying case. Can be taken anywhere, with one hand. Free home trial. Free sewing lessons. Old machine in trade. Pleasant payment plan. Send for folder.

Please forward full information regarding trial offer free sewing lessons and special terms.
Name.....
Street Address.....
City.....

Wilcox & Gibbs Sewing Machine Co
825 WEST SEVENTH STREET
Phone 872-057
716 South Hill Street
Courtesy Service

America's Finest Store
VOGUE COMPANY
BROADWAY AT EIGHTH
A Before Christmas Sale of Those Popular, New
Underarm Bags

Regularly priced $12.50 to $15 $10
On Sale Monday, Only

INDEED, one of these purses would make a most acceptable gift! *Their price, too,* makes them *doubly attractive* tomorrow.

Made of patent Morocco leather with inserts of plain and fancy pleated silk. *Also solid leather.* Wonderfully practical with their *roomy pockets and fittings.*

Choice tea HOT—Um-m! Ask for Orange Label, and enjoy the steaming, fragrant aroma and the smacking zestful flavor of *better tea.*

Served at the largest hotels in Los Angeles!

Ridgways Tea
1 lb., ½ lb., ¼ lb. and 10c tins
Directions on every TIN

RIDGWAYS GUARANTEE: Each package must prove that it is the *choicest tea* you can buy at the price—or your grocer will promptly refund your money. Distributors: M. A. NEWMARK & CO.

KILZ
Fumigating
BED BUGS, ROACHES, RATS, ANTS
If we don't get rid of them—don't pay.
Kilz Exterminator Co.
Phone 129-77 430 Mason Bldg.

PYORRHEA
CURED $2 PER TOOTH
Hundreds of satisfied patients will testify to my (18 years') success as a
PYORRHEA SPECIALIST
I can save your teeth when other dentists would extract them.
X-Ray Pictures and Diagnosis FREE
DR. BAKER Rooms 201-4 536 S. Bdwy. Phone 826016
Hours, 8:30 to 6.

THE WEATHER
[Official Report]

LOCAL OFFICE UNITED STATES WEATHER BUREAU, Los Angeles, Dec. 2.—(Reported by H. D. Hersey, meteorologist.) At 5 o'clock a.m., the barometer registered 29.96; at 5 p.m., 29.93. Thermometer for the corresponding hours showed 65 degrees and 69 degrees. Relative humidity, 5 a.m., 87 per cent; 5 p.m., 33 per cent. Wind 5 a.m., southwest, velocity 3 miles; 5 p.m., southwest, velocity 6 miles. Temperature, highest, 75 degrees; lowest, 49 degrees. Rainfall for season, .69 inches; last season, to date, 1.36 inches. Barometer reduced to sea level.

LOCAL FORECAST

For Los Angeles and vicinity: Fair, with moderate winds, mostly northerly.

STATE FORECAST

SAN FRANCISCO, Dec. 2.—Weather forecast: San Francisco Bay region: Fair Monday; moderate northwesterly winds.
Northern California: Fair Monday; gentle northern winds.
Sacramento, Santa Clara and San Joaquin valleys: Fair Monday; gentle winds, mostly northerly.
Southern California: Fair Monday; moderate winds, mostly northerly.

ARIZONA FORECAST

PHOENIX (Ariz.) Dec. 1.—Forecast for Arizona: Probably showers south and snow north portion Monday, Tuesday probably fair; no important change in temperature.

TEMPERATURES

	Max.	Min.		Max.	Min.
Abilene	62	—	Oklahoma	58	—
Boise	34	26	Phoenix	68	50
Boston	48	—	Pittsburg	46	—
Buffalo	44	—	Portland, Or.	48	38
Chicago	42	—	Rapid City	36	—
Denver	56	—	Red Bluff	58	34
Des Moines	38	—	Roseburg	52	32
Dodge City	36	—	Roswell	62	—
Eureka	52	40	St. Louis	46	—
Flagstaff	36	24	Minneapolis	36	—
Fresno	62	36	St. Paul	36	—
Galveston	62	—	Sacramento	56	36
Havre	34	22	Salt Lake City	38	24
Helena	38	—	San Diego	76	54
Huron	48	—	San Francisco	62	48
Kamloops	36	—	S. Luis Obispo	74	54
Kansas City	36	—	Seattle	48	36
Knoxville	56	—	Spokane	42	26
Los Angeles	75	54	Tampa	74	—
Memphis	56	—	Tonopah	46	32
Modena	36	18	Tucson	66	46
Needles	64	50	Washington	52	—
New Orleans	56	—	Winnemucca	38	14
New York	46	—	Winnipeg	34	—
Northead	50	—	Yuma	68	52

VITAL RECORD

DEATHS
With Funeral Announcements.

BAER. December 2, Mrs. Elizabeth A. Baer. Remains at parlors of W. A. Brown. Notice of funeral later.

BAPST. Services for Mrs. Margaret Jane Bapst, late of 6405 Cimarron street, will be held today at 2 p.m. from the Hoppe Mortuary, 1631 South Figueroa street. Cremation at Hollywood Cemetery.

BARTON. At 4323½ South Hallidale avenue, November 30, Zach, husband of Inga Barton, aged 42 years. Funeral at Breese Brothers' chapel, 855 Figueroa, Tuesday at 1:30 p.m.

BENNETT. Georgianna Bennett. Funeral services will be conducted at 2 p.m. today at the chapel of Mark A. Pierce Co., 925 West Washington street. Interment, Evergreen Cemetery.

BUTCHER. December 2, Virginia, wife of G. T. Butcher of 5944 South San Pedro street. Remains at Breese Brothers, 855 Figueroa.

CAMPOS. Services for Tiro Campos, beloved husband of Frances Campos, will be held from his late residence, 712 West Temple street, Thursday at 10 a.m., under the direction of the Hoppe Mortuary, 1631 South Figueroa. Interment, Calvary Cemetery.

CRAIG. At 143 North Workman street, Helen B. Craig, beloved wife of Hiram A. Craig, and mother of Mrs. W. B. Ridge of Merced, Cal., Mrs. Thomas Balkema, Mrs. W. H. Gilmer, Mrs. G. A. Guthrie, Mr. Arnold Craig and Mr. Carl D. Craig of Los Angeles. Funeral services at Crouse's Tuesday at 2 p.m.

CASSIDY. December 2, William H. Cassidy. Remains at parlors of W. A. Brown. Notice of funeral later.

DE CHAPMAN. Maria H., aged 68 years, passed away at her home on Overland avenue, Saturday evening, December 1; she was the wife of John J. Chapman and mother of Juanita, Eva and Mrs. Helen Chapman, and Frank J. Chapman; she was the sister of Mrs. Rosario Kruger and Mrs. Nellie Lemley and Mr. B. J. Higuera, and E. R. Higuera, all of whom live in Culver City and Palms. Funeral services tomorrow morning, December 4, at 10 o'clock from the St. Augustine Catholic Church of Palms. Rev. Father O'Donnell officiating. Interment, Woodlawn Cemetery, Santa Monica. Culver City Parlors in charge.

DRYDEN. At 3825 West Adams street, December 1, 1923, Mrs. Mary Dryden, widow of the late William Dryden, beloved mother of C. W., C. E., Ada A. Dryden, Mrs. Roy Stevens and Mrs. E. R. Boslinger. Private funeral services at the late residence, Monday, December 3, at 2 p.m. (Please omit flowers.)

DUFFEY. December 2, E. H. Duffey, aged 44 years, member Hesmer Helmet Lodge No. 35, Knights of Pythias, No. 82 United Commercial Travelers of Los Angeles, also No. 1253 Benevolent and Protective Order of Elks, Alhambra, Cal., beloved husband of Mrs. Mae A. Duffey, and father of Fred Edgar, Alice Louise, Helen Gertrude and E. H. Duffey, Jr., of 1109 Spence street, this city; Charles William Duffey of the United States Navy; son of Mr. and Mrs. William Duffey, and brother of Mrs. Wallace Wynne of San Diego, Cal., R. L. Duffey of Los Angeles. Funeral services Wednesday, December 5, at 2 p.m., from the funeral parlors of W. A. Brown, 1355 South Flower street. Interment, Forest Lawn Cemetery.

FERGUSON. At 5611 Irvington Place, Mrs. Abbie M. Ferguson. Funeral services at Crouse's today, 1 p.m.

FOORD. Clara M., wife of James Foord, and mother of Mrs. E. C. Bichowsky, Pomona; died this Sunday morning at 10 o'clock. Funeral services to be held Wednesday afternoon, 2 o'clock, at the chapel of Pierce Bros. & Co., 720 West Washington street. Interment, San Gabriel Cemetery.

FRANKLIN. At her late residence, 2520 West Jefferson street, Cora Franklin, beloved wife of Wilson Franklin, devoted mother of Ray, Guy and Leland Franklin. Announcement of funeral later by the Hoppe Mortuary, 642 South Figueroa street.

GRAY. December 2, George W. Gray, of this city. Funeral services will be held Tuesday, December 4, at 10 a.m. from Pierce Brothers' chapel, 720 West Washington street.

DEATHS
With Funeral Announcements.

GRAY. December 2, Mrs. Minnie A. Gray. Resting at parlors of W. A. Brown. Notice of funeral later.

GREY. At 7601 National Boulevard, Belle Grey, aged 74 years, beloved mother of Mrs. Lotie M. Curley, grandmother of Mrs. B. Curley. Funeral today, 2 p.m., from chapel of Orpenbeiser-Sons Co., 11702 South Grand. Remains at Lodi, Mo., and Springfield, O., papers copy.)

HESS. November 29, Mrs. Laura Bell Hess. Funeral services at Breese Brothers, 855 Figueroa, Monday at 1:30 p.m.

HILL. At 824 West Avenue 30, Mrs. Idna Hill. Funeral services at Crouse's today, 1 p.m.

HOLMES. Funeral services for Mary A. Holmes will be held today at 2 p.m. from the chapel of Forest Lawn Mortuary, 2100 Estrella street. Private interment.

INGHAM. Funeral services for Frances Ingham Ingham, beloved husband of Mrs. Ingham, will be held today at 1 p.m. at the late residence, 41132 Duffield avenue, Inglewood. Interment, Inglewood Park Cemetery. Bell & Dellenbaugh Co., directors.

KLOPPING. Fred A., late of 523 West Second street, beloved husband of Mary Klopping, father of Mrs. Clement Hall, Mrs. Jean Jones, and Friends, died at his residence. Klopping. Remains in care of the Boyce Mortuary, South Figueroa. Announcement of funeral later.

LEE. December 1, Mary Ellen, beloved wife of James Lee, mother of William Lee, Mrs. J. M., H. J., E. J., Margaret M., Sadie, Harry U., Agnes C. and Stanley R. Lee. Funeral Monday, December 4, at 9:30 a.m. from the residence, 1138 Lillie avenue, requiem mass at the Church of St. Sacrament (Hollywood) at 9 a.m. Interment, Calvary Cemetery. Cunningham & O'Connor, directors.

LING. Funeral services for Annie E. Ling will be held today at 10 a.m. from the chapel of Pierce Bros. & Co., 720 West Washington street.

MARKS. In this city, December 1, Benjamin Marks. Remains at Pierce Bros. & Co., 720 West Washington street. Notice of funeral later.

MARX. Mrs. Augusta S. Marx, wife of Adolph Marx, late of 452 West Ocean avenue, Long Beach; the body to lie in state from 11 o'clock Wednesday, December 5. Funeral services Wednesday, December 5, at 10 o'clock at the Los Angeles Jewish Community House, 435 West Fifth. Dr. Louis Grossman and Rabbi Nieto officiating. Interment, Home of Peace Cemetery, Los Angeles. Edsell Murphy, director.

MATHEWS. November 29, Joseph Arthur, beloved husband of Hilda Jessie Mathews, formerly of Brooklyn, N. Y. Funeral services at Breese Brothers, 855 Figueroa, today at 3:30 p.m. Mass at St. Vincent's Church at 9 a.m. (New York papers please copy.)

MURPHY. December 1, Rattenbury, beloved husband of Mary Murphy and father of Daniel Murphy, a native of Ireland, aged 72 years. Funeral Tuesday, December 4, at 9:30 a.m. from the chapel of Cunningham & O'Connor, 1031 South Grand. Requiem mass at the Church of the Divine Saviour at 9 a.m. Interment, Calvary Cemetery.

NEWTELLE. Lyman Newtelle, aged 61 years. Remains at Breese Brothers, 855 Figueroa.

ORMSBY. December 1, Tillie M. Ormsby, formerly of 132 West Eighteenth street, mother of the late Daniel R. Ormsby, sister of Mrs. B. Englehoff and Bernard J. Boyle, a native of San Francisco. Funeral from chapel of Pierce & Crouse, 1315 South Figueroa street, Tuesday, December 4, at 2 p.m. Friends invited.

OWENS. Minar Owens. Funeral services will be conducted at 10 o'clock today at the grave at Evergreen Cemetery by Mark A. Pierce Co., directors.

PURSELL. December 1, 1923, Dorothea Alice, aged 17 years, beloved daughter of Mr. and Mrs. Frank P. Pursell of 1420 Benton avenue, a student of Lincoln High School. Funeral services will be held Tuesday, December 4, at 2 p.m. from the chapel of Strother & Dozier, 6246 Hollywood Boulevard.

RAMSEY. December 1, 1923, William Ira Ramsey, beloved husband of May B. Ramsey, loving father of Mazie Ramsey. Remains at The White Company, 641 South Washington street.

RAWLINGS. Lucinda E. (Dolly) Rawlings, wife of Rector county, Pennsylvania, wife of Thomas A. Rawlings, sister of Catherine J. Dolly and Edward B. Mc Elvaney, formerly a nurse of the Angeles Hospital, passed away at her home December 1. Funeral services from Our Lady of Lourdes, December 3, 9 a.m. French & Dunn, funeral directors.

TOWER. November 30, 1923, at Redondo Beach, Mary Tower, aged 78 years, mother of Mrs. J. Tower, H. D. Tower and Chester Tower. Funeral services private at Inglewood Park Cemetery chapel.

TRAUTER. Remains at Delmar C. Trauter, son of 1137 West Seventy-eighth street, will remain at this residence by the Boyce Mortuary, 943 South Figueroa street, to Gardena Tuesday for services and interment.

URMSTON. December 1, at his home, 1425 Bonnie Brae avenue, Glendale, Cal., Jesse Lee Urmston, beloved husband of Alma E. Urmston and father of Elizabeth, Jesse L. and Joseph W. and Mary C. Urmston. Funeral notice later.

WERT. December 1, at the home of her daughter, Mrs. Nellie Halliday, 5041 Cloth Trail Way, Hollywood, Lillie E. Wert, beloved wife of J. W. Wert and loving mother of Mrs. Nellie Halliday of Los Angeles, Mrs. Edna Stretton of Oakland, Cal., and James Wert of San Francisco, Cal. Funeral services Sunday, December 4, at 2 p.m. from chapel of Pierce Bros. & Co., 720 West Washington street.

FUNERAL DIRECTORS

BRAMBLE FUNERAL HOME
Main closed, 1240 South Flower. We are equipped to serve all methods of Funeral Service. We specialize, however, in Permanent Preservation and Protection over hermetically sealed Metallic Caskets. The use of this finest Sunday morning at 10 o'clock. Funeral services to be held Wednesday afternoon, 2 o'clock, at the chapel of Pierce Bros. & Co., 720 West Washington street. Interment, San Gabriel Cemetery.

GODEAU & MARTINONI
Funeral Service That Saves
Phone Pico 2122
Temporary office, 1334 West Washington street.

RUPPE MORTUARY
W. H. SUTCH, 842 S. FIGUEROA
Best Equipped, Oldest Established in Los Angeles
616-27. Metropolitan 8716.

ROBINSON & ADAIR
Booth & Boylson Co.
613-43. 1147 South Flower. Phone 1147

PIERCE BROTHERS
720 WEST WASHINGTON. PHONE 720

GRAHAM & ISBELL
Branch 3094. 933 West Washington. Phone 933

E. E. OVERHOLTZER SONS
879979. 1236 South Grand.

PECK & CHASE CO.
Main 0051. 1213 South Figueroa street.

W. A. BROWN, Funeral Director
Garrett Brothers, 1237 S. Figueroa
Robt. Sharp & Son. Main 1616

CEMETERIES

FOREST LAWN MEMORIAL PARK
"The Cemetery Unusual"
Cemetery, Mausoleum, Crematory
Every form of burial under perpetual care
"Among the Hills"
Glendale Ave. & San Fernando Rd.

BEAUTIFUL HOLLYWOOD CEMETERY CREMATORY
6000 Santa Monica Blvd. Holly 6000
Automobile at your service.

INGLEWOOD PARK CEMETERY
Columbarium Crematory
Outside Los Angeles City Limits
On Redondo Boulevard.

ROSEDALE CEMETERY
Crematory, Vault, Columbarium
1831 West Washington.

LOS ANGELES CREMATORY
West Sixteenth and Grevet streets.
No cemetery connected. Visitors welcome.

FLORISTS

HOWARD & SMITH
Floral Offerings
FLORAL DESIGNS OUR SPECIALTY
NINTH AND OLIVE STREETS.
PHONE 877541.

FLORIST, WHOLESALE, RETAIL
Artistic Floral Designs. Phone and we will call.
GEO. J. HALL
625 East Fifth street.
875665.

WASHINGTON FLOWER SHOP
647 West Washington street.

MEMORIALS

For Memorials of Quality
MONUMENTAL ART CO.
3513 Whittier Blvd. Belvedere 1338.

BURIAL AT SAN DIEGO

The body of George Frederick Dow, former Chief of Police of Coronado, who died here the 1st inst., will be sent to San Diego today for burial. Mr. Dow, who was 78 years of age, died at the home of his daughter, Mrs. Georgia Lee, at 1145 East Sixty-sixth street. He had been here only a short time.

Sewing Machines
$10 Down, Then $7.50 Mo.
A ROWLEY ELECTRIC will sew anything. Makes the safest, most beautiful stitches. Perfect speed control. Simplest, easiest to operate. Free trial, free lessons. Have one sent out today.
USED MACHINES, all makes, $5 up.
Rowley Sewing Machine Co.
331½ S. Spring. Branch, 751 S. Bdwy.
Tel. Metropolitan 7758

Teeth as Low as $5
Best Set $7
Best set, none better, no matter how much you pay. Including your choice of best plate material (metal excepted.) Guaranteed $7.00
10 Years
MY EXTREMELY LOW PRICES
Teeth as Low as $5.00
Best Set of Teeth (either set) $7.00
Gold Crowns (22 karat) $4.00
Bridgework (22-karat) $4.00
Porcelain Crowns $4.00
Gold Fillings ..... $1.00 up
Gold Inlays ..... $1.00 up
Synthetic Porcelain Fillings ..... $1.00 up
Silver Fillings ..... 50c up
Cement Fillings ..... 50c up
Teeth Treated 50c
Pyorrhea Treatment, per tooth $2.00
Nerve Removed (Painless) $1.00
Teeth Extracted (Painless) 50c
No charge for Painless Extraction and

Southern California Interests. Editorials—News—Business—Society—The Drama.

The Times
LOS ANGELES

VOL. XLII. MONDAY MORNING, DECEMBER 3, 1923. —PART II. 18 PAGES. POPULATION [By the City Directory (1922) 691,100 By the Federal Census (1920) 576,673]

UNIFIED TRAFFIC CONTROL URGED

Incorporation of Plan in New Charter Advocated

Present System Inefficient and Antiquated

Freeholders Will Consider Proposal Tonight

The Board of Freeholders at its meeting tonight at the City Hall will consider the placing of provisions in the proposed new city charter, which the board is drafting, providing for unified, expert control of the streets of Los Angeles. There is now no street department in the city government, and the responsibility for street openings, widenings and extensions, maintenance and repair, and the regulation of traffic upon the streets is divided in helter-skelter fashion among various boards and officials.

"It is to end the present intolerable conditions," said President Paul G. Hoffman of the Los Angeles Traffic Commission, "that the Traffic Commission, Automobile Club of Southern California and other organizations interested in securing permanent relief of traffic congestion have urged the Board of Freeholders to create a real street department under the Board of Public Works, where shall be centralized all of the functions pertaining to the building and maintenance of the and regulation of traffic upon the streets of Los Angeles.

PRESENT PLAN HIT

"To continue in the new charter the present unco-ordinated method of handling the traffic problem would be criminal and would be an injustice to every citizen of Los Angeles. Property owners are ready to spend millions of dollars in street openings, widening and extensions. Every man, woman and child in Los Angeles knows that we must have at once comprehensive new traffic regulations framed by experts to meet the city's needs. But it is only through the new charter that the city government can be reframed to meet the needs of today.

"The greatest issue facing Los Angeles today is the traffic problem. By the traffic problem, we mean not just traffic rules but the entire subject of the building of new streets, the widening and extension of existing ones, the maintenance of the streets and the guarding of regulations so that the pedestrian, street car and vehicular traffic upon those streets shall move rapidly and safely.

EXPERT BODY NEEDED

"The Traffic Commission, the Automobile Club and other organizations which realize the vital importance of securing a correct solution of this problem believe that in the new charter there should be created a street department, that it should be centralized in the Board of Public Works, which should be a highly paid body of experts, and that it should have authority to push through to completion, with the minimum of red tape, street openings and all projects involving the streets of Los Angeles — their building, maintenance and the regulation of traffic upon them. These functions should not be scattered among various boards, commissions and officials as at present, or we shall simply perpetuate for generations to come the present creaking, inefficient handling of our greatest problem."

CONDITION INTOLERABLE

David E. Faries, counsel of the Automobile Club of Southern California, said:

"The most intolerable condition

(Continued on Page 2, Column 6)

IS UNDER ARREST AS "LOVE PIRATE"

Grover MacClain

HELD HERE IN CASE OF LOVE THEFT

Man Said to Have Deserted Bride Arrested on Eve of Marriage to Another

Another suspected "love pirate" was arrested here yesterday when Lillian Breslaw, said to be a wealthy San Franciscan, encountered Grover MacClain at the Biltmore, in company with Miss Lillian Howard of Seattle, and turned him over to police officers on a charge of grand larceny.

She told Detective Lieutenants Ziegler and Wallis that she married MacClain in San Francisco recently, and that he left her two days after the ceremony taking with him $500 of her money. She traced him to Seattle and then to this city, she said, learning he had made plans to marry Miss Howard.

"You could get me sent up for five years, dearie, but you love me too much to do it," the police say MacClain remarked to her as he was on his way to a cell at Central Station. The officers say Miss Howard appeared to sympathize with the prisoner in his plight.

The detectives declare MacClain is known also as McCracken and as Somerville, and that he was formerly an employee of a local iron works, but has been on his wits for two or three years.

After leaving Miss Breslaw, the detectives say they learned, MacClain took a boat for Seattle and met Miss Howard, who is unusually good-looking, on board. The acquaintance resulted in a proposal, and they declared MacClain was making arrangements to marry Miss Howard at the time of his arrest. She had come to Los Angeles, the detectives say, for the wedding.

Miss Breslaw and the detectives have been scouring the town for MacClain for several days, it was said, but had been unable to run across him. Miss Breslaw saw him by accident yesterday, followed him and Miss Howard out of the hotel, and had him arrested by an officer on the corner. She declared a felony warrant for him is in the hands of the San Francisco police.

MacClain has been living, the police say, at 1020 South New Hampshire street.

PLAN ROOSEVELT HOSPITAL

New Los Angeles Institution to Contain 200 Beds and Will Cost $400,000

First steps will be taken today on Jefferson street between Hope street and Grand avenue for the erection of Roosevelt Hospital, a 200-bed institution which will cost more than $400,000. The hospital is to be completed in the spring, it was announced yesterday by Henry L. Furry, its president, and head of the Medical Service Corporation of Southern California.

The building will be four stories high, built of steel and concrete, and will be of Spanish-Italian design. There will be two major operating rooms, a minor operating room and a special operating room for bone surgery, specializing in fracture cases. There will be well equipped laboratory and research departments, the latter specializing in industrial surgery. The X-ray department will be equipped both for diagnosis and for treatment.

WILL HEAR RADIO

In keeping with modern hospital practice, the interior will be decorated in soft tones instead of the stark white of the old hospitals. A large garden is to be provided in the rear for convalescents and rehabilitation cases, set with flowers and shrubs and with exercise paths winding through it. Each room in the hospital will be provided with a telephone extension for radio connection.

The two lower floors will be built at once, and the upper floors will be added later, Mr. Furry said, giving the hospital when opened 150-bed capacity.

Mr. Furry said the hospital will have an advisory board of the leading Los Angeles specialists, with a staff of thirty physicians and surgeons. There will be fifty nurses.

E. A. Smith is the architect of

(Continued on Page 2, Column 6)

TODAY'S BIBLE TEXT

VERY GOOD:—And God saw every thing that he had made, and behold it was very good. —Genesis 1:31

WOMAN'S BODY FOUND IN LAKE

Hollenbeck Park Scene of Grewsome Tragedy

Slashed Throat and Note Cause Suicide Theory

Police Fail to Find Weapon; Victim Unidentified

The body of an unidentified woman, her throat deeply slashed, was found floating in Hollenbeck Park lake early yesterday morning by Frank Belcher, manager of the lake boathouse. Although a note was found in the woman's pocket indicating that she had taken her own life, police are investigating the mysterious circumstances which surround the finding of her body.

The woman's body was found 200 feet from shore. The depth of the cut was sufficient to cause the woman to bleed to death, and it was thought doubtful that she could have thrown herself into the lake after cutting herself. Her body had been in the water about six or seven hours, according to Detectives H. F. McCarron and Rico who investigated.

NOTE IS FOUND

"I saw you enjoying yourself—I told you you would be sorry that you did it," was the wording of a note found in the woman's pocket. It bore the signature of "Mary" and did not bear an address.

The Vesper Undertaking Company is holding the body of the woman, pending her identification by relatives. She is described as about 45 years of age, of medium height and weighing about 135 pounds. She wore a black hat, a light colored dress and a yellow coat.

Immediately after the finding of the body, Belcher notified the police and a thorough search of the banks of the lake were made in an effort to find the knife that was used to end the woman's life. The search was unavailing.

LEFT NO CLEWS

Absence of laundry marks on the woman's clothing or any other identification clews hindered the work of the officers, and at a late hour last night there was nothing to indicate who he was. Reports made to the police of persons missing during the day failed to reveal any description similar to that of the dead woman.

Mr. Belcher declared he and an assistant were near the scene of the tragedy all Saturday night and that any screams of the woman, if she were attacked there, would have been heard. From the appearance of the body, it had been thrown or had fallen into the lake about midnight.

CITY HALL DISCUSSES DANCE LAW

Hints Come of Amendment as Screen Group Gathers to Wield Sledge

On with the dance!

But how long shall the dance be on? That's the question!

Shall public dancing cease at the midnight hour? The Board of Police Commissioners and Chief of Police Vollmer say "Yes" as long as the city law says public dancing must end at 12 o'clock.

Then change the law, say the Motion Picture Directors' Association, who recently fell afoul of the city ordinances when their Biltmore Hotel dance was stopped by the police as the chimes rang out twelve bells. The association will meet tonight to see what can be done about making Los Angeles well, not exactly lively, but lawfully liberal. Strong words are likely to be indulged in at tonight's meeting of the association, and some tart things will be said about Mayor Cryer, Police Commissioners Montgomery and Birnbaum and Chief Vollmer.

Already at the City Hall there is much unofficial discussion of talk amending the public dance ordinance so as to extend the closing hour until 1 a.m. If such an ordinance comes before the Council it will possibly receive the support of Councilmen Mushet, Gregory, Criswell, Wheeler and President Workman.

City to Get $400,000 Institution

Architect's Drawing of New Hospital

Los Angeles Craft Ends Record Trip

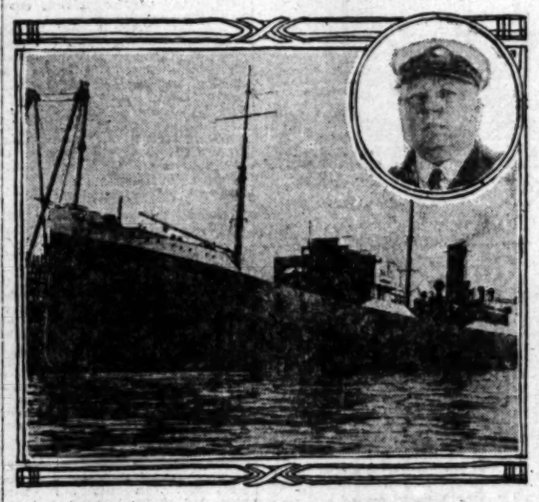

Tank Steamer Scopas and Capt. C. J. Kuhn

SHIP ENDS LONG VOYAGE

Vessel Built in Los Angeles Home After Trip of More Than 200,000 Miles at Sea

A Los Angeles-built ship came home for the first time yesterday, having covered 207,000 miles of salt water since she was commissioned in June, 1921, in the establishment of what is asserted to be the most remarkable record yet made by a steam vessel. She is the Dutch tank steamer Scopas, flying the house flag of the Royal Dutch Shell Company, and has steamed all those miles without one cent having yet been spent for repairs to her engines or operating machinery.

Although the Scopas has traveled a distance equal to eight times around the world, when she berthed at Los Angeles Harbor yesterday she had completed but one circuit of the globe. It is interesting to note that she docked yesterday at the fitting-out wharf of the old Southwestern shipyard, the yards that built her, the identical wharf that she left two-and-a-half years ago to a day when she sailed for Shanghai. A summary of the voyages offer graphic proof of the hundreds of thousands of miles of blue water the Scopas has left behind her:

VISITS MANY PORTS

1921, Los Angeles to Shanghai to Balihpapa (Dutch East Indies.) Balihpapa to Singapore to Port Said, Suez. Port Said to Lisbon, Portugal, and London. London to

(Continued on Page 2, Column 4)

VETERAN STRICKEN IN CHURCH

Civil Conflict Warrior Collapses at Moment of Patriotic Deed

Isaac Davidson Morgan, 79 years of age, of 5950 Echo street, a Civil War veteran, sat in a pew at the Highland Park Christian Church last night waiting for the chairman to call on him to present the church with a flag donated by veterans who belong to the church.

As each number of the program leading up to the climax was passed the aged man's frame trembled with expectancy.

Just before the time came to call upon Mr. Morgan, persons near him noticed him shudder, his eyes close and finally his form crumple into the pew. Thinking he had suffered a stroke in his eager contemplation of imbuing the congregation with patriotic fervor—for which he and his departed comrades so gladly went to the battle line, they hurried to his aid.

But the old veteran had heard his last taps. Heart disease was said to have caused his death. The body was removed to the Highland Park Undertaking Company.

His comrades "carried on." The flag was presented and the services, even more significant, were followed out.

CIVIC CENTER SUITS READY

Condemnation Proceedings for Site for New City Hall to be Instituted This Week

Condemnation suits will be instituted by the city this week to obtain possession of land between the center line of the new Spring street, Temple street, Main street and First street, which is to be the site in the civic center of the new $5,000,000 City Hall.

The city already owns the Temple Block and Bullard Block, portions of the new City Hall site, and the two principal buildings which must be condemned and purchased are the office building at the northeast corner of First and Spring streets and the International Bank Building, opposite the postoffice. Other buildings in the area are small.

The condemnation suits will be decided, City Attorney Stephens hopes, within nine months, and after the awards have been paid from the $2,500,000 bond money authorized for the purchase of the site at the June 5, last, city election the Board of Public Works will begin clearing the site. During the nine months the condemnation suits are in the courts, the city will conduct an architectural competition to obtain plans for the City Hall. Councilman Mallard is leading the fight in the Council for speedy action in building the City Hall.

The building of the new City Hall is coupled with the general development of the civic center for Federal, State, county and city buildings in the district bounded by First street, Sunset Boulevard, Hill street and Main street and steps now are being taken for the city and county to jointly employ a landscape engineer to plan the grouping of buildings to be built in this district.

An important improvement which will be made during the next twelve months in connection with the building of the City Hall is the opening of Spring street through the civic center to Sunset Boulevard.

The west frontage of the new City Hall will be on the new Spring street, as well as the east frontage of the new City-County Hall of Justice being built at Temple street and Broadway.

Where and What
TO RENT
Apartments
Flats
Houses
Rooms
Bungalow
Courts
Times Want Ads

CIVIC MUSIC GETS BOOST

Cantata at Philharmonic is Well Received; Many Organizations Form Choruses

December promises to be one of the largest music months Los Angeles has recorded in its musical history, according to Antonette Ruth Sabel, executive secretary of the Los Angeles Music Federation, which has a membership of twenty-three music and music-sponsoring organizations. Miss Sabel has just concluded formation of committees and arranged for a huge working staff under supervision of the board of directors, and announces that headquarters having been established at the Chamber of Commerce, the federation will proceed at once to foster and promote all worthy musical effort initiated in the city by the members.

Last night "In Music's Praise," by Hadley, was well received at the Philharmonic Auditorium, and Miss Sabel reported that this work of the Los Angeles Choral Society, a unit of the big organization, would be followed by an augmented body of singers from all the commercial houses of the city, as well as county and city employees. Strengthened by the federation, the chorus units in the larger stores will have daily rehearsals at 8:45 a.m. and will rehearse with all the other organizations for Christmas carolling, holiday sings and public presentations.

BOARD OF DIRECTORS

W. A. Clark, Jr., Allen G. Hancock, Mrs. William F. Howard, Mrs. Edith Wing Hughes and George H. Barnes form the board of directors of the City Music Federation to support President Arthur S. Bent and the executive workers, and one of the cheif objectives of the federation will be the promotion of the Philharmonic Orchestra, in which W. A. Clark, Jr., is interested. Municipal opera, it is said, will be taken up shortly by the big federation, the whole twenty-three and more organizations getting behind the movement.

Mrs. Cecil Frankel will act as a leading sponsor and god-mother of the federation with the position of

(Continued on Page 2, Column 6)

TRIBUTE PAID TO DEPARTED ELKS

Buron R. Fitts Speaker at Memorial Services

Makes Impassioned Appeal for Americanism

Asks Support of Courts and Constitution

Buron R. Fitts, chief trial Deputy District Attorney of this county, formerly State Commander of the American Legion and prominent as an Elk, yesterday delivered the oration at the annual memorial services of Lodge No. 99, B.P.O.E., held at the Mason Operahouse. He made an impassioned appeal for support of the Constitution, of the courts and of a return to active American citizenships, which he asked Elks of the country over to adhere to as the salvation of the nation.

"America shall remain American in name, in form and in inclination,' he said. "Elks the country over today are holding memorial services, and what better pledge could there be to the departed, many of whom died from their service in France and Flanders, than to dedicate Elkdom to pledge itself to arouse a dormant American citizenship?

FEW GO TO THE POLLS

"In Los Angeles county last election only 30 per cent of the voters cast their ballots for the Congressional representatives. We are faced by what is almost a loss of faith in American institutions. Lincoln said it was a government of the people and by the people, but what are you going to do when the people refuse to govern?"

Mr. Fitts told of an American college professor who recently taught his class that the American government is an out-of-date government and the Christian religion man-made and an out-of-date religion. Such a man, the speaker said, had a right to his opinion, but he had no right to a place in the schools.

"Patriotism does not come through knowledge," he said. "Patriotism, like religion, is a thing of the heart and of the consciousness."

The speaker mentioned the growing disrespect of the courts. So long as there will be wars, struggles between men and between nations courts will be necessary, he said, and this will be for all time for man's nature is controversial. Reverence for the law, this is essential to order, Mr. Fitts held.

"Let reverence for the laws be

(Continued on Page 2, Column 5)

CHIEF CLERK TO ARTILLERY POST

Sergt.-Gen. W. R. Kuhn

SOLDIER AT FORT GIVEN HIGH HONOR

War Department Plans Reorganization of Coast Defense on Pacific

The highest noncommissioned post in the service, chief clerk of the Coast Artillery Board, was the assignment given Sergt.-Gen. Willard R. Kuhn of Fort MacArthur, in a special order issued yesterday by the War Department. Kuhn, a soldier of wide artillery experience, has been regimental sergeant-major of the coast defense of Los Angeles since July, 1921.

He will be directly associated in his new duties with Col. Henry J. Match, now president of the Coast Artillery Board at Fortress Monroe, Va., and formerly commandant of Fort MacArthur. To Col. Hatch, considered one of the world's foremost artillery authorities, the War Department has intrusted the task of reorganizing the coast defenses of the Pacific into a single line of defense, 1500 miles in length.

Supply bases, co-ordination and administrative headquarters of this great plan of defense, now being worked out at Fortress Monroe, will be located at Los Angeles Harbor, considered the logical center by virtue of its huge systems of production and transportation.

Maj. George Ruhlin, Jr., commandant at Fort MacArthur, and his staff of officers are now at work on the localizing of these plans, which approximate a complete reorganization of the defense plans of the Pacific.

BUSINESS MEN CAUGHT IN RAID

Arrested With Women in Roadhouse Cabin

Scotch is Also Found at Miles of View Hotel

Film Director and $7000 Car Are Seized

Two prominent Los Angeles business men, a bank official and a well-known insurance broker were among those arrested early yesterday morning when the Federal dry army of liquor raiders, climaxing a night of unusual activity, swarmed up the long hill to Miles of View Hotel, a roadhouse secluded in the hills about three miles north of Sawtelle, and executed one of the most sensational and colorful raids since prohibition.

The two business men gave their names as Thomas R. Lamb, 1639 Crenshaw Boulevard, and E. A. Winstanley, 2227 Observatory street. Lamb is a well-known insurance broker and Winstanley identified himself as an official in the escrow department of the Heilman Bank, according to Federal Agent Barnes.

ARRESTED IN CABIN

The two men were arrested when the prohibition officers forced open the door of one of the cabins surrounding the main building of the roadhouse. Inside, the officers declare, they found Winstanley and Lamb, two bottles of Scotch whisky and two young women. The latter gave their names and addresses to the officers as Mrs. E. A. Gray, 1027 West Seventh street, and Marie Warren, living in a downtown hotel. While it was at first the intention of the operatives of the District Attorney's office, who participated in the raid, to hold the women on other than liquor charges, they were released by order of Dep. Dist.-Atty. Fricke, to whom Lamb telephoned from the roadhouse.

Whitstanley and Lamb were first brought to the County Jail, but were allowed to proceed to Long Beach and put up bail of $1000 each before Commissioner Long for violation of the Volstead Act.

PLANNED FOR WEEKS

The raid on the Miles of View Hotel, formerly known as the Westmoreland Hotel, came after weeks of planning by Divisional Prohibition Chief Hunt and men under the direction of George Contreras, in charge of the District Attorney's dry squad. Perched on a hill commanding a view of the surrounding country for miles, it was realized that it was almost impossible for the dry caravan to approach it without being seen.

However, under cover of darkness last night, a clever ruse allowed the dry squad to approach the place. The leading automobile of the caravan was the only one that displayed lights as the automobiles crept up the two miles of dirt road that leads to the hotel from the main highway. An observer from the top of the hill would find it hard to distinguish the long trail of cars that followed the first.

Bursting into the place from front and rear, the forty raiders, armed with a search warrant, looked high and low for traces of liquor. The front door of the hotel opens on a dance floor, but when this was found almost deserted, the officers hurried to wings of the building that are partitioned into guest-rooms, where dinner is served on application.

Many of these doors were found

(Continued on Page 2, Column 5)

NINE HURT IN TRAM WRECK

Motorman Near Death Following Crash on Red Car Line; Cause of Collision Sought

Nine men were injured, one of them probably fatally, when an inbound South Pasadena Pacific Electric car early yesterday morning crashed into the rear of a slow moving Pacific Electric freight train near the Macy-street car barns.

An investigation is under way by railway and police officials to determine the cause of the accident. Failure of the block signal system to work or of the motorman on the passenger car to notice the danger signal could have been the only two possible causes of the wreck, railway officials stated.

Most of those injured were employees of the Pacific Electric Railway Company, returning to or from work. The injured treated at the Receiving Hospital were:

D. M. Lathin, 49 years of age, motorman on the passenger car, resides at 205 North Pasadena avenue. Possible skull fracture, concussion and cuts and abrasions on the body. Condition is critical.

CUT AND BRUISED

Emil Schmelzle, 38, car repairer, 693 South Crocker street. Injured on head and hips.

Calvin Edwards, 27, conductor on the passenger car, 905 Alice street. Left arm and thigh contusions.

G. C. Aberst, 35, milk man, 6649 Marmion Way. Head and shoulders injured.

Gustav Erickson, 39, car repairer, 623 Park Row. Cuts on head and legs.

Ben Cardella, 31, conductor, 2701 North Main street. Concussion and cuts on the head and shoulders.

Chauncey Rullison, 34, motorman, 4223 Marmion Way. Contusion of the right leg.

William Berry, 26, plant foreman. Contusion of left arm and cuts on face.

Frank Seidler, 54, bottler, 650 Antonio street. Contusion of right arm and legs.

All of the injured persons were treated by Police Surgeon A. E. Saverien, and later removed to the Pacific Hospital.

According to witnesses to the accident, the passenger car was

(Continued on Page 2, Column 6)

MARY TO WARN FILM-MAD

Star to Aid Today in Drive to Stem Rush of Would-Be Screen Actresses to Hollywood

Mary Pickford will tell girls today why they should stay in the home town and not come to Los Angeles to lay siege to the picture studios. She will speak in Pershing Square at 10:50 a.m. and give some facts about the thousands of young women who are stranded here, after trying vainly to make their way to stardom.

Miss Pickford will have a special police guard and an escort from the American Legion, and a 100-piece orchestra conducted by Herman Heller will greet her appearance. On the platform with her will be Secretary Wiggins of the Chamber of Commerce, Mayor Cryer, W. T. Bishop, S. L. Weaver and other chamber officials. The Duncan sisters, Abe Lyman's band and the Southern Quartet will be on the program also.

The occasion, designated as "Mary Pickford Day," has been arranged by the Los Angeles and Hollywood chambers of commerce to try to stop the influx of would-be stars which is swamping the resources of local welfare societies. It is hoped that Miss Pickford will be able to present the facts in such a way as to carry conviction.

The Park Commission has turned over Pershing Square for the day for the event.

Unnatural History

The Antelope

Admire the Antelope.

The Antelope easily could run for office.

Or for anything else.

In fact, he can run like Enfera.

Though, if you translated that line, you probably would scandalize the Maiden-Antelope.

What's more, it wouldn't get printed.

ARTISTS PLEASE WITH PROGRAMS

Grace Senior Brearley in Classic Concert

Caryl Marshall Sings Old Familiar Songs

Novel Effects Produced by Viola Soloist

BY K. G. ORMISTON

A beautiful and appropriate Sunday evening musical program was presented in The Times studio last night and broadcast far and wide by the powerful transmitter of KHJ.

Artists of exceptional ability, well known to the listeners of Radioland, united their efforts in giving a well-balanced and artistic recital. The artists were Grace Senior Brearley, pianiste; Caryl Marshall, soprano; Frederick MacMurray, violinist, and Dr. J. W. Wallace, tenor.

Grace Senior Brearley studied with Leschetisky, the famous Viennese master, and fitted herself for concert work, but has devoted the greater part of her energies to teaching. Her program last night was well selected, being chosen from the pages of the classics, and served to brilliantly demonstrate the technical skill and artistry of the pianiste. Beethoven, Debussy, Chopin, Brahms, Scriabine, Leschetisky and Rachmaninoff were interpreted with exquisite delicacy of tone shading, and an originality of genius that was wholly satisfying.

VIOLA IN SOLOS

The rugged and impetuous beauty of Rachmaninoff's "Prelude in G Minor," the fascination of Chopin's "Waltz in A Flat" and the lovelines of the "Fantasie- Impromptu," which Chopin ordered destroyed at his death, but which is considered one of the most beautiful of his composition, with the "Cathedral Chimes" and "Gold Fish," by Debussy; "First Movement of the Waldstein Sonata," by Beethoven, and the numbers from other masters, made up a recital that will long be remembered by all who heard it. Mrs. Brearley used a Mason & Hamlin piano.

Caryl Marshall, soprano, is a pupil of Mme. Ragna Linne, and is possessed of a lovely voice of splendid tonal qualities and range. Her choice of songs included "Romance," by Debussy; "Call Me No More," by Cadman; Kreisler's "Cradle Song;" "As We Love," by Hyde, and "Vanity Fair," by Clutsam. These were given with delightful expression and sympathetic warmth of tone that registered finely over the radio. Carrie Preston Rittmeister played the accompaniment.

Mme. Ragna Linne is presenting Caryl Marshall in a song recital at the Ebell Club next Thursday evening, assisted by Raymond Hamen, tenor, and Earl Fraser, pianist.

Frederick MacMurray was heard in a number of viola solos, giving his own compositions and arrangements. The superb tones of the instrument combined with an unusual artistry in creating a most pleasant effect. Mr. MacMurray has developed his own particular style of playing, particularly in his use of sustained triple stopping. The artist's technique was apparent in his unaccompanied solo work, where the effect of several stringed instruments being played in harmony was produced.

SERMON BROADCAST

Dr. J. W. Wallace, tenor, was accompanied by Carrie Preston Rittmeister, and entertained with several finely given solos. His voice broadcast well with smooth clear tones and his interpretation of well chosen selections was excellent.

Dr. C. Stewart Hutchinson, lecturer, spoke over the microphone on "Seeing America," presenting an interesting portion of the evening's program.

The studio sermon in the morning was preached by Dr. H. C. Culbertson, pastor of Plymouth Congregational Church. His subject was 'Enduring Realities," and his address will be found in the church service columns of this issue of The Times.

The studio sermon was followed by the usual organ recital and complete morning service of the First Methodist-Episcopal Church. Arthur Blakeley was heard at the console of the organ, and the sermon was preached by Dr. Elmer E. Helms, pastor.

The First Methodist-Episcopal Church orchestra was heard in the evening for a half hour beginning at 7 p.m.

FURNITURE STORE DEVOURED BY FIRE

Flames of undetermined origin early yesterday morning almost destroyed the furniture store of L. M. Heflon, 1020 East Fourteenth street. The loss to the building and contents was estimated at $6000.

SOUTH DAKOTANS TO MEET

South Dakotans, whether resident or visiting, will gather Saturday at Bixby Park, Long Beach, for an all-day picnic reunion. E. L. Abel is president of the South Dakota Society, and with Asher F. Pay of Long Beach, has charge of the arrangements.

Frank Steiner, 'Cellist on Noon Broadcast

G. Allison Phelps, speaker

E. M. Bonnell ("Uncle Remus") Thomas Lutman, lecturer

Frank J. Steiner, 'cellist

K-H-J The Times RADIOPHONE

TODAY'S PROGRAM

12:30 to 1:30 p.m. Sydney K. Johnson, baritone and Florence Heacock, pianist. Frank J. Steiner, 'cellist, with Marjorie Chapin, pianist, will play the following program: First movement of F major Sonata by Richard Strauss. "Cecilienne," by Pergolisi. "Serenade Antique," by Van Praag. "Songs My Mother Taught Me," by Dvorak. "Berceuse," from "Jocelyn," by Godard.

Early Morning Radio Seeks to Span Pacific

Radio fans of the Southland who have receivers capable of long distance reception will have an excellent opportunity during the next two weeks to listen-in for the broadcasting station of Bamberger Company at Newark, N. J., if they call letters WOR. WOR will broadcast daily until the 15th inst., from 4:30 to 6:00 a.m., eastern standard time, for the purpose of attempting to reach Japan, New Zealand and Australia.

Local listeners who will remain up until 1:30 a.m. will have a clear field as far as local interference is concerned and an hour and a half in which to tune in the eastern station. The wave-length of WOR is 405 meters.

Girl Fights Off Maniac Suspect When Strolling

An attack by a supposedly insane man was made early yesterday, according to police report, on Miss Mary McIntyre, 20 years of age, of 1333 North Sanborn street, as she was walking on the street near her home with her mother. The man jumped out of a shadow, Miss McIntyre said, grasped her by the arm and tried to drag her away. She screamed and fought him off. He finally fled when neighbors came running. One of these shot at him, but failed to hit him.

Six Mexicans Rob and Beat Truck Driver

Six unarmed Mexican men early yesterday jumped onto a moving truck driven by C. E. Bowen, 2419 East Thirty-seventh street, severly beat the driver and took $97 from his pockets, according to a report he made to the police.

Bowen was treated at the Receiving Hospital.

TANKER ENDS LONG VOYAGE

(Continued from First Page)

Rotterdam, Rotterdam to Batoum, Russia.

1922, Batoum to London to Port Arthur, Tex. Port Arthur to the Mediterranean to Singapore, Singapore to China. Shanghai to Melbourne and Sydney. Sydney to Singapore to Spain. Spain to the Persian Gulf to Rangoon and Calcutta.

1923, Calcutta to Port Said and London and Rotterdam. Rotterdam to the Persian Gulf. Persian Gulf to Balihpapa, Dutch East Indies. Balihpapa to Antwerp and Rotterdam. Rotterdam to Los Angeles Harbor.

The Scopas is in command of Capt. C. J. Kuhn, commodore of the giant fleet of Royal Dutch Shell tank steamers. He has been master of Shell tankers for sixteen years and for thirty years has been a seafaring man. The Scopas, says Capt. Kuhn, is the finest vessel—from the standpoint of performance and seaworthiness—that he has ever had under his command.

She is the first of three sister ships built at Los Angeles Harbor in 1921 by the Southwestern Shipbuilding Company under contract to the Royal Dutch Shell. Her sister ships, the Silvanus and Semiramis, are also laying down splendid records and are making fine names for American shipbuilding out in the Orient, according to Capt. Kuhn. The Silvanus was in Yokohama at the time of the earthquake and passed through the entire disaster without damage.

The Scopas, like her sister ships, is built on the Isherwood system of longitudinal framing and is of 6000 gross tons and 412 feet long, with a beam of 53 feet. She is propelled by triple-expansion engines with cylinders 27x45x74 inches, operating on a stroke of 48 inches. She carries approximately 80,000 barrels of fuel oil in bulk in addition to being equipped with cargo holds for case oil and general cargo.

ASKS STREET EXTENSION

The Flower-street Improvement Association has petitioned the City Council to open, widen and extend Flower street from Washington street and Figueroa streets to Thirty-eighth street. The same improvement organization has also asked the Council to install an ornamental lighting system on Flower street from Fifth street to Washington street.

KENTUCKIANS PLAN REUNION

The opening social reunion for the Kentuckians will be conducted Saturday evening, the 8th inst., in the Business Women's Club, at 337½ South Hill street. All Kentuckians, whether resident or visiting, will be welcome.

BUSINESS MEN CAUGHT IN RAID

(Continued from First Page)

locked and in some cases it was necessary to break the lock to get in. In some rooms women's wraps and men's hats and coats were found, but their owners never appeared on the scene while the raiders were there, evidently having fled to the sheltering shadows of the tall sagebrush that covers the hills thereabout.

Among the others caught with liquor in their possession, however, the officers assert, were L. G. Morgan, 827 Eighth street, Santa Ana, and Harry Ford, 305 East Third street, Santa Ana. In addition to being arrested, Morgan had the misfortune of wrecking his car while driving it toward the County Jail after the raid. While the car was badly smashed, Morgan escaped uninjured.

OTHER RAIDS

Before the raid on the Miles of View, the prohibition forces, starting at 9 p.m. Saturday, located themselves on the automobile parking grounds of both the Plantation and Green Mill cafes. Armed with the proper search warrants they searched every car that entered the grounds and made a dozen arrests. The best-known person to fall into their clutches was Norman Taurog, motion-picture director, who has directed some of the best-known stars of the screen. Taurog, in company with Al Santell, another director, and two women, drove up to the Plantation at 11:30 p.m. The searching hand of a sleuth found a small flask in a side pocket of their big Cunningham car. In vain did Taurog protest that he knew not how it could have come there. Taurog and his big car joined the procession to the County Jail. Under the law, a car in which liquor is being transported is liable to confiscation, so Taurog prepared yesterday to battle for the possession of his $7000 worth of automobile.

Others who were arrested at the cafes and who had their machines confiscated are as follows:

Samuel W. Isaacs, William S. Conner, M. J. Grindle, A. Johnson, C. A. Stone and G. W. Stewart.

TRIBUTE PAID TO DEPARTED ELKS

(Continued from First Page)

the political religion of our nation," he said. "Let it be taught in the schools, written on the pages of every text book."

Mr. Pitts in his address honored President Harding among those Elks who died in the last year.

The theater was filled with Elks and members of their families, who came to pay tribute to the memory of the forty-four members of No. 99 who passed away since the memorial services on the first Sunday in December, 1922. These were: Robert W. Kemp, C. J. R. Carson, John J. Jones, Otto H. Schons, George W. Sylvestri, J. J. Reddick, Clarence H. Keller, Wallace Reid, William C. Foster, J. Walter Rice, Charles Weingarten, Edwin J. Brent, Fred Nau, M. W. Everhardy, Fred Hayes, George W. Hasen, George L. Fraser, Harry C. Hiner, F. W. Fernholtz, Forest E. Hart, A. J. Schofield, W. J. Bricker, E. L. Taylor, Morris H. Goldstein, Glenn W. Dunaway, S. L. Oppenheimer, Leon F. Moss, Charles L. Peters, William C. (Porter) Strong, Orlando Rohn, Edgar Dreasden, J. A. Herberlin, J. G. Jeffries, Ward K. Haines, Harold V. Swain, Edward Zobelein, Rex Belcher, Frank S. Hunt, J. M. O'Connell, William H. Erhard, J. E. Carter, Ralph A. Thielen, Louis Allen, F. E. Engstrum.

IMPRESSIVE CEREMONY

The officers of the lodge sat on the stage grouped around a table on which were huge elk antlers and upon which flowers, each representative of the ocasion, were laid. At the back, the choir was grouped, and a cross, on which a spotlight constantly played, had for background a deep red curtain.

There were prayers by the lodge chaplain, B. C. Crawford, and the Elk ceremony of reading the names of the departed while "absent" is called out for each as the eleven strokes of the bell are sounded. Ingall W. Bull, as exalted ruler of the lodge, had charge of the ceremonies.

There were many musical numbers by solo and by the choir, which had some seventy members.

Calls Husband Migratory Bird in Divorce Suit

Clara R. McClelland was a migratory bird, and on the wing most of the time, according to the testimony of his wife, Annie V. McClelland, in Judge Summerfield's court, where her divorce case was taken under advisement.

"For a time he would live in Denver, and then in Salt Lake City, and then in Denver again and so on, in each place for only a few weeks at a time. Once we landed in Denver and he had only $3 in his pocket. He never paid the grocery bills or the board bills or the furniture bills, and he couldn't, or rather woudn't, hold a job down for more than two or three weeks at a time.

"I've worked and supported myself ever since March, 1922," she added. "I would have gone hungry if I hadn't."

NEW HOSPITAL PLANS READY

(Continued from First Page)

invited to the dedication as the hospital is named for his father. A large oil painting of Theodore Roosevelt will hang in the main entrance of the hospital, and the walls of the reception rooms will bear bronze tablets containing many quotations from the former President's writings.

"With the exception of Hollywood Hospital, this is the only large hospital to have been started in Los Angeles in ten years," said Mr. Furry. "We believe it will fill a great need, as the shortage of hospital beds in the city is estimated at 3500, and there are 200 industrial accidents a day. We have studied existing hospitals, both here and in the East, with great care, and believe that our plans will make Los Angeles Roosevelt Hospital second to none."

UNIFIED TRAFFIC CONTROL URGED

(Continued from First Page)

existing in Los Angeles today is our traffic congestion. If Los Angeles is to be the great metropolis we all hope and expect that it will become, this condition must be remedied. Just so long as relief from present traffic conditions is delayed just so long will the time, money, property, limbs and lives of our citizens be sacrificed, property values be rendered uncertain and the growth of the city retarded.

"Our present conditions of congestion and confusion are due to the utter inadequacy of our present system of street construction and maintenance and of traffic regulation. The powers and duties of the city in respect to these subjects are scattered by our present antiquated charter among the City Council, the Board of Public Works, the City Engineer, the Board of Public Utilities, its engineer, the Police Commission and the Police Department. This leads to divided responsibility, buckpassing, inefficiency and stagnation in street affairs.

STREET PROGRAM BEHIND

It leads to conditions such as we have today. During the last ten years the population of Los Angeles has increased 200 per cent and the number of automobiles has increased over 1000 per cent, but not one new traffic artery has been created. So rapid and so great has been the growth of Los Angeles that today the city's street program is miles behind its development.

"The Board of Freeholders has a chance to change this situation. It can and should without fail, concentrate all the powers and duties of the city relating to streets in one body, a street department, which should have power to acquire land for street purposes, either the laying out of new streets or the widening of existing ones; power to construct streets, both through boulevards and local streets; power to maintain streets and repair them and power to provide regulations for handling the traffic over them. This board should be big men, well paid for their services."

NINE HURT WHEN TRAMS COLLIDE

(Continued from First Page)

traveling at a high rate of speed when it crashed into the last car on the freight train, a steel gondola. Passengers were hurled from their seats by the impact. The scene of the accident is at the south end of a sharp curve in the tracks where only a short view of the track ahead can be had.

CIVIC MUSIC GIVEN BOOST

(Continued from First Page)

honorary president, while the executive officers will be Russell Ballard, first vice-president; Mrs. Oscar A. Trippet, second vice-president; Marco H. Hellman, treasurer; James G. Warren, auditor, and Miss Sabel, executive secretary. Mrs. Frankel says that Los Angeles will be one of the foremost musical centers of the United States and the work of the federation will be aimed at procuring for Los Angeles the greatest musicians and teachers; the best possible chamber and auditorium talent, and the development of great musical organizations every phase of music being covered.

CHARTER MEMBERS

The secretary announced the following as permanent charter member organizations of the federation: Behymer Philharmonic Courses; Women's Lyric Club, Orpheus Club, Los Angeles Public Library Music Department, Civic Music and Art Association, Dominant Club, Fitzgerald Concert Course, Ellis Club, Los Angeles Trio Gamut Club, Music Trades Association, Harmonia Club, Los Angeles Oratorio Society Auditorium Artist Series, Philharmonic Orchestra, St. Cecelia Club, Wa Wan Club, Zoellner Quartet, Zoellner Conservatory, Los Angeles Chamber of Commerce Bureau of Music, Los Angeles Choral Society, Los Angeles Music School Settlement Association, Southern California Edison Company and the Los Angeles Chamber Music Society.

TO HEAR RAILWAY PLEAS

Commission to Receive Two Applications Involving Busses; Grants Water Eystem Permit

Two hearings are scheduled to be heard today by members of the State Railroad Commission. Commissioner Shore at 10 a.m. will hear the application of the Pacific Electric Land Company to transfer certain auto bus and operative rights to the Pacific Electric Railway Company. At 11 a.m. he will hear the application of the Pacific Electric Railway Company for a certificate to operate an auto stage line touching at San Gabriel, Clearwater and Belfour.

In pursuance of its policy of avoiding hazardous grade crossings as much as possible, the commission has denied the application of the city of South Gate to construct certain streets at grade across the Southern Pacific tracks. Permission has been given to construct Otis street beneath the tracks.

Oscar L. Nobles has been granted a certificate to operate a domestic water system near Lankershim, and to charge a flat rate minimum of $1 a month and a meter rate of $1.25 for 500 cubic feet or less.

The Postal Telegraph Company has been given permission to open a station at Santa Ana.

Kellogg's Bran is nature's relief from the terrors of constipation

Never make light of constipation or any one of its symptoms—there is no telling what disease you may be heading into! The one thing to do—IMMEDIATELY—is to fight constipation to the last ditch! Not with pills or cathartics; they cannot give you lasting relief! Not with foods with a low bran content; they do not have the bran-bulk to do the work!

What you need, what will give you permanent relief is Kellogg's Bran because it is ALL BRAN! Kellogg's is scientifically prepared to relieve constipation. It will relieve the chronic case or the mild case. You need it, your family needs it!

But, you must eat Kellogg's Bran regularly—each day! At least two tablespoonfuls; in chronic cases this amount with each meal! And, eating Kellogg's Bran is a delight rather than a hardship. It has a delightful appealing nut-like flavor that will please the most fastidious appetite.

Every day when you eat Kellogg's Bran as a cereal, sprinkled on your favorite hot or cold cereal or cooked or mixed with hot cereals, think of the health every spoonful contains for you! Think how Kellogg's Bran is sweeping and cleansing the alimentary tract; how it is driving out the body poisons and freeing your system from the dangers of dreaded diseases! Your physician will recommend it.

Kellogg's Bran is extra delicious made into countless bakery luxuries. Recipes on every package.

All grocers sell Kellogg's Bran. It is also obtainable at first-class restaurants and clubs in individual packages. Ask for it at your restaurant.

paint them with

Mathews

-In-Or-Out Floor Enamel

-Treadover Floor Paint

The daily steady patter of many feet soon wears the ordinary floor paint—and then commences wear on bare wood surface.

Floors should be protected with unusual wear-resisting paints—such as Mathews In-or-Out Floor Enamel or Treadover Floor Paint. It's a real economy to use good materials—it means less frequent renewal and protects the floor.

No inconvenience—this paint dries hard overnight.

The Mathews Service Department will gladly help you select a floor paint harmonizing with your walls and woodwork.

CONSULT YOUR MATHEWS DEALER

or call at one of our conveniently located stores for complete information on all Mathews Paints.

MATHEWS PAINT

MATHEWS PAINT COMPANY INC.

LOS ANGELES

Pico and Hill Sts., 219-21 So. Los Angeles St.

Pasadena Phoenix

Demand BAYER ASPIRIN

SAY "BAYER" when you buy—Genuine

Proved safe by millions and prescribed by physicians for

Colds Headache Neuralgia Lumbago

Pain Toothache Neuritis Rheumatism

Genuine Accept only "Bayer" package which contains proven directions.

Handy "Bayer" boxes of 12 tablets
Also bottles of 24 and 100—Druggists

Aspirin is the trade mark of Bayer Manufacture of Monoaceticacidester of Salicylicacid

Dropsy Cured 17 Years

I had been tapped 36 times and at the hospital told that another tapping would be the end; but felt I could not die and leave a family of girls without father or mother. At this time, we heard of Dr. F. E. Chamberlain's Herbal Treatment for Dropsy and began treatment at once with wonderful results and have been cured now over 17 years and still feel fit.

T. M. PHELPS,
1147 South Spence Street
Los Angeles, California.

Special Herbal Treatment for Stomach Troubles, Liver, Gall Stones and all Chronic Diseases

Dr. F. E. Chamberlain's Herbal Medical Institute

N.D., D.C., Ph.C., M.C. 310 West 10th St. Tel. 60808.
In Attendance—Physician, Surgeon, Pharmacist, Herbalist, Naturopath, Osteopracter. 27 Years in Los Angeles. Hours 9 to 5. Saturday 9 to 1

3 MINUTES AT THE DUOFOLD COUNTERS DOES YOUR CHRISTMAS SHOPPING

The Big Thrill this Christmas

will be the Duofold

With 25-Year Point
and Black-tipped, Lacquer-red Barrel
*Girdled by Gold

BECAUSE it's the newest, handsomest, most coveted of the gifts, it seems that the shopping world has turned to the Parker Duofold as if by official edict from Santa Claus.

You can tell by the throngs round the Duofold Counters that this classic Over-size pen will be the big thrill this Christmas. 25,000 stores are now supplied and many more would like these pens.

But this Parker classic can't be made in a hurry. It requires too much skill for that. Much is hand-work, like fusing the Iridium tip in the extra thick gold point.

This tip alone costs us $2,340 a pound—three times more than ordinary pen tips. It's smooth as a polished jewel. It suits all hands. It needs no "breaking in." No style of writing can distort it. It's a point you can lend without fear. We guarantee it for mechanical perfection and wear *25 years!*

Only the Parker Duofold has this point. Only the Parker has this shapely design, *and inspiring balance!* Never before a pen so alluring to write with, or such a treasure to carry.

So look for this stamp on the pen you give—"Geo. S. Parker—DUOFOLD—Lucky Curve." Look carefully to avoid pens made to deceive.

Neat Gold Pocket-clip or Gold Ribbon-ring included with Duofold. Handsome Gold Girdle—the last loving touch—was $1 extra, now free, due to savings made through large production and extraordinary methods.

Rivals the beauty of the Scarlet Tanager

Parker Lucky Curve Duofold With The 25 Year Point OVER-SIZE $7

Duofold Jr. $5 Same except for size

Lady Duofold $5 With ring for chatelaine

Set and Black Non-Breakable Ink Patented U.S. Pat. Office

THE PARKER PEN COMPANY

Manufacturers also of Parker "Lucky Lock" Pencils · Factory and General Offices, JANESVILLE, WIS.

Service Station, Wells Fargo Bldg., San Francisco.

All Styles of Parker's Duofold Pens for Sale in Los Angeles at the

WEST COAST STATIONERY AND PRINTING CO.

757 South Spring Street, Next to Corner of 8th Street

Send for Free Circular Illustrating All Numbers. Illustrated Catalogue of Christmas Cards Mailed Upon Request.

Gardner Single Control RADIO SET

Absolute Selectivity

Long distance broadcast reception in Los Angeles is a Hazy Dream. Not being possible, why spend big money just to get local stuff?

Tubes and batteries are unnecessary and a continual expense.

No Dealers—Sold Direct to You from Factory

$30.00 Installed Complete

Cleanest and Clearest Reception Yet—Demonstration at Factory Daily

Gardner Laboratories
Radio Department
Phone Main 3203

(After 5 p.m. call Holly 3021)
511 E. 9th St., Los Angeles, Cal.

S.O.S.! S.O.S.!

Is the Radio Distress call at Sea When Your Radio Set Won't Work Home

Call 597096

GUARANTY RADIO EQUIPMENT CO.
3905 W. 6th (at Western)
Open Evenings

ENDURING R... LIFE ARE...

Dr. Culbertson in... World Change... Man Re...

Declaring that the enduri... only in the soul of man, Rev... Plymouth Congregational Ch... mon to the KHJ audience fro... yesterday morning. Taking a... passeth away, but they that d... Dr. Culbertson spoke, in part,

"Amid all the changes of tim... there is one thing that neve... changes, and that is the heart o... man. It is written 'He fashioneth... their hearts alike.' The hearts o... men and the fundamental ex... periences of life are always the... same.

"What are these fundamental... realities? They are those experi... ences that have to do with the im... mortal part of us. What is the im... mortal part of us? Let me give you... an unusual definition. It is the... part of us that never grows tired... We grow weary of running and... feasting, of telling with hand and... brain, but we never grow weary of... loving, of hoping and trusting, of... being kindly and courageous. The... more we love, the more we are... able to continue with unwearying... affection to the uttermost. The... more we hope and trust the more... we are able to rise on the pinions... of faith to the heights. The more... we do kindliness, the more widely... our hearts go out untiringly in... sympathy to all our fellow beings. The more we do courageous acts... the stouter becomes the courage... of our valiant souls. In using our... immortal traits we never grow... tired.

BEAUTIFUL LIFE

What is the most beautiful life that you have ever seen, and why was it beautiful? Was it boy or girl or man or woman? When I ask myself that question I think of an old lady I once knew. She was neither rich nor poor, but just like most of us, with the average cares and responsibilities and burdens of life. But always her personality seems to be radiant because of the

Certified MILK

IS PRODUCED UNDER LEGAL AND MEDICAL REGULATIONS WHICH WHICH HIGHER TA... DEMAND HIGHER STANDARDS OF PURITY AND QUALITY THAN ANY OTHER GRADE OF MILK PERMITTED TO BE SOLD.

OF T...

ADOHR CE...

Entered in... 1923, it ha...

American Association o... Silve...

California State Fair Gold...

Western Dairy Produc... Gold...

Pacific Slope Dairy S... Silver...

ADOHR STOCK FARMS

CERTIFIED MILK

ENDURING REALITIES OF LIFE ARE ONLY IN SOUL

Dr. Culbertson in KHJ Sermon Says World Changes, But Basically Man Remains Same

Declaring that the enduring realities of life are to be found only in the soul of man, Rev. H. C. Culbertson, pastor of the Plymouth Congregational Church, preached an eloquent sermon to the KHJ audience from The Times broadcasting station yesterday morning. Taking as his text the words, "The world passeth away, but they that do the will of God abide forever," Dr. Culbertson spoke, in part, as follows:

"Amid all the changes of time there is one thing that never changes, and that is the heart of man. It is written 'He fashioneth their hearts alike.' The hearts of men and the fundamental experiences of life are always the same.

"What are these fundamental realities? They are those experiences that have to do with the immortal part of us. What is the immortal part of us? Let me give you a unusual definition. It is the part of us that never grows tired. We grow weary of running and jumping, of toiling with hand and brain, but we never grow weary of loving, of hoping and trusting, of being kingly and courageous. The more we love, the more we are able to continue with unwearying affection to the uttermost. The more we hope and trust the more we are able to rise on the pinions of faith to the heights. The more we do kingliness, the more widely our hearts go out untiringly in sympathy to all our fellow beings. The more we do courageous acts the greater becomes the courage of our valiant souls. In using our immortal traits we never grow tired.

BEAUTIFUL LIFE

"What is the most beautiful life that you have ever seen, and why was it beautiful? Was it boy or girl or man or woman? When I ask myself that question I think of an old lady I once knew. She was neither rich nor poor, but just like most of us, with the average cares and responsibilities and burdens of life. But always her personality seems to be radiant because of the shining through of her unfailing patience, gentleness, thoughtfulness for others, cheeriness, sublime faith and dauntless courage. Everyone whom she touched felt her quiet, beautiful presence as a benediction. She was great in these enduring realities.

"Lincoln and Gladstone were born in the same year of the last century, in totally different environments. Gladstone was born in a famous castle of old England, the inheritor of wealth and culture, educated in the finest universities of the older world. Lincoln was born in a log hut in the American backwoods, a child of poverty, he was clad in homespun and studied borrowed books by the flickering light of a log fire. And yet a recent book has called attention to the fact that these two men from such different environment stood in the history of that century for precisely the same great qualities of mind and heart. Each was greater than his environment in the realities of life.

"There are four types of workers in the world, and I wonder to which type you and I belong. There are those who work to live, there are those who work to play, those who work for the work's sake, and those who work in a spirit of service to God and humanity. What a tragedy that first group is, the group of those who work to live, who toil from dawn to dark, or it may be from dark to dawn, just to earn a bare existence, with never a lifting of the eyes from bench or counter or desk or clod or washtub to look at the blue sky and the flowers! And the second group is almost more of a tragedy, those who work to play, who labor just in order to make money to play with. Play is a splendid thing when taken as recreation, to make the mind and heart more flexible and the whole being more resilient. But these persons take play not as recreation but as the chief object and aim of their existence. They hate their tasks. They watch the clock for quitting time to come. Their only interest is to make money for jazz and movies or it may be yachts and automobiles and palaces. They work to make money to play with. They are the type whom Jesus called 'hirelings.'"

FOR SAKE OF WORK

"Then there is the third type, those who work for the work's sake. And what a happy type this is. Here is the farmer who loves his farm, the machinist who loves his whirling wheels, the newspaper man with his passion for news and the physician with his keen interest in all the progress and discoveries of his profession.

"But we cannot all love our work. Not all work is lovable. For example, the soldier in the dirt and blood of the trenches is not there for love of his task, nor to earn a dollar a day, but he is fighting, sacrificing to make a better world. We cannot all love our work, but we can all belong to the fourth group, of those whose labor is transfigured because they are doing it in a spirit of service to God and humanity.

"We need courage, the courage that Browning sang about in his lines where he described 'One who never turned his back, but marched breast forward.' Courage as well as kindliness to round out the character that shall have enduring power.

"Above all we need faith. In the darkest hours of history have arisen the songs of faith from the heroes of all the ages, who have believed with all their hearts in the supreme creed that God and goodness and love and truth are bound to prevail.

"It is often said that the human race has made wonderful material progress without adequate spiritual development to correspond. If that were true, man would be like an idiot at the wheel of a powerful automobile, dashing down a crowded street. But amid all changes, all problems of our age and every age, the supreme need is for men and women, in all walks of life, both prominent and obscure, who will dare the greatest adventure of all, dare to live out the creed that good is stronger than evil, love than hate, truth than falsehood; will dare to weave into their living day by day the sublime realities of character that shall be joy and satisfaction to us in the time when the sky shall be rolled away as a scroll, and this earth and all its splendors and sorrows shall vanish into the limbo of forgotten dreams."

DECLARES SHIP OF STATE IN DANGER

Rev. Bruce Brown, pastor of the South Park Christian Church, preached yesterday on "Our Ship of State in the Storm." In part he said:

"When Lincoln stood upon the battlefield of Gettysburg he spoke these words: 'We are engaged in a great Civil War testing whether that nation or any nation so conceived and so dedicated shall long endure.' At that time there was a rebellion against the Federal government that threatened its existence. But I have far more respect for the men who fired upon the flag at Fort Sumter than I have for the ones today who defy the Constitution. The boys who wore the gray came out into the open. They believed they were right. They were not led by the lure of gold. They thought they were fighting for home and liberty. Today we face a more insidious rebellion. This time the enemies of the republic fight in the dark, under the black flag of piracy. A provision of the Constitution, adopted after a long struggle, the law passed by Congress, the proclamation of the President and the decisions of the courts are trampled under feet. Let American citizens remember that if a part of the Constitution can be flaunted by some that the rest can by others and the free government that has been our pride and hope will have perished. If a lawless minority can override the will of the people there are only two roads left open. One leads to anarchy and the other to a dictatorship. The ship of state seems passing into a night as dark as that when the soul of the great Lincoln cried out to the great God for help. He made no concessions to the cohorts of rebellion. Neither shall we. The Constitution bought by our fathers' blood is not to be bartered away."

PRAISES WORK OF CHRISTIAN WOMEN

Rev. Edgar Fay Daughtery, pastor of the First Christian Church, preached yesterday on "The Year of Jubilee." He said in part:

"The woman's department of the United Christian Missionary Society is in its fiftieth year of activity; from an original fund of $430 in 1874 its contributions have grown to over $500,000 this year, its workers from an original company of four, to 353 working in ten different countries of the world. It is interested today in the support of 355 schools having an attendance last year of 13,000 pupils, it supports dispensaries which last year gave above 208,000 treatments. Its lines of educational, benevolent orphanage, evangelistic and medical work gird the earth, and it was the first distinctive women's organization in America which in missionary effort employed both women and men on its staff.

"By way of Jubilee celebration this year it proposes to raise in excess of the annual $3,000,000 benevolent budget of the brotherhood, a love gift of $1,000,000 for enlargement, as an expression of gratitude for the help it has providentially had in the past. The chivalry of the average church man will not only applaud the devotion and accomplishments of Christian women, but have partnership with them in Christian work."

SAYS GOD MEETS MAN AT DOOR OF PRAYER

Rev. Herbert Booth Smith of Immanuel Presbyterian Church preached yesterday on the subject, "How Shall We Pray?" He spoke in part as follows:

"What is prayer to you and me? What it is determines how we shall use it. Is it a spoken thing which can be got to heaven only by word of the lips, or is it an acted thing which is going to heaven hourly, whether we will or no, by the aim and drift of our lives? There is a secret or individual prayer. One of the great reforms which Jesus initiated was the making of religion an inward rather than an outward thing and in nothing was this externality of religion more emphasized in Christ's time than in the customs of prayer. Jesus urged upon His followers the solitude of the shut door. Through prayer man and God may have fellowship with one another—intimate, personal fellowship. It's a great thing to have a friend with whom you can talk freely, without measuring your words."

PREDICTS COMING OF WORLD PEACE

E. F. Talliaferro spoke at Trinity Auditorium yesterday on "The Cure for World Ills." He said in part:

"World peace will be established only by the Prince of Peace, whose kingdom is now here. The God of heaven is now setting up His kingdom that shall stand forever. The time has come for truth to triumph. Those who deliberately ally themselves with Satan and his evil organization and fight against the Lord and His kingdom shall suffer destruction. All who willingly ally themselves with the Lord and His kingdom and obey righteousness shall be granted the blessings of life everlasting. In the name of Christ, the King of Kings, now present, I call upon all order-loving people, who have faith in God and in His kingdom, to separate themselves from the wicked systems dominated by selfish men and to take their stand firmly upon the Lord's side."

TO OPEN HIGHWAY BIDS

Sixteen Miles of Concrete to Be Laid at San Diego

Bids will be opened by the State Highway Department the 10th inst. for reconstruction of fifteen and nine-tenths miles of road between San Diego and Oceanside. The stretch is to be laid with six inches of concrete.

The department has decided to pave six and one-half miles between Redlands and Beaumont and the work will be begun as soon as plans can be prepared. Contracts have also been let for seven-tenths of a mile in Beaumont and three and nine-tenths miles in Westmoreland.

The State highway engineer has been directed to prepare specifications and advertise for bids for reconstruction of a portion of the State highway in Ventura county, fifteen and eight-tenths miles southward from the southern boundary of Camarillo.

Certified MILK

IS PRODUCED UNDER LEGAL AND MEDICAL REGULATIONS WHICH WHICH HIGHER TA DEMAND HIGHER STANDARDS OF PURITY AND QUALITY THAN ANY OTHER GRADE OF MILK PERMITTED TO BE SOLD.

CONSISTENT WINNING OF CERTIFIED MILK SCORING CONTESTS IS SUREST EVIDENCE OF THE LEADERSHIP OF

ADOHR CERTIFIED GUERNSEY MILK

Entered in four National and State contests in 1923, it has won three first places and one second

American Association of Medical Milk Commissions, San Francisco June
Silver Cup .....Score 99.3%

California State Fair .....Sacramento ..... September
Gold Medal .....Score 98.7%

Western Dairy Products Show..Portland, Oregon ..... November
Gold Medal .....Score 99.0%

Pacific Slope Dairy Show .....Oakland ..... October
Silver Medal .....Score 98.4%

The 1200 selected and tested cattle of the Adohr Stock Farms comprise the largest Certified Dairy and the largest herd of purebred and grade Guernsey Cattle in the world, but in spite of the steady growth in the size of the herd—watchfulness and care in production have maintained unchanged the purity which has won for Adohr, year after year, its unsurpassed record in National, State and City competition.

for service, phone 611-60

A Great Bank Conducted With One Purpose; to Serve Surpassingly Well

In every one of the thirty-five California Banking Offices, there are at your service all departments of modern finance, to serve you with the same wholeheartedness and courtesy that have characterized the service of this institution always.

Under a strong, capable management, CALIFORNIA BANK is conducted with one purpose---to serve surpassingly well.

California Bank

Head Office, 625 South Spring Street
Los Angeles, California

Help that Lame, Achy Back!

Is that dull, throbbing backache making you old and miserable? Are you lame, stiff and achy; tortured with stabbing, rheumatic pains? Do you feel tired, weak, all worn-out—as if you just can't keep going? Then why not look to your kidneys as so many Los Angeles folks have done? Weak kidneys, you know, cause many mysterious aches and ills. That's because the kidneys are the blood-filters, and once they fall behind, blood and nerves are upset and the whole system put out of tune. You suffer constant backache, sharp, knife-like twinges, and annoying kidney irregularities. You are apt to have headache, dizzy spells and inclined to be nervous, irritable and depressed. Don't wait! Help your weakened kidneys before it is too late. Use *Doan's Pills*. *Doan's* are endorsed by many folks. *Ask your neighbor!*

Read How These Los Angeles Folks Found Relief;

MRS. F. H. OLDENBURG, 1350 Mission Road, says: "I had a severe spell of kidney complaint. I sank to my knees, so intense were the agonizing pains in my back. I could hardly walk on account of the digging pains across my kidneys. My nerves were bad, too. This misery ran me down and I dragged around, feeling weak and worn-out. My kidneys acted irregularly. I learned of Doan's Pills, and after using a few I felt like a different woman. Faithful use of Doan's made kidney complaint a thing of the past."

CHARLES TESSIER, retired hotel man, 1656 E. 33rd st., says: "My kidneys were inactive and the secretions weren't normal in passage, and were badly colored, and contained sediment. Lumbago put me in such shape it was all I could do to straighten. Pains like the thrust of a knife went across my kidneys and I was in poor shape. I read a Doan's ad in a newspaper and gave Doan's Pills a fair trial. They thoroughly flushed my kidneys, eased the backache and did fine work."

MRS. A. ZIEGLER, 426 South Eastlake avenue, says: "I had kidney trouble and suffered with such severe pains across my kidneys I could scarcely bend. Pains in the small of my back took my vitality and I was nothing but a weak, worn out woman. My kidneys acted too seldom. These symptoms burdened me to such a great extent I became discouraged. After I used a few boxes of Doan's Pills, a great change was noticed and I continued with Doan's until they benefited me."

Every Druggist has Doan's. 60c a box.

DOAN'S PILLS

Stimulant Diuretic to the Kidneys.

Foster-Milburn Co. Mfg. Chemists Buffalo, N. Y.

PUBLISHERS:
THE TIMES-MIRROR COMPANY
OFFICERS:
HARRY CHANDLER, Pres. and Gen. Mgr.
MARIAN OTIS CHANDLER, Vice-Pres. and Secy.
E. T. PAYTINGER, Treasurer;
HARRY E. ANDREWS, Assistant General Manager and Managing Editor.
Harry Chandler, Marian Otis Chandler, F. X. Pfaffinger, Mabel Otis Booth, Harry E. Andrews, Directors.

Los Angeles Times
EVERY MORNING IN THE YEAR
EARLY FOUNDED DEC. 4, 1881—42ND YEAR

Average Circulation for every day of November, 1923 141,868
Average Circulation for Sunday only, November, 1923 199,539

OFFICES:
New Times Building, First and Broadway.
Branch Office No. 1, 321 South Spring Street.
Washington Bureau, 504 Hibbs Building.
Chicago Office, 111 West Monroe Street.
New York Office, 225 Fifth Avenue.
San Francisco Office, 742 Market Street.
Paris Office, 126 Rue Saint Honore.

LOS ANGELES (Loce Ahng-hayl-ais)

MEMBER OF THE ASSOCIATED PRESS
The Associated Press is exclusively entitled to the use for republication of all news credited to it or not otherwise credited in this paper and also the local news published herein within.
In addition to the above offices, The Times is on file and may be found by European travelers at the following places:
420 Rue St. Honore, Paris.
126 Pall Mall, S. W. 1, London.
Hotel Excelsior, Rome.

The Times aims at all times to be accurate in every published statement of fact. Readers who discover any important inaccuracy of statement will confer a favor by calling attention of the Editorial Department to the error.

EQUAL RIGHTS AND LEFTS

"Landlady Battles Bandit," says a headline. Which is what lots and lots of lodgers would call a fairly matched scrap.

KEEPING COUNSEL

Efforts to induce Calvin Coolidge to declare himself before he is ready are a good deal like trying to move the Washington monument with a toothpick.

FAMINE IN MEN

The lady in lavender says that the reason there is no marrying in heaven is that there are not nearly enough men to go round. Presumptively the men are somewhere else, having a devil of a time.

THE DEATH ROLL

Motor cars have registered 640 killings in Chicago so far this year and are still going strong. There is plenty of tragedy in this line in Los Angeles, but the Illinois metropolis continues at the top of the death column.

EAT THY BEST

Cheering after-Thanksgiving thought for boarders: It's a long turkey that has no ending—even if it cannot recognize its own finish when the glad hour arrives. So do not put off till tomorrow what you can eat today, for every ounce of hash devoured today means less stew tomorrow and soup the next day.

THE COTTON MARKET

The world will call for some 15,000,000 bales of American cotton before another season. This is the judgment of the best authorities. But the crop at hand is said to be not more than 12,000,000 bales. That is why the holders of cotton are taking courage. They do not expect to see dollar cotton again, but the fluffy stuff certainly looks a lot better than 30 cents.

MAN WANTED

Gov. Richardson is in quest of a State Market Director. It had usually been thought that this was a political appointment, but the Governor indicates a passion for digging up somebody who knows about marketing problems and directing their solution. In other words, he wants a Market Director who knows his job. Such men are likely to be scarce in political circles.

POLITICAL PROCESSES

If Congress does give support to Secretary Mellon's program and make certain reductions in the tax schedules they will not apply until another year. The legislators will necessarily wrangle over the proposition until it is too late. The income taxes payable in March, 1925, will be the earliest that can be affected through any action of the present Congress. By that time the Presidential election will be over and another inauguration day have dawned. The politicians must have their say—and it is a mouthful.

GETTING TOGETHER

According to the sentiment expressed in the Hawaiian newspapers, the annual Los Angeles Chamber of Commerce excursion to the islands has come to be regarded as a regular festal event. The visitors bring with them sunshine, cheer, good will, a desire to serve and a healthy optimism. And when they come they are hosts as well as guests. They select an afternoon, rent the banquet-room of a leading Honolulu hotel and keep open house.

And when it comes to entertaining, the Honolulu press asserts, of all the people who have visited the islands the Los Angeles boosters are the best. All they ask of the Hawaiians is an opportunity to serve them. They want the islands to share in the annual tourist crop. And Los Angeles, with its 5000 factories, is looking to the islands for raw material.

Sylvester Weaver, past president and present director of the Chamber of Commerce, made a distinct hit with the islanders when he told them, among other things, that a railroad is but the beginning of a steamship line and that a port is a gateway to the future.

He struck a responsive chord when he said that "Population is not what Los Angeles desires. Money is not what she seeks here, from the islands or at home. These may come, but the idea looks farther. It peers over the rim of time and the world into the future."

The Hawaiian Islands have experienced during the last year probably the greatest era of development in their history; and many of the residents there attach this progress in a great part to the fact that the islands are now connected by direct and frequent steamship service with Los Angeles. That, too, came last year.

The islanders are unreserved in their welcome of an opportunity for closer community interests with Los Angeles. For they, too, are optimists. They occupy a place of vantage where the great trade routes of the Pacific cross; they stand at the entrance to the South Seas; they are the connecting link between the East and the West, and they are desirous of joining their destiny with that of Los Angeles, the metropolis of the Pacific Coast.

AMERICA STANDS FAST

Secretary Hughes has performed a valuable and necessary service to our country and to the world at large in stating clearly and concisely the fundamental principles by which our relations with other peoples and governments are regulated. In his address before the American Academy of Political Science on Friday he set these forth in terms that permit no equivocation.

No new policies were outlined. The Secretary avoided all abstractions. He raised no false hopes, and sounded no alarms. Of special significance is his statement that "We have emerged from the war with the same general aims that we had before we went in. . . . We contributed our arms in the interest of liberty and to destroy the menace of autocratic power, but not to secure the economic prostration of a vanquished people. . . . We desire to see a united and prosperous Germany. . . . We desire to see France prosperous and secure, with her wounds healed and her just demands satisfied."

While the Secretary's address is not an official pronouncement, it is an expression of administration policies and will supplement the message which the President will shortly send to Congress. European critics will probably assert that it is reactionary, that we have "neither learned anything nor forgotten anything" during the last ten years. The French will doubtless discover that it unduly favors Germany and the Germans that it unduly favors the French; but that is simply self-evident proof that our administration is maintaining its traditional policy of neutrality in relation to the interior affairs of Europe.

We have emerged from the war with no new friends to favor at the expense of their neighbors and no enemies to punish. The rights of our late enemies are as sacred in time of peace as those of our late allies.

American foreign policy is not regulated by the bloc system. There is not one right for an Englishman or a Frenchman and another for a German or a Russian. We neither ally ourselves directly or indirectly with any alliance of powers, with any entente. The war period with its propaganda is definitely ended. The Secretary made that clear beyond cavil when he asserted that "We contributed our arms to destroy the menace of an autocratic power, but not to secure the economic prostration of a vanquished people."

His assertion that we desire to see a "united Germany" serves notice that our government has no sympathy with the recent attempts of the French and Belgians to dismember Germany through the formation of fictitious republics along the Rhine and the separation of Bavaria from the rest of the nation. This policy coincides with that of the British government, as recently announced by Premier Baldwin. He asserted that England could not permit the dismemberment of Germany, because it would be a violation of the Versailles Treaty.

The Secretary explained the motive that inspired the recent communication to the British government relating to reparations by saying that it indicated a "determination to find means to restore the productive activities through which alone reparations can be paid." But he also made clear that the administration is not inclined to join in any movement to compel the French to withdraw from the Ruhr or the Germans to continue reparation payments.

As the French say, "America has withdrawn her stake and retired from the game." The policy of noninterference in the political problems of Europe is so clearly set forth that none can honestly misunderstand. This attitude, however, does not extend to the International Court of Justice. Where the question of right under international law is concerned our government will not hesitate to join in ascertaining that right, provided the Senate will consent. There is unreserved indorsement of the International Court in the declaration that, "We desire to co-operate, according to our historic policy, in the peaceful settlement of international disputes; which embraces the policy of judicial settlement of such questions as are justiciable."

There is a humanitarian note, a desire to co-operate in the moral and economic reconstruction of Europe, in the assertion, "It is our purpose to co-operate in those varied humanitarian efforts which aim to minimize or prevent those evils which can be met only by community of action." This will probably be interpreted as expressing a desire for further international accord to combat the white-slave trade, to stop distribution and sale of narcotics and, possibly, international action to suppress the evils of the liquor traffic.

Equally as important as the expression of policy in regard to European affairs is the Secretary's restatement of the "affirmative policies" embodied in the Monroe Doctrine. He referred to them as a "fitting complement to that doctrine." Condensed, they extend the original pronouncement of policy to include the active assistance of the United States for any one of the American republics that suffers an aggressive attack from another. Present unsettled conditions in Central America probably furnished the motive for such a pronouncement at this time; for the Secretary stressed the importance to this country of the preservation of peace in the territory adjacent to the Panama Canal Zone.

The Secretary's address will probably be even more closely scrutinized abroad than in our own country; for it is the first direct statement that none of the traditional policies of our government has been modified by the World War and by its calamitous aftermath. The course of our ship of state has not been changed. We are avoiding uncharted seas. American institutions that weathered the terrific international tidal wave and earthquake will not be abandoned in fair weather.

GERMANY SECRETLY ARMS

It is undoubtedly true that Germany is making secret efforts to organize and equip another army. But it is equally true that this fact has been known in every war office in the world for a long time.

The attempt of the Reuter news service to fan this into a sensation has the color of propaganda. It is, as the London Times observes, a "spurious sensation."

That it is a spurious newspaper sensation does not, however, lessen the gravity of the fact.

From the moment it became known that Germany would lose the war it is reasonably certain that the German General Staff began to prepare secretly for the next one.

The French officers have asserted ever since the armistice that the Germans were concealing arms and munitions. From time to time there have come specific allegations of arms and ammunition concealed on the farms of the militaristic Junkers.

Although limited by the provisions of the peace treaty to an army of 100,000 men, it is common knowledge among military observers that Germany has kept alive many of the disbanded army units in the form of walking clubs, corporation employees, etc.

This was inevitable and was to have been expected. It is impossible to disarm a nation—particularly a nation trained to military pursuits.

The London Telegraph expresses the belief that Germany could not put more than 300,000 sufficiently armed men in the field and even that force would be woefully lacking in tanks, field artillery, field kitchens, etc., and that for such a force to attack the French army of occupation would be mass suicide.

It is difficult to believe that Germany has any such rash intention. More probably, Germany figures that France cannot maintain an army of 2,000,000 in the field forever, under staggering expense; she will just keep her soldiers drilled and disciplined—and wait.

The whole continent of Europe is in a condition of sitting on a powder keg with a lighted pipe. Anything is likely to happen anywhere.

THE FOUNDATION OF FREEDOM

Judge R. M. Wanamaker, writing for a popular magazine, put his judicial finger on the sorest spot in our political system when he said:

"The great issue today in America, with all due respect, is not international—it is domestic. It is law against lawlessness and it is utter folly to smoke-screen it further."

Over against the Goddess of Liberty, he declared, we should erect a God of Law, an equally imposing figure, that the immigrant landing in New York may see our American civilization properly symbolized. America has been advertised all over the world as the land of freedom. It should be known no less generally as the land of law.

For want of this our house is growing top-heavy. To support the massive roof of liberty we must strengthen the pillars of law. Too many aliens come here from less enlightened lands to seek the shelter who care nothing for the props.

Freedom and law must stand or fall together. They cannot exist separately on American soil. They cannot, indeed, exist separately in any civilized state.

To call our country the land of freedom, without emphasizing that it is also the land of law, is to reflect on the standard of civilization we have set up under the emblem of liberty lighting the world.

Nor is it the immigrant alone who needs to be taught the lesson that if Freedom is the mother of the family, the master of the house is Law. Too many Americans, who in their hearts know better, neglect to show the respect due to constituted authority. But a house divided against itself cannot stand.

The fight against the growing lawlessness in every section of the United States has, as Judge Wanamaker remarked, become the gravest issue today confronting the American people. Nor can it be corrected by planks inserted in political platforms nor by enacting more laws—we have too many already—nor merely by building more jails and swearing in special constables.

The problem is one for every individual American citizen. If he sets himself against one law he is opposing every law. There can be no picking or choosing. If he is loyal to his country and loves the freedom it guarantees him he will defend even the laws he doesn't wish to defend, so long as they remain laws.

When every good citizen does his part fearlessly—to obey the law himself and to assist the authorities in seeing that all others do the same—the hardest part of the fight will have been won. But every citizen must remember that he himself is a potential peace officer, in the cause of law enforcement always liable to be called upon and always willing to serve.

It remains, however, for the lawmakers to do their part, and in this they have too often been as remiss as the careless lawbreaker. Statute books, especially in States and cities, have been cluttered up with regulations and ordinances, often ridiculous and on occasions utterly impractical. These simply tend to bring law into general contempt. Immature lawmaking is one of the curses of the country. Such laws are always rescinded in time by the general common sense of the people. But they leave a scar.

Finally the machinery through which the laws are administered needs repairing and oiling. This is an operation for experts. The American Bar Association is at work to increase the speed of court trials and the carrying out of sentences after conviction. Los Angeles has set an example to the rest of the country by forming a commission of leading citizens to assist the authorities to further these ends. In the last count the battle with lawlessness always comes back to the individual effort of the man and the woman.

It's a Great Stunt, If He Can Do It

[Copyright, 1923, by Public Ledger Company.]

STEALING EXTRAORDINARY

The most unusual theft in modern times, since "La Joconde" was taken from the Louvre, recently occurred at the Palace of Versailles. Two famous Gobelins, perhaps the best known of the many there because they form part of a series depicting scenes in the life of Louis XIV, mysteriously vanished during the night. They are of enormous size, seven feet by eight. One depicts "The entry of Louis XIV into Dunkirk," the other "The king issuing from the trenches at the siege of Douai."

The Echo de Paris remarks that the thief might just as well have stolen the towers of Notre Dame. It will be impossible to dispose of the tapestries, since they are world famous. Their enormous value would prevent anyone except a wealthy connoisseur, or perhaps the directors of some foreign museum, from purchasing them and these would know immediately that they had been stolen and apprehend the thief.

The possessor of the priceless tapestries could not even hang them on his own walls to soothe his esthetic soul, since photographs of the stolen treasures will be broadcast all over the civilized world. The French government is reported as not worrying over the loss, since it is confident that the tapestries will be recovered.

The police have figured out that four men took part in the robbery, so that it must have been undertaken for gain, instead of being the effort of a half-crazed art lover to gain possession of a masterpiece. When the bandits dispose of their booty they will be apprehended and the tapestries returned. The theft has shown Paris art lovers that precautions must be taken to guard the treasures at Versailles, as at present the park is protected solely by a watchman who makes the rounds once an hour. Because the works of art housed in the palace were known the wide world over it was not deemed necessary to have the grounds patrolled by sentries, since the treasures would be useless to a thief.

RIPPLING RHYMES

NO ENTERPRISE

I'm often joshed and chidden by caustic passers-by, for I have never ridden in airships to the sky; I've never gone a-soaring in vessels loudly roaring up there where stars are pouring their light on things that fly. In this resolve I'm bolstered when I survey the air; the earth is not upholstered, no snubbers do I wear; and if an airship stranded and on the earth I landed my works would be disbanded and I'd be prone to swear. I blush with shame when people inquire if I have flown up higher than the steeple, up where the clouds are blown; for all the rest have tried it; they find a plane and ride it, up to the moon they guide it; I walk, and I alone. I much admire the daring, the dauntless and the bold, who in their planes go faring through dangers manifold; I sing them as they teeter, in sonnets sweet and sweeter, in short and common meter, but my own feet are cold. Men say there are in flying sensations grand and new, and none should think of dying before he's soared a few; but I won't leave my knitting; I'd be afraid of hitting a pasture field and splitting this blamed old globe in two. Oh, let the airmen wander in ether lanes afar, in empty realms up yonder adjacent to a star; their lives are high and cleanly, their curves are smooth and queenly, but I'll jog on serenely in my old pewter car.

WALT MASON.

(Copyright, 1923, George Matthew Adams.)

PEN POINTS

To Europe, greeting: The Lord helps those who help themselves.

One million population in Los Angeles. We're getting to be a big boy, now.

Snow is reported at a number of places throughout the East. And that is plenty near enough.

When before in the history of the country has California had two aspirants for the Presidency?

Now for the old-fashioned wheeze about a bit of the white meat, a slab of the dark, plenty of dressing, mashed potatoes and the gravy oozing out.

Jack Dempsey is reported as saying that he will have three more fights and then get married. Why not get married right away, Jack, and reduce the fights to one?

In the Schick murder case being developed in San Diego they have found everything but the dead body of the rich realtor—a mere detail. It is affording a fine field for the undeveloped brains of numerous amateur detectives.

Senator Moses of New Hampshire may be with the Ringling Brothers circus next season. His flying leap from the Johnson to the Coolidge band wagon is said to have been the finest exhibition ever shown in the tented arena.

It is time to let the persistent violators of the Constitution and the law understand that, while the prohibition law is on the statute books, it will be enforced. "abatement" proceedings and all. Public opinion will be behind the position taken by U. S. Dist.-Atty. Burke.

It is estimated that $40,000,000 will be required at the coming session of Congress to enforce the prohibition and illicit drug acts. The lovers of booze, the lovers of boodle and the lovers of self are to blame for the arrayal of the forces against the Constitution and the law.

The statement is made that the address of President Coolidge to the Congress Monday will be very short. Length is not everything in a public speech. Edward Everett spoke an hour at Gettysburg, Abraham Lincoln but five minutes. Nobody now recalls what Everett said. The words of Lincoln are immortal.

When Jules Verne wrote his fanciful tale about going around the world in eighty days it was the popular judgment that he was overworking his fertile imagination. Now a fleet of five new-type ships of the air will undertake to negotiate the circumference of the globe and they are likely to do it in eighty hours. We are certainly getting on.

THIS IS THE DAY

The first opera was given in America in the year 1750. It was "The Beggar's Opera," by John Gay.

Illinois was admitted into the Union in the year 1818.

Gen. George Brinton McClellan was born at Philadelphia in the year 1826. For five months in the Civil War he was commander-in-chief of the Union armies. After the battle of Antietam he was removed from command and retired permanently. In 1864 he was nominated for President by the Democratic party and defeated by Abraham Lincoln. As a military organizer he ranked high and his popularity with his men was extraordinary.

ITALY AND SPAIN ARE TRYING TO UNITE LATINS AGAINST U

Hundredth Birthday of Monroe Doctrine Finds Determined Attempt to Reassert European Influence in American Republics—Campaign Arranged by Mussolini and Rivera and Helped by Hostile Propaganda—Our "Financial Penetration" Since the War and Refusal to Share the Doctrine Are Causes of Ill Feeling.

BY EUGENE J. YOUNG

This is the one hundredth birthday of the Monroe Doctrine. In the United States and in the republics to the south many celebrations will be held. Secretary Hughes and other distinguished persons will speak of the benefits that have come to the Western Hemisphere from this great pronouncement against European aggression.

Yet all the remarks will not be of gratulation. There is bound to be an undercurrent of concern. Mr. Hughes will doubtless endeavor once more to assure the Latin peoples of our purpose of nonaggression. Latin speakers will doubtless express a desire for a share in the application and limitation of the doctrine.

For the moment of rejoicing has its anxious aider. Powerful forces are working to divide the Americas, to reassert European influence, to challenge the forms the doctrine has taken.

Italy and Spain have reached an agreement to unite their forces for the realization of the Latin union, which is designed to prevent Anglo-Saxon domination of the world. They will endeavor to bring to bear on Washington the weight of the Latin combination which for three years has controlled the League of Nations. They are backed by powerful elements in the American republics. They will give our traditional policy some severe tests in the not distant future.

New Deal Made in Rome

Recent dispatches from the Italian capital have told of the dramatic visit made by the King of Spain and Gen. Primo de Rivera, the Dictator-Premier and the conversations Alfonso has had with King Victor Emmanuel. Little has been said of the discussions conducted by Rivera and Mussolini, the other Dictator-Premier.

Anyone who has read the Spanish and Italian papers in recent weeks, however, has been aware that the Premiers would have something to say to each other that would be of vital interest to the United States. Broad hints have been carried that Spain and Italy had concluded that the state of Europe and the tariff and immigration restrictions of the United States forced them to look elsewhere for revival and expansion. It had been agreed by their statesmen that they should seek solidarity of the Latin races and close relations with the American republics.

How the Rome conference came out is set forth by Beatrice Baskerville, the well-informed correspondent of the New York World, in this significant fashion: "The two countries will try, through trade, cultural and religious influences, to combat United States penetration of South America. I learn that the kings as well as the premiers of the two countries are fully agreed on that point, which will henceforth be the pivot of intercourse between the two countries. Herein lies the real significance of the Spanish visit."

Real Basis for Their Policy

On the surface indications such an alliance for such a purpose might be taken somewhat lightly. Spain and Italy, with their economic and financial weaknesses and their troubles at home and in Europe, might be thought incapable of making real trouble for the United States. But their power does not constitute the most important element. That element is to be found in the situation and sentiment in Latin America.

"The surest way to win an audience in any South American republic is to attack the United States," was the warning given last summer by our best official expert on this situation, Director-General Leo S. Rowe of the Pan-American Union. "The failure of the United States to improve its relations with the Latin-American republics," he went on, "may bring about a 'splendid isolation' from both Europe and South America within the next twenty-five or thirty years which only a superarmy and a supernavy can maintain."

Secretary of State Colby and Secretary Hughes have made visits to the southern republics since the war to give assurances of our motives which would put an end to unfriendly feeling. These assurances have been repeated again and again. But the feeling persists. And Mussolini and Rivera are undertaking to capitalize it for the benefit of their countries; and hasten the fulfillment of Dr. Roe's gloomy prophecy.

Progress in Latin Solidarity

The Latin Union, as I have told my readers before, was originally the dream of idealists who resented the grip of the British on the Mediterranean and the ascendency of the United States over what had been Latin territories in the New World. The idea had its "circles" in Paris, Rome, Madrid and other Latin capitals; and many speeches and articles and books were devoted to propagation. But for years it was not taken seriously as a political possibility. The Latins were too divided.

Creation of the League of Nations, however, furnished the opportunity for promoting the union plan. Under the covenant the American-Latin nations found themselves with the biggest block of votes in the Assembly. Had we taken membership they might have followed our lead; at least a large part of them would have. With us out they gravitated toward their own race and the result was a combination with France, Italy and Spain. Around this block gathered Poland, Belgium and Rumania, with support coming when necessary from others.

The result was the complete domination of the League Assembly and the election of such members of the Council as would assure Latin domination there also.

Out of this condition grew close consultations on world policies, exchanges of visits by leading statesmen, interchange of distinguished publicists, establishment of propaganda agencies in various lines of trade discussions, in fact, the beginning of general crystallization of economic policies and interests—and aspirations. All the Latin nations had a common meeting ground in the idea that the Anglo-Saxon race had become too strong and that something must be done to prevent their domination of the world.

Refused to Limit Our Policy

It was the hope of the Washington government that the Pan-American Congress in Santiago in spring would bring more harmonious conditions. That purpose, however, only served to give opportunity for the Latin republics to draw closer together and emphasize their grievances.

The United States was met with a practically united front from our southern neighbors. (1) the Monroe Doctrine is defined precisely and be formally adopted by all American nations which should have an equal share and responsibility in the management; (2) that the right of intervention to enforce financial claims be subjected to compulsory arbitration of differences. To such a measure would we consent.

We held the Monroe Doctrine was our own to define, to declare and to enforce. We held that the government must decide for itself what diplomatic action to take in defense of its rights.

The Santiago conference was followed by a renewed outburst of agitation against the "Colossus of the North." Some of the Latin statesmen proposed to bring the whole matter before the League of Nations Assembly in Geneva and ask it to adopt a resolution against our attitude. This compelled Mr. Hughes to take further step on the eve of the opening of the Assembly, when he only set forth again that the Monroe Doctrine was our own policy and nobody else's, but presented an extension of the doctrine, declaring: "The United States has international rights and obligations which the Monroe Doctrine does not define. And unsettled condition of certain countries in the region of the Caribbean it has been necessary to assert those rights and obligations as well as the limited principle of the Monroe Doctrine."

Our Strength Breeds Fear

Mr. Hughes prevented action by the League, but the suspicion among the Latin peoples has grown stronger. Our very strength and enterprise breed fear. We have the utmost confidence in our good intentions, but it is the verdict of history that power begets aggression; and our annexations of control over Latin countries give basis for argument that we are seeking hegemony of the whole hemisphere.

Originally we were free to intervene in Venezuela, Haiti, Santo Domingo and Nicaragua to compel them to keep their international financial obligations. Had we not done so European nations would have gone in. We were not entirely selfishly protective.

But now, with the flow of American money to the south, and our taking measures to protect American interests, Peru, Bolivia and other countries have been compelled to accept more or less supervision of their affairs in order to get loans. Other countries are in the market for our aid. In 1920 we loaned $38,000,000 to Latin America; in 1921 we sent $194,500,000; in 1922 we added $246,000,000; and this year the amount will be much greater. This is entirely apart from the scores of millions of investments.

Right of Intervention Feared

Latins know there is always danger of default in payment of loans or of interference with investments. So they fear future interventions and occupations. Our troops are constantly extend to the Caribbean countries. Yet Washington will not give up the right of intervention. Our people would not long stand for it unless they knew our government would protect them. And there is little hope of any agreement on this controversy.

These are circumstances which make the effort of Italy and Spain highly significant. The Latins feel that something must be done quickly to halt the march of the "Colossus of the North" will bring them powerful support in Latin America. Already Argentina has undertaken to break the power of the American and British beef trusts by refusing them to give higher prices for her stock. Other such measures are likely to be taken in this and other countries. So we are likely to be faced soon with some very difficult questions.

(Copyright, 1923, by Eugene J. Young.)

WARRANTED AMENDMENT

An enterprising coal dealer adopted for his "slogan," which he printed on his bills, the following motto: "It's a black business, but we treat you white."

A customer, on receiving his coal account recently for his supply of coal at the price of $12 per ton, inclosed his check in payment, but at the same time suggested that the merchant change his motto to read: "It's a dirty business, but we clean you good."—[Judge.

Longfellow, Trouble-maker

The board of governors of Toronto University recommended that Longfellow's "Evangeline" be removed from all Canadian school books. That children may be spared the pier, we recommend that the Psalm of Life be removed, also.—[Cleveland Plain Dealer.

William G. McAdoo has announced that at this time trying to conceal the fact that he will be a candidate before the Democratic National Convention. Wonder if Jimmy Cox or Al Smith will be second the nomination. Or will Dave Rockwell of Ravenna be found to be the Napoleon of the campaign.

MONDAY MORNING.

NEW JUDGE TO ARRIVE TODAY

Sent Here From Philadelphia to Try Oil Cases

Will Help Local Courts to Rush Calendar

Report From Grand Jury is Expected Wednesday

This will be a busy week in connection with the Federal prosecution of oil cases. United States District Judge W. H. Seward Thompson of Philadelphia, sent to the Pacific Coast by Atty.-Gen.

Insist on "PHILLIPS" MILK OF MAGNESIA

Say "Phillips"—Protect Your Doctor and Yourself

Demand genuine "Phillips' Milk of Magnesia," the original Milk of Magnesia prescribed by physicians for fifty years. Refuse imitations of the genuine "Phillips."

25-cent bottles, also larger size, contain directions and uses—any drug store.—[Advertisement.

Let the Bekins man tell you how we safeguard your possessions—whether you plan to store or move them from one house to the next or across the continent.

Van & Storage Co.
Bekins
1335 So. Figueroa Street, Los Angeles
San Francisco Oakland Fresno

MOVING SHIPPING PACKING STORING SINCE 1895

BE

Dont Suf Painful C

If you are on your feet m the day you know the ag caused by corns or call There are few pains so a vating and persistent.

CORN-OFF will free yo corns or callouses and it w it in 10 minutes.

Make your feet glad by ishing your corns today. A lutely harmless.

At Leading Drug Stores

CORN-OF The World's Greatest Corn Re

NEW JUDGE TO ARRIVE TODAY

Jurist Here From Philadelphia to Try Oil Cases

Will Help Local Courts to Rush Calendar

Report From Grand Jury is Expected Wednesday

This will be a busy week in connection with the Federal prosecution of oil cases. United States District Judge W. H. Seward Thompson of Philadelphia, sent to the Pacific Coast by Atty.-Gen. Daugherty to help clean up these cases, will arrive from the East today, ready to begin work.

David V. Cahill, Assistant Attorney-General, who will have charge of the prosecution, was in Salt Lake City yesterday, en route to Los Angeles, and will be at work today in the Federal Building, preparing additional cases to be presented to the Federal grand jury on Wednesday, when a sensational report is expected.

HERE FOR MONTH

Judge Thompson will conduct court in Judge Bledsoe's department, tomorrow, and it is expected he will be on the bench here during the entire month of December. The first business before him will be the argument of the demurrer to the indictment against George A. Babcox, who operated in this city and Long Beach what was known as the South Texas Lease Syndicate. Babcox, according to be information in the hands of the Federal investigating agents, operated alone, and cleaned up about $40,000.

The first trial set is that of the defendants in the Great Angelus Oil and Land Company, that is set for Judge Thompson's court the 12th inst.

LIST OF DEFENDANTS

The following is a complete list of corporations and individuals indicted for illegal use of the mails in connection with the promotion of various oil enterprises in this vicinity and in Texas. If possible, they will all be tried during the stay of Judge Thompson in this city:

Great Angelus Oil and Land Company—Martin J. Cullen, Robert C. Dennison, Bernard T. Cullen and T. E. King.

Ellasville Pool Syndicate No. 1—Wyatt L. Nix, Frank L. Gardner, Mrs. Frank L. Gardner, James E. Chambers, Percy R. Hammond and E. Guy King.

South Texas Lease Syndicate—George A. Babcox.

Industrial Oil Syndicate—Charles F. Sawyer and Ernest E. Phillips.

Square Deal Oil Syndicate—Christopher Nelson, Joseph S. Gendron, George K. Nickerson and Webster W. Bush.

Joe B. Turman Oil Syndicate No. 2—Joe B. Turman and E. N. Moore.

Black, Howland & Co.—D. B. Chapin, Glenn W. Black, H. W. Rowland, John H. Maulding, George E. Kipley and Jack Carillo.

Insist on "PHILLIPS" MILK OF MAGNESIA

Say "Phillips"—Protect Your Doctor and Yourself

Demand genuine "Phillips' Milk of Magnesia," the original Milk of Magnesia prescribed by physicians for fifty years. Refuse imitations of the genuine "Phillips."

Phillips' Milk of Magnesia

25-cent bottles, also larger size, contain directions and uses—any drug store.—[Advertisement.

FIESTA TO AID CITY POOR

Assistance League Plans Picturesque Affair to Help Charitable Organizations Here

A band of fortune-telling gypsies will take possession of the Assistance League Community House, corner of De Longpre and St. Andrews Place, Hollywood, on Wednesday and Thursday of this week when the league conducts its Spanish Fiesta and Christmas Shop. Curious booths full of wooden toys imported from Belgium and vivid articles made by Russian artists in Germany enliven the Community House.

Mrs. Walter Story is erecting a gold-fish pond and filling it with surprise packages for both grown-ups and children. Mrs. Frank Grosse will preside over the convent-craft booth and dozens of debutantes will act as manikins, displaying the furs, gowns and hats donated by exclusive Los Angeles shops for the auction hour. An emerald and diamond dinner ring donated by Mrs. E. G. Benedict will be won for a pittance. Mrs. Kenneth Preuss and Mrs. Charles Sayler will preside at the Wheels of Fortune and Mrs. Eugene Smith will look after the wandering gypsies.

A Hawaiian lunch will be cooked and served by Mrs. Daniel Sully, Mrs. E. Avery McCarthy and Mrs. William Gibbs McAdoo on the Roof Garden which has been recently redecorated in South Sea Island colors.

Out in the picturesque Enramada Mme. J. Rodesno and Mrs. Hancock Banning, Jr., will serve Spanish coffee and Guatemalan cakes.

The proceeds will be turned over to various Los Angeles charitable organizations, to enrichen their Christmas coffers, from which many Los Angeles children are fed and clothed and relieved of bodily pain.

CRUEL TO HER DOG, IS CHARGE

Former Pugilist Accused of Brutality in Plea to Obtain Divorce

Charles H. Anderson, a former pugilist described as being a man of "great physical strength," took her pet dog and hurled it to the floor with extreme force to illustrate what he could do to her in a fit of temper, Mrs. Anna Anderson asserted in a suit for divorce against Anderson, on file yesterday in the Superior Court.

By his alleged cruel treatment Anderson kept her in fear of her life, and, on one occasion approached her with a hammer in his hand and threatened to kill her on the spot, Mrs. Anderson said.

According to the complaint, Anderson held his marriage vows very lightly and carried on a clandestine relationship with another married woman.

He was bold in his approach of other women and on one occasion offered to make a "date" with a strange woman he met on the street, Mrs. Anderson said. The husband wrongfully accused his wife of being intimate with other men, according to the complaint, which stated Anderson gambled away his means and failed to support his wife.

The couple were married in Riverside, April 24, 1922, and parted in September last, it was stated.

ADIEU NOTE WINS MATE HIS DECREE

Told Him He Was Dead to the World, That Wife Wanted a "Live" Man

Edna Cleveland Postle did not mince matters any when she wrote to her husband, Herman R. Postle, and her letter helped him to get a divorce when he appeared in Judge Summerfield's court. Postle is connected in an executive capacity with the Postle Engineering Company. His decree was on file yesterday.

"What you got married for is more than I can tell," she wrote him. "Probably it was cheaper for you to have a wife than a housekeeper, for the latter demands wages, while a wife works for nothing. I have too much intelligence to wash, iron, scrub and cook for an old codger like you. I'm going back to the business world, and I don't want you to run after me any more. You had better get a divorce and get some one who will picnic with you. Picnic! Picnic! Picnic!

"You will find all your possessions in the house, for heaven knows, I don't want your old rags. You are dead to the world, and I want a 'live' man, Ed."

CANADIAN VETERANS TO PRESENT CONCERT

The Canadian Veterans' Association, which had its first general meeting Friday evening at the headquarters of the Disabled Veterans' Association at 246 South Hill street, has decided to present a concert and entertainment to raise funds for the society. The organization was formed to care for the needs of Canadian World War veterans in Los Angeles and has selected J. E. Smith as president. The organization is made up both of men and of women.

when you plan to move

phone US (Look for "Bekins" in telephone directory.)

and a Bekins representative will call

Let the Bekins man tell you how we safeguard your possessions—whether you plan to store or move them from one house to the next or across the continent.

Van & Storage Co. Bekins
1335 So. Figueroa Street, Los Angeles
San Francisco Oakland Fresno

MOVING SHIPPING PACKING STORING
1895

BEKINS

Dont Suffer with Painful Corns!!

If you are on your feet most of the day you know the agonies caused by corns or callouses. There are few pains so aggravating and persistent.

CORN-OFF will free you of corns or callouses and it will do it in 10 minutes.

Make your feet glad by banishing your corns today. Absolutely harmless.

At Leading Drug Stores

CORN-OFF
The World's Greatest Corn Remedy

THE END OF YOUR SEARCH

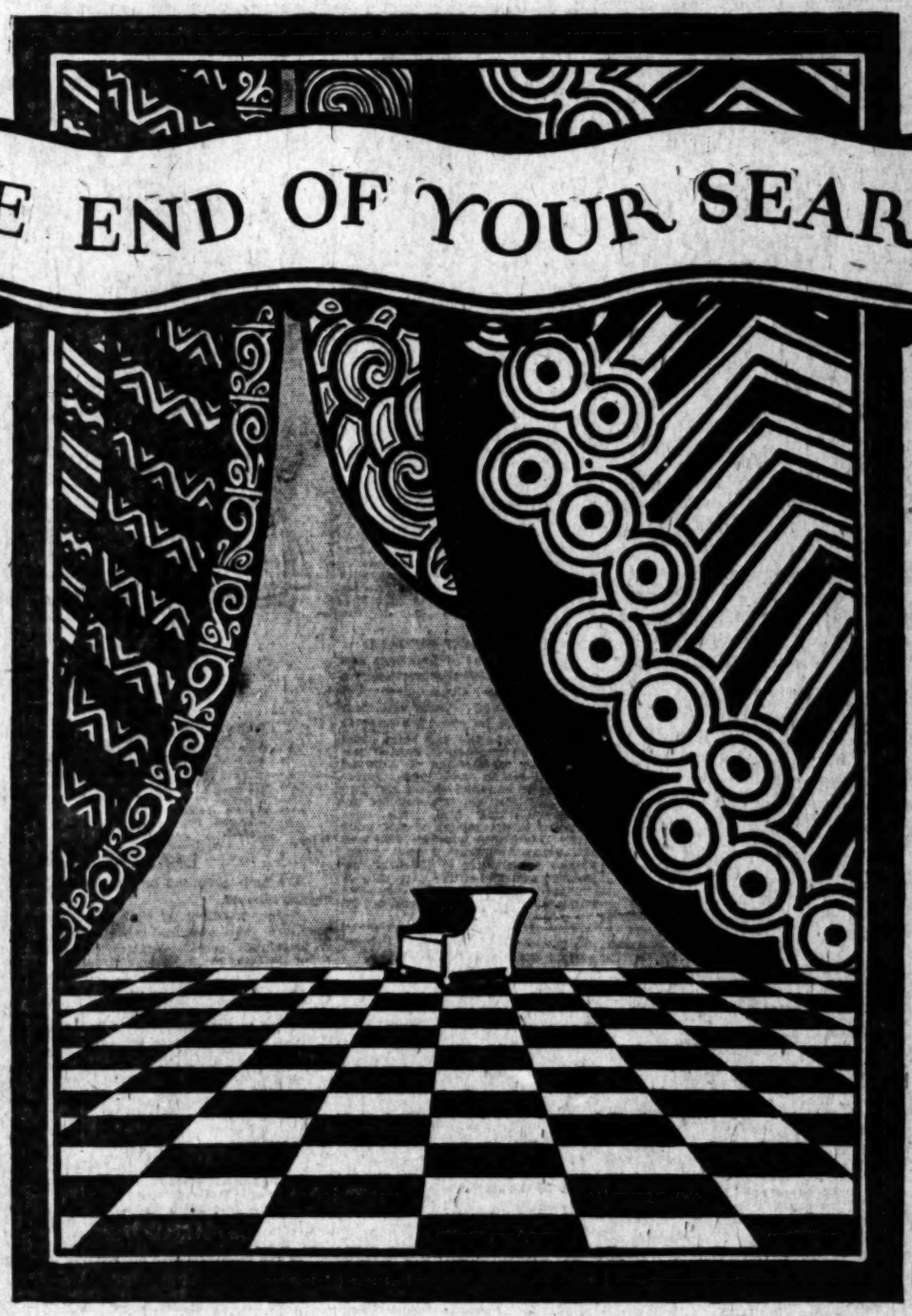

.....the search of the heart for beauty....of the mind for contentment ....of the body for comfort and relaxation....the search of life for worthy achievement....attains its end in the Successful Home.

In the search for those things of beauty and comfort which make for successful living—and the talent, resources and services which make them available for homes of every type and degree—the house of Barker Bros.—sometimes called "a great university of home-making"—offers the end—the realization—the accomplishment.

BROADWAY *between* SEVENTH & EIGHTH

Barker Bros.

Complete Furnishers of Successful Homes

Of Interest to Women.

Home Hints Entertainment — Shop News Timely Topics

SOCIETY

BY CORA YOUNG

One of the delightful dances of the week was given at the California Club Wednesday evening by Miss Caroline Matthews and Miss Helen Dorsey, both of whom are seniors at Marlborough. Miss Matthews is the charming young daughter of Attorney and Mrs. W. B. Matthews. Miss Dorsey is the daughter of Mr. and Mrs. Clarence W. Dorsey and niece of the late Augustus D. Juilliard of New York City. Mr. Juilliard, it will be remembered, left $15,000,000 to further the development of music by establishing the Juilliard Musical Foundation.

Luncheons After Recital

Following the Aline Barrett Greenwood morning lecture recital at Hotel Ambassador on Thursday, Mrs. Charles Jeffras will entertain friends with a luncheon party.

Mrs. Frank Peard is giving a charmingly arranged luncheon party at the Ambassador Thursday following the recital.

Bridge Supper

Mr. and Mrs. Nathaniel Gray Jeffras (Audree Workman) entertained with a gay bridge and supper party at their home on Catalina street a few evenings ago. The guests included Messrs. and Mmes. Raymond Pilson (Emily Earl), Stephen Kerckhoff and Wilcox Drake.

To Attend Wedding

Mr. and Mrs. Alfred Orena of Santa Barbara, who arrived in the City Wednesday to attend the Winston-Lokrants wedding, remained until Friday as guests of Mrs. Orena's mother, Mrs. Estella Dowling. They were accompanied home by their niece and nephew, Estella and James del Valle, who will return today. Miss del Valle is a student at Marlborough School for Girls.

Mr. and Mrs. Orena are planning to come to Los Angeles just before Christmas to spend the holidays.

Here For Winter

Brig.-Gen. E. D. Dimmick, U.S.A., retired, is at the Hotel Clark for the winter. His daughter, Miss Dimmick, will arrive in time to celebrate Christmas here.

Interesting Guests

On Thanksgiving Day Mr. and Mrs. Herman S. Darling had as their guests Senator and Mrs. John D. Works, Mrs. E. W. Bancroft, Misses Alice and Charlotte Darling and Ensign Clarke Lewis of the U.S.S. New York.

Mr. and Mrs. Darling motored to Hotel del Coronado Friday, where they spent the week-end.

Afternoon Tea

Mrs. R. B. Von KleinSmid will open her beautiful home on West Twenty-eighth street next Friday afternoon for a scholarship tea, this being one of the events given by the Woman's Club of the University of Southern California of which Mrs. Von KleinSmid is president.

The affair will be from 3 to 5 o'clock with Miss Clara Alexander, Mississippi impersonator, giving a program of plantation readings and melodies. Sol Cohn, who has composed a musical setting for one of Miss Alexander's poems, will take part in the program as will also Miss Lillian Backstrand, soprano, from the college of music.

Assisting Mrs. Von KleinSmid in receiving guests will be Mrs. Kenneth McLeod-Bissell, Mrs. Emory S. Bogardus, Mrs. F. W. Stith, Mrs. William A. Moses, Mrs. L. Sloan Orcutt, Mrs. George O. Robinson, Mrs. Albert J. Wallace, Mrs. Warren Bradley Bovard, Mrs. George W. Haight, Mrs. S. W. Crabill and Mrs. R. H. Martin.

Visit In North

Mr. and Mrs. William Henry who drove to San Francisco for the Stanford-California game, are arriving home today. They remained over Thanksgiving at the St. Francis Hotel, accompanied by their daughter, Dorothy, who is a student at Stanford.

Dinner And Dancing

The dancing contest in the Ambassador Cocoanut Grove Friday evening was so close between Dutch Reid and Alexander Pantages, Jr., that Charles Chaplin and A. C. Blumenthal, who were judging the contest, decided that they would give another cup in addition to the one which is given by the management of the Ambassador every Friday night. Among those who entertained on this evening were Mr. W. R. Dunsmore, party of eight; Mr. Allen Newmark and party; Mr. A. E. McDevitt, party of five; Miss Virginia McConell; Mr. M. L. Reed, party of four; Mr. C. F. Doyle, party of four; Mr. C. A. Towers, party of four; Mr. H. O. Cheney and party; Mr. A. J. Warner, party of six.

Miss Katherine Dukes gave a delightful dinner and dancing party in the Cocoanut Grove Friday evening for eight friends.

Society Notes

Mrs. Edward A. Featherstone of West Twenty-seventh street, has returned from a delightful visit in Chicago.

Mrs. L. C. Brand of Glendale and her sister, Miss Thresa Dean, have arrived at the Plaza Hotel in New York, where they will spend three months.

Mrs. Frank P. Ewins and Mrs. Seward Moses have returned from two months in Kansas City and other Eastern points.

W. L. Moore of North Kenmore avenue was host at a handsomely appointed dinner party on Thanksgiving night at the Ambassador Hotel.

CHEF WYMAN'S Suggestions for TOMORROW'S MENU

Tomorrow's Menu)
(Chef Wyman's Suggestions For

Breakfast

Orange Juice
Poached Eggs on Ham Toast
Toast Jam
Milk Coffee

Luncheon

Lamb Chops and Kidneys
Lyonnaise Potatoes
Lettuce Egg Dressing
Cranberry Pie
Milk Tea

Dinner

Chicory Soup
Boiled Short Ribs of Beef
Horseradish Sauce
Brussels Sprouts Redlands
Boiled Potatoes
Tomato Salad
Baked Raisin Pudding

EGGS ON HAM TOAST

Make two cups of cream sauce and add one and a half cups of chopped boiled ham; pour over slices of buttered toast and cover with poached eggs; allow two slices of toast and two eggs for each portion.

LYONNOISE POTATOES

Peel, cut in quarters lengthwise and cut the quarters in slices crosswise. Heat one tablespoon of olive oil and three tablespoons of butter in a frying pan, add the potatoes and shake over a moderate fire until thoroughly heated through; sprinkle over the finely chopped tender part of a green onion, add a seasoning of pepper and salt and cook until the bottom is a nice brown; turn and cook the other side brown; fold like an omelet in the side of the pan, brown nicely and slip onto a hot plate; sprinkle with finely chopped parsley and serve hot.

CRANBERRY PIE

Stew one quart of cranberries with one cup of water until tender; drain and mash through a sieve into a clean saucepan; add two cups of sugar and bring to a boil. Line a pie tin with a good pastry, brush the bottom with melted butter and sprinkle with sifted bread crumbs; pour in the cranberry sauce and lattice the top with strips of pastry; bake in a hot oven forty minutes.

CHICORY SOUP

Wash and cut into shreeds three heads of chicory. Melt three tablespoons of butter in a two quart saucepan, add the chicory and heat through without browning. Add six cups of the water that the potatoes were boiled in and a seasoning of salt and paprika. Simmer one hour, take to the side of the stove and stir the beaten yolk of one egg. Line a soup tureen with squares of toasted and buttered French rolls, pour in the soup and serve.

BAKED RAISIN PUDDING

Beat the yolks of four eggs and beat into them three-quarters of a cup of sugar. Cover three cups of grated bread crumbs with four cups of milk, let stand ten minutes and beat into the egg yolks and sugar; add one cup of seeded raisins, two tablespoons of chopped candied lemon peel, two tablespoons of chopped citron and two tablespoons of chopped candied orange peel; mix well with one-quarter of a teaspoon of salt, pour into a buttered pudding dish and bake two hours in a slow oven. Make a meringue of the four egg whites and two-thirds of a cup of sugar; cover the partly cooled pudding with the meringue and brown in a slow oven.

LESSON XXI

Daily Sewing Hints from VOGUE

LACE AS A TRIMMING

We have promised to discuss the use of lace, a trimming frequently abused.

Dainty needle-point and bobbin laces have a charm of texture peculiarly their own, and more than any other trimming used require an absolutely correct combination of textures. The daintiness of Point de Gaze or Mechlin is enhanced by combination with materials the textural quality of which expresses lightness and airiness, while the rare, heavy needle-points require a rich fabric for a background. The sturdier bobbin laces such as Binche, Point de Paris and Valenciennes, or the durable Irish crochet, are appropriately and charmingly used in combination with fine linen, batiste, dotted Swiss or net, either in whole frocks, or as vests, collars and cuffs for silk gowns, or for infants' and children's clothes.

All laces, whether real or machine-made imitations, should be sewn to garments by hand. Rolling the edge of the garment and whipping the edge of the lace to this roll is one of the accomplishments of the expert needlewoman. This method is very satisfactory for dainty collars, lingerie, especially with entre-deux inserted between the garment and the lace. Another very effective way is to baste the lace flat to the garment, and with fine cotton, overhand over the edge of the lace. The raw edge of the material on the wrong side may then be cut away fairly close to the sewing without raveling. Hemstitching the lace to the fabric with a coarse needle and very fine thread is probably the most attractive of all.

The last lesson on trimmings will be given to hemstitching.

No. 6616. Entre-deux and lace edging are the major trimmings of a child's set of first short clothes. The little dress is embroidered after Motif No. 544 and the coat scalloped after Motif No. 560.

If you desire further information regarding any question of dressmaking, write "The Vogue Editor," care of the Los Angeles Times. Your letter will receive prompt and careful attention.

[Copyright, 1923, by Vogue, New York.]

Diet and Health

By Lulu Hunt Peters, M.D.

The Christmas Seal Sale and Tuberculosis

Every day from the followers of our column I receive hundreds of letters. During December and for some time afterward we shall expect to see on the back of the envelopes the cheery message which tells us that you are doing your share in helping to prevent, and in many cases to cure, tuberculosis—a disease which, with the exception of organic heart disease, kills more people than any other.

You will give us this little message if the back of your envelope carries the Christmas antituberculosis seals.

You have probably been buying these seals for years, and I think you would like to know a little about them. I have data which were sent to me by the National Tuberculosis Association. I will quote directly:

The history and growth of the Christmas seal sale.

"Sixteen years ago, through the influence of an article by Jacob Reis in the Outlook Magazine, telling of Christmas stamps sold in Denmark for the support of a children's hospital, Miss Emily P. Bissell of Wilmington, Del., sold seals for the first time in this country, and raised $1000 to pay on the site of the first tuberculosis sanatorium in Delaware (Hope Farm.)

"The penny stickers that could be bought by rich and poor, children and grown-ups, became popular at once. From the first it was realized that the organized movement to combat tuberculosis could have widespread educational value.

"From 1908 until 1919 the Christmas seal sale was sponsored by the American Red Cross. The 1919 seal was the first to carry the double-barred cross, the specific symbol of the fight against tuberculosis and the official emblem of the National Tuberculosis Association and its 1200 State and local agencies.

"Three hundred thousand seals were sold in 1907. Over 384,000,000 seals were sold in 1922. Approximately two billion have been sold and eight billion distributed since the first Christmas seal sale. Over one billion seals are in circulation this year."

The money which is raised in this manner is proportioned out to all of our States, and is used largely in helping the summer camps, preventoriums, clinics and nurses' services. Part of it is used in educational propaganda against the disease.

While the death rate from tuberculosis is high, it has decreased markedly in the last ten years, and we can largely credit the little Christmas seals for this.

So every year buy a supply of the little stamps and you can feel that you are having a share in helping to save lives. Here are some facts that you should know about tuberculosis:

(1.) Tuberculosis is caused by a specific germ (microscopic weed) called the tubercule bacillus. It is named so because when they settle in the tissues, in an effort to protect the system nature builds little walls, forming tubercles, around them. The tuberculosis germ was discovered in 1882 by Koch.

(2.) Tuberculosis is not an inherited disease, but is an infection which takes place after birth. The weakened resistance may be inherited, but not the germs themselves.

(3.) There are three types of tuberculosis germ; the human, the bovine (cow) and the avian (bird.) The human and the bovine type are the ones that affect the human.

(4.) A large proportion of the tuberculosis in children is of the bovine type. This is contracted through milk from cows which have tuberculosis. The bovine tuberculosis germ usually settles in the glands of the neck and chest, and in the joints. From these places it may get to the lungs. The tuberculosis germ [illegible] ficially in laboratories. However, after they are thrown off from the animal body (usually through expectoration) they will live in dark, damp places for months, and still grow and multiply. They are quickly killed by direct sunlight, and more slowly killed by diffused light.

Have you bought your Christmas seals yet?

Tomorrow—More About Tuberculosis.

My Dear Followers: When sending for material which we offer you, please remember to inclose a stamped envelope bearing your full name and address. The pamphlet on reducing and gaining is the only one for which you must inclose 4 cents in stamps extra. Address your letters to me in care of this paper. Make them as brief as possible, not over 200 words, and type or write them legibly with ink. Please sign your name as evidence of good faith—we will not use it in any way. Remember it is impossible for me to diagnose for you or to answer you personally. I appreciate very much the beautiful letters you send me and regret it is impossible to give you individual advice. The questions you ask will be answered in the column as soon as possible. If they are of general interest. Don't forget the s.a.s.e. If you expect me to send you the information I have offered.

[Copyright, 1923, George Matthew Adams]

Daily Fashion Hints From VOGUE

VOGUE

Speaking of Coiffures

If you want to be quite the chic Parisienne and if you don't mind showing your forehead, you might try doing your hair like the sketch.

First brush it till it shines—putting on a bit of one of the new brilliantine substitutes if it won't gleam sufficiently all by itself. Then part it in the center and do it in two braids, but don't pull these braids tight at the top because enough must be left for a puff of hair that will pull around and etch itself onto the cheek. Frame this puff with the switched under braid, and—there you are! But if your head isn't [illegible]

HOUSEHOLD SUGGESTIONS

Candy for the Children

Wholesome candy for the kiddies can be made from puffed rice or wheat. Any molasses candy recipe may be used to pour over the crisp cereal. Cool and break into smaller pieces.

For Even Bread

Holes are apt to appear in brown bread, but these can be prevented if the loaf is pricked with a needle, once when the loaf is placed in the oven.

In the Cooker

One woman uses her fireless cooker for the unique purpose of making ice cream. She places the smaller can to hold the ice cream. Then she packs the ice firmly around the can, covering with plenty of ice and salt. Next comes the aluminum top and the

LARGE WOMEN

The Misses Feist
(formerly of The Vogue Co.)
Are showing a select line of beautiful Imported and Domestic Novelty Bags and Jewelry. Prices extremely reasonable.

Beaded Bags and Leather Pouch Bags
$2.95
Regular Values $5.00
Of beaver calf and morocco in brown, tan, grey and black. Beaded bags with shell frames.

Bracelets
75c
Values to $1.50
Plain and stone sets in large variety of colors. Very special values!

Distinctive originality marks all of Schuman creations for the Larger Woman—youthful slendering lines that give grace and charm to the larger figure.

DRESSES AND COATS for Larger Women
Values to $75.00 $40

Alterations FREE
Joy for larger women! We have just received a wonderful shipment of distinctive dresses and coats, the kind you expect to pay as high as $75.00 for and today they go on sale for $40.00! Dresses of poiret twill, charmeen and canton crepe—Coats of fine, soft fabrics; warm, luxurious coats; full and roomy. The cold weather is just starting—now is the time to SAVE on your Winter garments! Sizes to 54½

Sale Starts Today 9 a.m.
Alterations FREE

SCHUMAN'S
609 WEST SEVENTH STREET
Opposite Robinson's

Sizes 38½ to 54½ Bust

THE FOLKS BACK EAST

never tasted such delicious salted almonds as the *Blossom Brand* Salted Almonds you include in your eastbound box of Christmas goodies. You couldn't send them any better nuts if you tried. *Blossom Brand* Salted Almonds are always deliciously fresh, and perfectly salted. They are vacuum packed in tins or glass jars, and so arrive crisp and in perfect condition, no matter how long the journey.

If you would like to give further proof to the folks back east that we folks out west have the edge on goods things to eat, also tuck in a jar of *Blossom Brand* Almond Butter. It is a new nut butter made entirely of selected Californit almonds, blanched, salted and ground to a creamy consistency. Your grocer is supplied with *Blossom Brand* products for your holiday and everyday needs.

BLOSSOM BRAND SALTED ALMONDS

Write for Almond Butter Recipe Folder

California Almond Packers, Inc. Sacramento, Calif.

Hand-made shoes exclusively

"Dainte"
Patent or Satin
Fourteen Dollars
Gold or Silver Brocade
Kid Trim
Nineteen Fifty

Hosiery of distinction

La Mode Shoes
INCORPORATED
722 South Flower Street

Dover Domanco

THE ELECTRIC IRON THAT WILL *NOT* BURN OUT!

IT HAS 5 FACTORS OF SUPERIORITY. ASK YOUR DEALER

$5.00

THE DOVER MANUFACTURING CO., DOVER, OHIO.

To Top off a Good Meal—Drink *choice tea* piping HOT for full flavor, zest and that cheering influence.

Served at the largest hotels in Los Angeles!

Ridgways Tea

1 lb., ½ lb., ¼ lb. and 10c tins
Directions on every TIN

RIDGWAYS GUARANTEE: Each package must prove that it is the [illegible] you can buy at the price—or your money will promptly

Eatmor

Buy 8 pounds of CRANBERRIES and make 16 glasses of delicious jelly!

CRANBERRY JELLY

Cook until soft the desired quantity of cranberries with 1½ pints of water for each two quarts of berries. Strain the juice through a jelly bag. Measure the juice and heat it to the boiling point. Add one cup of sugar for every two cups juice; stir until the sugar is dissolved; boil briskly for five minutes; skim, and pour into glass tumblers, porcelain or crockery molds.

Recipe Folder Sent Free

American Cranberry Exchange
90 West Broadway, New York

The Gloom Chaser Toy

The Toy of a Million Laughs

Watch for announcement where these toys can be bought.

"I. Longo"
Men's Tailor
Now located at SUITE 512-513 BANK OF ITALY BLDG.

Successful Men and Women Read CURRENT OPINION
Because They Have No Time To Waste
DECEMBER NUMBER NOW ON SALE

Dust-irritated Throats

are especially susceptible to infection. Formamint protects you by releasing in the mouth and throat a powerful bactericide which destroys germs. Get a bottle from your druggist today.

Formamint
GERM-KILLING THROAT TABLETS
To avoid infection dissolve a Formamint tablet in the mouth every one or two hours

Scientific Dentistry Absolutely Painless

X-RAY SERVICE

High Class Work. Lowest Prices. Examination Free.

Dr. Harry Nathan

Theaters Amusements

AMERICA'S PANTOMIME SEVENTH

VIOLA DANA IN HER LATEST METRO COMEDY DRAMA

"A Noise in

With David Butler, Eva Novak, Alfred Allen, Malcolm McGregor. Oh, Boy! W

California

ANOTHER WEEK BY POPULAR DEMA

The Greatest Mystery Story Ever A Combination of Blent and Spoke

The Unknown PURPLE

PRESENTED WITH A GREAT FO Staged by Roland West and Fra

HENRY B. WALTHA and other stars of the picture in J. Tiger Today—3:30, 7:15 and 9:

SPECIAL: IN TIA JUAN

Miller's

Join the Thousands Who Saw It

PRISCILLA DEAN
Wallace Beery
Raymond Griffith
Matt Moore, in

WHITE

SANTAELLA and His "DI

PHILHARMONIC AUDITORIU

L. E. BEHYMER PRESENTS, IN T

TONIGHT AND WED. EVES. 8:15

SISTI CHAPEL

From Rome: Msgr. Antonio Rella, rivaled in a capell

Tomorrow evening the Choir wi

Tickets, $1, $1.50, $2, $2.50, $3, plus 10% T Behrman Bldg., open today 9 to 9 (no teleph

MAJESTIC

The DUNCAN

In the Musical Comedy Suggested

"TOPSY an

Next Attraction—MARGARET L

HILLSTREET THEAT

VIRGINIA PEARSON
With Sheldon Lewis & Co., in "The Second Chance"
Stewart Sisters & Golden West Girls
Joseph K. WATSON | Harry JOLSON

Matinees Mon. to Fri. Inst. 40c. | Nights & Sat. Matinee, 55c | Sat. Ma

Orpheum

VAUDEVILLE CIRCUIT

MATINEE DAILY, 15c-75c. Evenings, 25c to $1.50. Ex. Sat., Sun. and Holidays. Phone 873-214.

TALLYS

WILL 6Cy WITH the urg

MISSION Boyd. and Ninth

DON'T TELL YO "THE A

Owen Wister's

COMING MONDAY— "The Virginia

SAN THEATER

YOU'LL HAVE TO HURRY! Only at 8:15—50c, $1, $1.50, $2. Reg. Mat. Wed., 50c to $1.

HIPPODROME Vaudeville St. at 4th

Belle Bennett in "FLESH and SPIR

Continuous Daily, 1

of Schuman's
man—youthful,
d charm to the

COATS

Sizes
38½ to
54½ Bust

Theaters Amusements Entertainments

AMERICA'S FINEST
PANTAGES
SEVENTH at HILL St
NEW SHOW TODAY
Unique and Extraordinary Event
The Russian Soviet Players
Presenting
"SARAFAN"
Magnificent Dance Drama of Old Russia
20 Internationally Famous Stars Under Direction of
B. FRIDKIN and D. MAKARENKO
Taylor, Howard & "Them"
Present "Mails and Females"
Dolly—Grey & Byron—Bert
In "A Girl's Weigh"
Marguerite Hessler & Co.
Queen of Melody
The Trella Company
Cycling Comedians
Harris & Holley
"Pushem and Pullem"
VIOLA DANA
IN HER LATEST METRO COMEDY DRAMA
"A Noise in Newboro"
With David Butler, Eva Novak, Allan Forrest, Betty Francisco, Alfred Allen, Malcolm McGregor, Joan Standing, Bert Woodruff.
Oh, Boy! What a Cast!

California Theatre MAIN at 8th
ANOTHER WEEK
BY POPULAR DEMAND
The Greatest Mystery Story Ever Filmed
A Combination of Silent and Spoken Drama
"The Unknown PURPLE"
PRESENTED WITH A GREAT PROLOGUE
Staged by Roland West and Featuring
HENRY B. WALTHALL
and other stars of the picture in person.
SPECIAL: IN TIA JUANA
ELINOR'S BRILLIANT CONCERT ORCHESTRA

Miller's Theatre Main near 9th
Join the Thousands Who Saw It Yesterday.
PRISCILLA DEAN
Wallace Beery
Raymond Griffith
Hale Moore, in
WHITE TIGER
ADDED ATTRACTION
SANTABELLA and His "DIFFERENT" ORCHESTRA

PHILHARMONIC AUDITORIUM Olive at 5th
L. E. BEHYMER PRESENTS, IN TWO NEW PROGRAMS, THE
TONIGHT AND WED. EVES. 8:15
SISTINE CHAPEL CHOIR
SPECIAL WED. MAT. POPULAR PRICES
Tour Rome: Magr. Antonio Reila, Conductor—54 Singers; "Unrivaled in a capella singing."
Tomorrow evening the Choir will sing in Santa Barbara.
Prices $1, $1.50, $2, $2.50, $3, plus 10% Tax, on sale West Box Office Auditorium Bldg., open today 9 to 9 (no telephone orders), and Geo. J. Birkel Co.

MAJESTIC
Mats. Sun., Wed. and Sat.
LAST 2 WEEKS
THOMAS WILKES Presents
The DUNCAN SISTERS
In the Musical Comedy Suggested by "Uncle Tom's Cabin"
"TOPSY and EVA"
Next Attraction—MARGARET LAWRENCE in "Secrets"

WALL STREET THEATRE
ORPHEUM CIRCUIT
5th and Hill
1945 NOON—CONTINUOUS 11:30 P. M.
Vaudeville and Photoplays
VIRGINIA PEARSON
THE STANLEY BROTHERS
Demarest & Collette
Exclusive Photoplay Showing
Katherine MacDonald
In "Money, Money, Money."
WATSON & Harry JOLSON
Best Seats, 50c | Nights & Sat. Matinee, 55c | Sat. Night & Sun., 65c | Children, Any Seat, Any Time 15c

Orpheum
TOWA & D'HORTYS
DOTSON | RAY HUGHES
THEO. KOSLOFF
MILLER & MACK
OWEN McGIVENEY
TRIXIE FRIGANZA
"THE WAGER"

TALLYS
WILLIAM FOX Presents
6 Cylinder Love
With Ernest Truex & the Original New York Stage Cast

SESSION
DON'T TELL YOUR FRIENDS THE PLOT!
"THE ACQUITTAL"
COMING MONDAY—DEC. 10.
"The Virginian"
With Ken Harlan and Florence Vidor

WANING SEX
EMOND LOWE
Fannie Hatton

HIPPODROME
Belle Bennett
in
"FLESH and SPIRIT"
6 Big "HIP" 6 Acts
At Popular Prices
Continuous Daily, 1 to 11; Sunday, 12 to 11 P.M.

FLASHES

KIDS EVERYTHING

"THE LADY KILLER" PAGES LAUGHS AT MOROSCO

By Grace Kingsley

Those who don't know how to take "The Lady Killer," had better not! As poor dear Elbert Hubbard, you remember, used to say about his little magazine, The Philistine.

"The Lady Killer" is at the Morosco, a new play by Frank Mandel, which had its first showing on any stage yesterday. I advise you to go down to see it and have a good laugh. Both at and with it.

Maybe, by the sophisticated, a little more at than with.

In case you are a bit bewildered by this play and the way it leaps blithely and without warning from farce to whimsy, then into melodrama, then romps right into tragedy, and all without the author ever getting breathless a bit apparently, you had better take it as satire. Anyhow that's what Franklyn Underwood solemnly assured us it was. It's just a satire on everything, that's what it is; unwritten law, messenger boys, circumstantial evidence, stenographers, love at first sight, bootleggers, scenario writers, everything except the Einstein theory. Why this invidious reservation? Why did the author hold out on us this way?

Ah, but I have figured out the purpose of this play! The author is subtly seeking sympathy for himself! The scenario writer, though living in "a great, big house," writes all his plays down in the living-room, where everybody interrupts him. Speaking of circumstantial evidence, the strongest bit is the play itself! We'll bet that's where Frank Mandel wrote it!

There is a Dulcie sort of heroine, taking the blame for a supposed murder off the hero's shoulders and onto her own, because she has heard that if she pretends it was to save her honor, she will be let off.

And she has known the hero all of ten minutes! She mixes things all up. In fact she puts the "dull" in Dulcie. She is a stenographer, but "she changed jobs ten times in the last year." As the play proceeds, you can easily see why. In fact, nobody but a scenario writer who writes the awful sort of things this one does would hire a steno who types with her first finger, turns the leaves of her notebook under as she writes, and turns the carbon wrong-side out! Miss Treadway really should get local color from Mr. Schroeder's stenographer.

One thing we do learn about New York stenographers, though. They're not all so fresh and fly. She is a kissless steno, and she makes believe at love-making by having her clothes-tree embrace her! Well, well!

Everybody in the play is always "going down to the lake." You'd really think some of the more self-respecting ones would jump in!

"My gawd!" says one of the characters at the end of the bewildering first act, "this will end in murder!" There were moments when we felt that way ourselves!

There is a fly detective who takes cognizance of all the circumstantial evidence about the supposed murder, except that on the murderee's breath. So he doesn't find out that the man isn't dead, but merely dead drunk!

Seriously, even back of satire, there must be some serious background of motif or theme or feeling. There is no reality in this. And in farce, the probabilities must not be too greatly strained. Yet in this, even the wife of the man supposed to be mortally wounded never seems to inquire about his condition, though he has been taken to the receiving hospital.

A one-act play might be made of the scenes in which the misunderstanding over the supposed murder occurs, where the hero is talking about having skinned a dead fox, and the heroine thinks he is talking about killing a man.

The sappy heroine is sappily played by Charlotte Treadway. Gayne Whitman and Harland Tucker do as much as could be done with their roles. The only one in the play who seemed to have any sense was the maid, capitally played by Fanny Yantis.

BETTER LIGHTS ASKED

Property owners have filed a petition asking the City Council to install ornamental lighting posts on Cahuenga avenue, in the Hollywood district, between Hollywood Boulevard and Sunset Boulevard.

CHOIR SINGS TO TRIUMPH

Beauties of Liturgical Music Renditions Capture Audience at Auditorium

BY EDWIN SCHALLERT

The glowing love of the Latin race for music, long recognized in the world of opera, was disclosed in an entirely new and far different form yesterday afternoon at Philharmonic Auditorium. At the concert of the Sistine Chapel Choir, the first of a series of four (an extra matinee having been added last night) that they are giving in this city, it was united with a supreme religious fervor in canticle and psalm; it caught the listeners spellbound with the ecstasy of its liturgical glory, and it gleamed and flamed like altar fires in the songs of sorrow and the songs of joy dedicated to the divine praise.

No other event thus far this season has, I feel, sustained interest so great as that which has accrued to the company of singers that appear under the baton of Magr. Antonio Reila. They have the traditions and the art and the authority that are typical of their background, which is the Vatican in Rome, and they sing only that music to whose power and beauty their hearts, perhaps in most instances since childhood, have been wholly devoted. To them singing is more than merely singing; it amounts to a devout manifestation. Into it they seem to put not only heart and mind, but something of the spirit as well.

I think that many in the audience derived as much enjoyment from watching the faces of the various choristers as they did even from their songs. Each member of the choir is provided with a book containing the music, but half of them never seem to bother about its contents. For the most part, they stand, statuesquely gazing at their conductor, or else with eyes raised on high. The rapt expressions on some of their faces, the light of enthusiasm in their eyes, and even the bright radiance on their foreheads and cheeks were a study in faith and reverence, as was the benediction-like lifting of Magr. Reila's arms as he expressed his appreciation of the audience's commendation.

ALL MALE SINGERS

Regarding its organization, the Sistine Chapel Choir may be divided roughly into the conventional four groups of soprano, contralto, tenor and bass. The soprano and contralto parts are taken by boys, and by such men as have been especially trained in the rare falsetto singing art.

In one of the numbers, the "Alleluia" by Perosi (who, by the way, was director of the Sistine Choir in Rome) two separate choruses were heard.

The first peak of the concert was the "Laudate Dominum" by Palestrina. It was one of two works by this composer of the Sixteenth Century that were sung. In it was fully manifest the vigor and virility of an organization, composed solely of men and boys. The climax was one of the most thrilling things in the upward sweep of tone and the hastening of tempo that has possibly ever been heard within local concert walls. It was this climax that absolutely set the mood for the appreciation of the concert, and made the audience receive with striking approval everything that followed.

The Perosi hymns, of which quite a number were sung, are splendid evidence of a modern revival of the spirit of church music. They lack the vigor, of course, of the ancients, but there is artistic refinement and a very deep feeling in their measures. Sometimes this even vaguely suggests, as in the "O Salutaris Hostia," a delicate sentiment. The most splendid were the "Alleluia," with the two choirs, and the Domine Jesu Christe, "written in memoria" Lew XIII and Pius X.

A motet and an "Ave Maria" were also sung, with music by Victoria. The motet was the more interesting in its poignant sorrow. Right at the end of the program the chorus sang a greeting, or mayhap it was a blessing, to the City of the Angels in Latin.

As is the custom, all of the numbers were presented without any accompaniment. Some of the polyphony is extremely difficult and the resources and training of the chorus were amply apparent in the way that the voices wove through the mazes of counter-point.

If there was any disappointment it was to be found in the stridency of the higher voices in one of the encores, and a slight slip in pitch, but for the most part the Sistine Chapel Choir, with Magr. Reila as the director, typifies the most excellent traditions in liturgical singing, and offers a unique and inspiring pleasure to the auditors beside.

STILL HOPE FOR MODERN SOCIETY

BY KENNETH TAYLOR

If you like these "all-star casts" and are only a little particular about stories, one place to go this week is Grauman's Metropolitan, where "His Children's Children" proves that the third generation may sometimes be the bunk, but there is still some hope for it.

The novel by Arthur Train may have been a great success, as the producers of the picture claim, but on the screen it's just another picture. It has its merits, however, not the least of which is the very capable cast just mentioned. But on the whole these camouflaged preachments against our jazz-loving citizenry are becoming out of place, unless of course, they can be hooked up to a story that is entertaining in itself. This is partly the case with "His Children's Children." Otherwise an entertainment of this kind is apt to be looked upon as the result of some one harping on a question that has almost become obsolete because it is so common. Rather a paradoxical situation.

Despite the number of well-known players in the cast there is only one romance, and that between Diana, the young lady who habitually defied conventions, and Lloyd Maitland, a model young man who loved her and showed her that right was right. These characters are portrayed by Bebe Daniels and James Rennie.

How the producers ever passed by the temptation to have the rejected suitor fall for the young lady's younger sister will probably remain a mystery for some time to come. It couldn't have been an oversight. Perhaps it would have been too story-bookish. As it is, the moment ruin stares the wealthy father in the face, the eldest daughter, who had been running around wild, having a high old time; the next daughter, who had married a good-for-nothing English lord and now finds herself with two children on her hands; and the youngest daughter who is on the verge of acquiring the dope habit, all right-about-face in a hurry, and the story having gone far enough, they clip it short. Yea, the snappiest thing about it is the ending.

Dorothy Mackaill has a few very good scenes as the youngest and most impulsive daughter. Mary Eaton also has a very attractive little bit. Others in the cast whose names are familiar almost anywhere are Mahlon Hamilton, Hale Hamilton, George Fawcett, Warner Oland and John Davidson. All of these appear to be ideal visualizations of the characters.

As for the rest of the program George Dewey Washington continues to please with that mellow voice of his, singing two numberr with success. Henry Murtagh has a senseless novelty that catches, and the orchestra offers "The Evolution of 'Dixie.'"

IMPROVEMENTS VOTED

The City Council has granted the property owners' petition for the improvement of Manchester avenue between One Hundred Eighteenth and One Hundred Twentieth streets.

PLAYDOM

STRENUOUS DRAMA

"ANNA CHRISTIE" OFFERS A NEW SCREEN REALISM

BY E. S.

A real gale of drama, straight from the open sea, has hit the screen at last. It has come to Loew's State Theater, yclept "Anna Christie," and though the title doesn't sound tempestuous, what transpires in the moving lights and shadows is more than stimulating to those who have been waiting for something beside the milksop entertainment toward which pictures so often tend.

"Anna Christie" is Thomas H. Ince's contribution to the highbrow campaign in filmdom. It is an adaptation of the Eugene O'Neill stage play, with the continuity by Bradley King, and the direction by John Griffith Wray. For the title character around which the whole story swings Blanche Sweet was chosen.

You know, perhaps, the theme. It is expressed in a symbol, and that symbol is the ocean. The same thought lies behind the actual happenings, that Ibsen voiced in "The Lady from the Sea," namely that people "who live by the sea can never be transplanted." The only difference is that O'Neill has made this influence chiefly hereditary in the life of the woman who is the central figure.

Divorced from its idealism, "Anna Christie" would perhaps be a sordid and depressing play, either on stage or screen. Much has, of course, been done to lighten the film version so that it might have a broader popular appeal, and while perhaps something of the controlling mood of the power of the sea has been lost, there is still a very vigorous and crude strength behind the development of the girl's nature once she is brought into association with her native environment of the ocean.

The treatment in "Anna Christie" is about as daring as anything that has yet been shown. Those cutbacks that reveal the early life of Anna, with its terrible fateful downward trend, reach the outposts of realism as it is now known. Much is left to the imagination, but what happens is sufficiently vivid to allow the mind to fill in the rest.

What chiefly heightens the interest is the excellence of the cast. Miss Sweet is splendid in the majority of the scenes, and while I am not able to compare her work with that of Pauline Lord on the stage, I feel that she has re-established herself as one of the finest emotional actresses in the pictures. In fact, after her work in this, it will be difficult to nominate her equal for roles of poignancy and power, and such extreme pathos as obtains in "Anna Christie."

A very superior portrayal is that of Eugenie Besserer as Marthy, the woman who had her youth of degradation, and has come to the murky shoals of old age. There are places where she just missed some bigger punches of the characterization, but it is remarkably sustained elsewhere, and should have much popular appeal.

William Russell makes a striking Matt Burke. It is a shame that he wastes his time starring in mediocre pictures, when he can give such a stormy dramatic portrayals as this.

A study in personality and presence is George Marion, and he knows his role. Just a trifle of overacting, due, perhaps, to the fact that he came to the part right from the stage, spoiled the effect of some of these scenes, but he is a rare type.

There is theatricalism in the production, and some rather fidgety acting that takes from the character of certain scenes, but, as a whole, "Anna Christie" carries so much more strength than the usual run of film plays that if you like the more vigorous type of drama, it is bound by comparison to have an unusual appeal.

Theaters Amusements Entertainments

LOEW'S STATE
Was She Bad?—
Fate drove her into evil, a great love and the surging sea redeemed her.
Now Playing One Week Only
Thos. H. Ince presents
"ANNA CHRISTIE"
EUGENE O'NEILL'S GREAT AMERICAN DRAMA
With BLANCHE SWEET in the title role
FELIX THE CAT CARTOON "THE GOATGETTER"
"THE PINNACLE OF THREE ARTS"
A FIRST NATIONAL PICTURE
ARTHUR KAY CONDUCTING LOEW'S STATE CONCERT ORCHESTRA

CRITERION
THEATRE GRAND AT 7TH
Carl Laemmle Presents
"The Hunchback of Notre Dame"
With Lon Chaney, Patsy Ruth Miller, Ernest Torrence.
Two Shows Daily, 2:30 and 8:30. Seats reserved at the Box Office (Phone 877-141 or 870-520) or Birkel Music Co., 446 S. Broadway (Phone 821-241). Checks must accompany mail orders.

ALHAMBRA
STARTS TODAY
MACK SENNETT'S
MASTER COMEDY
MABEL NORMAND
in
"The Extra Girl"
Directed by F. Richard Jones

BURBANK MAIN AT 6TH
MUSICAL COMEDY
Burbank Baby Dolls present "Spotlight Sweeties" —Beauty Chorus —30 GIRLS

Theaters Amusements Entertainments

PHILHARMONIC AUDITORIUM Olive at 5th
Monday Eve. Be Sure to Hear Dec. 10
"QUARTET OF VICTOR ARTISTS"
OLIVE KLINE, Soprano
ELSIE BAKER, Contralto
LAMBERT MURPHY, Tenor
ROYAL DADMUN, Baritone
THIRD EVENT AUDITORIUM ARTIST SERIES
PRICES 50-75-1.00-1.50-2.00-2.50, PLUS TAX

LAST WEEK
The Classic
BROADWAY
528 So. BROADWAY
"PIONEER TRAILS"
HOFFMAN at the Wurlitzer, LEON and Concert Orchestra. Performances 10 a. m. to 11 p. m. daily. 25c 35c 50c. Kiddies, 10c.

MOROSCO THEATER · 744 SOUTH BROADWAY
LAUGHS—MYSTERY—THRILLS—SURPRISES! MATINEE THURS.
"THE LADY KILLER"
By Alice and Frank Mandel, authors of "The O'Brien Girl," "High Cost of Loving," and other successes.
Premiere Stage Presentation
Curtain Nightly 8:30
'Pop' Prices, Best Seats Mats. 50c—Eves. $1.00
Distinguished Cast headed by Charlotte Treadway, Harland Tucker, Gayne Whitman, Fanny Yantis

CINDERELLA ROOF
SIXTH STREET · AT OLIVE
DANCING
America's Ballroom Beautiful
HERB WIEDOEFT'S ORCHESTRA

Theaters—Amusements Entertainments

GRAUMAN'S HOLLYWOOD EGYPTIAN THEATRE
HOLLYWOOD BLVD & MC CADDEN PLACE
Tomorrow Night is the Night of Nights at 8¼ P.M.
World Premier of
The Ten Commandments
A Cecil B. DeMille production.
Story by JEANIE MACPHERSON
A PARAMOUNT PICTURE
Grauman's Egyptian Theatre, historic home of "Robin Hood" and "The Covered Wagon", offers tomorrow night its first premier in 9 months
Mr. Cecil B. DeMille and the entire wonder cast of "The Ten Commandments" in person on the stage tomorrow night!
Here is the cast:
Theodore Roberts
Leatrice Joy
Richard Dix
Nita Naldi
Rod LaRocque
Estelle Taylor
Robert Edeson
Edythe Chapman
Charles De Roche
Julia Faye
World's Premier Night tickets now on sale at Grauman's Egyptian, Barker Bros., Birkel Music Co. All seats $3.50 inc. tax.
Tickets on sale one week in advance at above places. Mats. 2:15: 50c, 75c, $1. Evenings 8:15: 75c, $1, $1.50

HOME OF Paramount Pictures
GRAUMAN'S METROPOLITAN
NOW PLAYING
Look behind the portieres of modern society.
Adolph Zukor Presents
A SAM WOOD Production
"HIS CHILDREN'S CHILDREN"
From ARTHUR TRAIN'S novel about realism sons and daughters of the rich—it tells the fast set about themselves — an—they hate to believe what the hear!
A Paramount Picture.
2nd WEEK GEORGE DEWEY WASHINGTON
HELLER the famous conducting GRAUMAN'S EGYPTIAN METROPOLITAN ORCHESTRA
MURTAGH at the Wurlitzer
NEW YORK CITY QUARTETTE
Their Harmony Will Get You.

GRAUMAN'S RIALTO
THIS WEEK IS THE LAST WEEK!
and if you haven't yet seen
HAROLD LLOYD
in "WHY WORRY"
you don't know what laughing is!

GRAUMAN'S MILLION DOLLAR THEATRE
Everybody loves her! Mary Pickford in "ROSITA"
An ERNST LUBITSCH production.
MARY PICKFORD DAY TODAY
See her in Pershing Square at 10:30 A. M.

FRANCE GOLDWATER PRESENTS
Opening Tonight
R. U. R.
By Karel Capek
The Sensation of New York.
Direction Willamene Wilkes and Dickson Morgan.
Splendid Cast—KATHERIN VAN BUREN, KYRA ALANOVA, WILLIAM RAYMOND, FRANKLIN PANGBORN
Seats available for opening night —No advance in prices
FINE ARTS THEATRE—730 South Grand Ave. 827-977
Mats. Wed. and Sat., 50c, $1.00. Nights, 50c, 75c, $1.00 and $1.50.

CLASSIFIED RATES
(Effective April 15, 1923.)

Minimum space 2 lines, estimate 42 average words to each full line.

The general rates for Classified Advertising in the LOS ANGELES TIMES are 20c a line for each insertion—in the daily TIMES and 25c a line for each insertion in the SUNDAY TIMES.

15c daily, 20c Sunday, for 3 to 6 consecutive times.

17c daily, 24c Sunday, for 7 to 29 consecutive times.

15c daily, 21c Sunday, 30 consecutive times.

Minimum charges, 40c daily, 60c Sunday.

For all classifications except those listed below: "One Time Notices," "Society Notices," "Personals," "Special Notices," "Diocese and Bonds," "Street Improvement Bonds," "Money to Loan," "Diamonds and Jewelry," "Physicians," "Medical," "Sanatoriums" and "Baths and Massage," 25c a line daily and 35c a line Sunday; 22c daily, 32c Sunday, for 3 to 6 consecutive times; 19c a line daily, 28c a line Sunday, for 7 to 29 consecutive times; 18c daily and 25c Sunday, 30 consecutive times. Minimum charge, 84c daily, 75c Sunday.

"Death Notices," "Cards of Thanks," per a line.

Employment Agencies, Motion Picture Advertising, etc., under help or situation wanted, 20c a line daily, 27c a line Sunday; 25c daily, 35c Sunday, for 3 to 6 consecutive times; 23c daily and 35c Sunday, for 7 to 29 consecutive times; 19c daily and 25c Sunday for 30 consecutive times.

Strictly "Situation Wanted" advertisements, 12c a line daily and 18c a line Sunday; minimum charges, 84c daily and 90c Sunday; 15c daily and 17c Sunday for 3 to 6 consecutive times; 14c daily and 15c Sunday for 7 or more consecutive times. Advertisements for the subpoenaing, "Corresponding," "Painting," "Paperhanging," "Dressmakers and Seamstresses," and "Nurses," are not classified Situation Wanted advertising and will be charged for at the general classified rates of 25c a line daily and 35c Sunday, with minimum charges as specified above for 3, 7 and 30-time consecutive orders.

All classified advertising from foreign territory, everything outside of Southern California, 37c a line daily, 52c a line Sunday; minimum 4 lines; 14c daily, 74c Sunday.

Advertisers should retain receipts given by the Times for payments of Want Ads, as no mistakes can be rectified without them.

The Times cannot guarantee accuracy or assume responsibility for errors of any kind occurring in telephoned advertisements.

Advertisements ordered for insertion in the Daily or Sunday Times cannot be discontinued or changed after 4.30 p.m. of the day preceding date of insertion. Advertisements ordered for insertion in the first issue in the Sunday Times cannot be countermanded after 12 m. (noon) Monday.

Rates for display advertising will be furnished on request.

The Times will not be responsible for more than one incorrect insertion of any advertisement ordered for more than one time.

The inadvertent omission or incorrect publication of advertising will be rectified only by cancellation of the charge made for the service rendered.

FRIDAY, 9 p.m. is closing hour for the weekly issue of the Sunday Times.

The Times maintains Want-Ad collection rooms in the following offices, including other buildings, where you may deposit copy for Want-Ad or answers to Want-Ads addressed in Care of: Callers are requested to use them:

Brack-Shops, 537 W. Seventh St.
Broadway Bldg., 1240 S. Broadway.
Broadway Central Bldg., 434 S. Sibley.
Bryson Bldg., 143 S. Spring St.
Byrne Bldg., 233 S. Broadway.
California Bldg., 302 W. Broadway.
Chapman Bldg., 756 S. Broadway.
Chamberlain Bldg., 118 W. Third St.
Consolidated Bldg., 607 S. Hill St.
Delta Bldg., 438 S. Spring St.
Douglas Bldg., 257 S. Spring St.
Douglas Bldg., 257 S. Spring St.
Grant Bldg., Fourth and Broadway.
Hellman, I. W., Bldg., 4th and Spring.
Hellman, I. W., Bldg., 411 S. Main St.
Hellman, I. W., Bldg., 124 W. Fourth.
Higgins Bldg., 420 W. Third St., Spring.
Higgins Bldg., Second and Main.
Howard Apts. (Sa.), 1140 S. Olive St.
Jackson Bldg., 727 W. Seventh St., Bdwy.
Junior Orpheum Bldg., 415 S. Hill St.
Knickerbocker Bldg., 643 S. Olive St.
Lankershim Bldg., 315 W. Third St.
Lankershim Bldg., 152 W. Third St.
Laughlin Bldg., 315 S. Broadway.
Lissner's Bldg., 727 W. Seventh St.
L. A. Railway Bldg., 111 S. Broadway.
Mason Bldg., Fourth and Broadway.
Marsh-Strong Bldg., 257 S. Spring St.
Metropolitan Bldg., 403 S. Main St.
Pacific Finance Bldg., 310 W. 6th St.
Pacific Mutual Bldg., 530 S. Main St.
Severance Bldg., 156 W. 5th St.
Silent Bldg., 756 S. Hill St.
Stock Exchange Bldg., 639 W. 5th St.
Van Nuys Bldg., 210 W. 7th St.
Western Mutual Bldg., 530 S. Main St.
Western Mutual Bldg., 721 W. 2nd St.
Wright-Callender Bldg., 605 S. Hill St.
Y. M. C. A., 253 S. Broadway.

TIMES WANT-AD SUPREMACY
During 1922 the LOS ANGELES TIMES printed 1,482,280 Want-Ads, LEADING every other paper in Southern California. All Want-Ad readers are attracted by this stupendous variety of offerings, the great circulation, the fact that they "everybody reads THE TIMES for Want-Ads."

TIMES' TELEPHONE
Metropolitan 6700
TIMES MAIN OFFICE.
Times Buildings,
Corner Broadway and First.
TIMES BRANCH OFFICE.
631 South Spring.

ONE TIME NOTICES—
Of Special Interest

FRATERNITY MEN
Handsome residence, all modern improvements, suitable for fraternity house; West Adams district. Lease and furnishings for sale reasonable. Address E, box 32, TIMES OFFICE.

LOST, FOUND, STRAYED—
And Stolen

BAG LOST—A small brown week-end bag, in or near Talbot Pavilion, Venice. Return to M. W. MIDDLETON, 705 Pacific Finance Bldg. PE. 878609.

BUCKLE—Cut-steel shoe buckle. Lost at Seventh and Grand or on J car. Call 1407 Crocker.

CAT—Yellow Angora, reward $10. Lost Thanksgiving on Sunset near Highland. Please return. 6725 SUNSET.

COLLAR LOST—Black setter; for on Alvarado car. Reward. MRS. J. D. CASE, 722 So. Alvarado. 581914.

DOG—Boston Bull answering name "Jerry"; has white and black body, Brussels, near Western, Brown brindle with white markings. Has Detroit license. A child's playmate. Please return and receive reward. 304-0005.

DOG lost, fawn color, English bull pup, 6 months old, female, with some black and white on face. Strayed from house, near Franklin and Beachwood. Reward. HOLLY 3616.

DOG lost—Saturday, collie, female, sable and white, answers to "Bess." Face has white and half white. White collar, license and COLLIE KENNEL 1827nd and So. Hobart.

DOG lost, one medium-sized black dog, short hair, white spot on chest, tail half cut. Answers name "Pip." $5 reward. Phone GLENDALE 4-2753.

DOG lost—Collie dog, from 174 So. Kingsley on Friday afternoon. Child's playmate. $5 reward. PHONE 56374.

DOG LOST—Brindle bull puppy, white throat, wearing small collar. Reward. 1712 E. STANLEY AVE., Hollywood. 578-264.

DOG, German Police dog found on National Blvd. Faust Police Dog Farm, Palms. SANTA MONICA 6182.

DOG lost, part Pointer, large size, growth on left eye. 900 S. GRAMERCY Pl. Phone 76835. Reward.

DOG lost, toy fox terrier, all white with black spots. Finder please phone 560176 and receive reward.

DOG LOST—Bull, black face, red body, 29 inches. CASTELAR, after 6 p.m. Reward.

DOG LOST—White male, long hair, 3 large spots. Reward. 127 W. 20TH ST. 280058.

FUR, Fisher, for brown satin lining, lost Friday at Philharmonic Auditorium. Reward. 1-4-1-2.

FUR, stole neck piece, brown satin lining. 919 BANK OF ITALY BLDG. 229858.

GLASSES lost, bone rimmed, in black leather case on Broadway or 7th at Saturday afternoon. Phone VERMONT 1904.

HORSES lost (2) Bay and black roadster, 121 ROSECRANS, Hawthorne. Phone 19-R-11.

HAN LOST—Harry Thomas, elderly man, 5 ft. 9 in., medium build, gray hair, gray moustache, wearing glasses, medium complexion, weight 5 ft. 9 in., weighs 160 lbs. Last seen was wearing dark suit and hat; very pleasant disposition. Any information leading to the whereabouts of this gentleman would be greatly appreciated. BOOS BROS., 521 Io.

NECKLACE—Lost, Pearl, with diamond clasp, Wednesday night. Kindly return to 418 Crescent Dr., BEVERLY HILLS, for reward.

PIN LOST—Large oxidized silver lodge pin, chain and tassle pendant, substantial reward if returned. MRS. CLARK, Bay Arms, 945 Orange st. 872-5467.

PIN LOST—Pasadena car or 10th and A.-e.-e. or 6th st. Platinum filigree pin, set with small diamonds. Reward. 948 Hill st.

PUP, thoroughbred Dachsund, 2 months old, 2026 CARLIN AVE., Willowbrook.

RINGS LOST—(2) diamond rings, one set white gold, one onyx, tied in handkerchief on 8th car. Phone 280604. 227 CROSSE BLDG. Phone 64288.

RING—Little finger onyx set with diamond. Widow pinned return for reward to LORETTA GUIER, care Hammond Lumber Co. Hunt. 1301.

SCARF lost, bright blue and white border, Sunday afternoon. Reward. Address K, box 875, TIMES OFFICE.

SHOE—Lost—On street car, cor. Pasadena and Oxford sts. Phone Pasadena FAIR OAKS 2944.

SUIT CASE—Brown leather, lost at 7:30 and 8:00 p.m. Nov. 29, on Pico car. If found on end. Contained school reports. Reward. $25. N. AVE 80.

SWEATER lost, blue rough nubs, between Washington and Santa Monica Blvd. west of Western Ave. Reward. 268604.

WATCH—Small gold, lost Wednesday. Reward. Add. L, box 500, TIMES BRANCH.

TORTOISE shell glasses lost in city. Reward. DOYLE 6206.

LOST, FOUND, STRAYED—
And Stolen

BLACK leather hand bag lost containing sum of money and owner's address book, was lost at 21st and Hermosa ave., Hermosa Beach, Sunday, 2:30 p.m. Make and number of car known of party picking up same. Return to owner. No questions asked. Phone INGLEWOOD 218, Mrs. A. E. Shepherd, 233 North Locust st., Inglewood.

LOST—Taken from car near Pico and Hope, brindle and white female bull, one white eye, bobbed tail. Answers to name of Pal. Please phone MR. BUSH, 877-871. Reward.

LOST from U.S. California, Japanese mink coat. Reward and no questions asked if returned to 1616 E. 2ND ST., Long Beach. Phone X26153.

BOSTON bag with lady's hand bag lost on Watts car containing money and bank book. Reward. 7327 PARMELEE AVE.

ENGLISH bull lost. Answers to name of "Buck." D. BRAMLAY, 2140 Kane st. Reward.

FOUND—on S car, shopping bag. Owner can have same by paying for this ad. Call at 742 E. 41ST PL. Phone 63967-W.

PEKINGESE dog lost from No. Harvard Blvd. Reward. Return to 512 N. HARVARD. Holly 5483.

SPECIAL NOTICES—
Miscellaneous

AT ALEXANDRIA HOTEL, Main 3230.
MADAME ANNA TYLL
Vocational diviner and psychoanalyst, scientifically known and vouched for by two-hundred authorities is giving private analyses.

DIAMOND PRICES ARE LOWER AT Knarr, 306-7 Stimson Bldg., 3rd-Spring.

HIGHEST prices paid for diamonds. COHN, 342 Bank Italy Bldg., 7th at Olive.

Baths and Massage.

MELROSE MINERAL SPRINGS
ELIMINATES THE ACIDS & POISONS
Electric cabinet sweats and hot sulphur baths. Treats for rheumatism, neuritis, sciatica, heart, stomach, kidney, liver trouble and all rundown conditions. Open both sexes 9 a.m. to 9 p.m. daily. 742 Melrose ave. Hours treats given Dr's advice free. Yellow car "R" on W. 7th st. marked Melrose direct to springs. 6CST Melrose at Larchmont. H-Hy 3464.

"WALDEN'S MASSAGE" COLLEGE."
832 S. FLOWER ST.
Recognized by Federal and state governments. Is open for new scholars, private day and night classes, established city 1894. DIPLOMAS ISSUED. Beware of unwholesome schools.

NEW treatment rooms at 254 S. BROADWAY, room 228, second floor. Physio-Therapeutics with electricity, light, heat, sweats, baths, massage, scientific manipulations, physical culture. Open Sundays and evenings.

SULPHUR, STEAM AND ELECTRIC CABINET BATHS, SCIENTIFIC SWEDISH MASSAGE. VIOLET RAY VIBRATOR, etc. Open both sexes 9 a.m. to 9 p.m. Sun. 9 a.m. to 1 p.m. 1020 LOS ANGELES BLDG. 2nd & Hill. 61788.

GENUINE MASSAGE. OSTEOPATH.
Misses Bugbee and Myers, assistants.
Electro-Therapeutic Institute—Mineral Baths. Both sexes. Hours 9 a.m. to 9 p.m. Sundays until 1 p.m. 1741½ S. HILL ST. Nortcroft Hotel, Suite 205.

ELECTRIC light cabinet, Swedish massage, baths, sun, 127 lamp. Open both sexes. MISS LEAHY & MRS. GRAHAM, Nurses. Hrs. 9 to 7. Sun 10 to 1. Suite 916, CONSOLIDATED BLDG., 6th & Hill. 61066.

LEARN SWEDISH MASSAGE, medical gymnastics, anatomy, conc. courses, spec. rates to nurses, day & evening classes. LAWRENCE SCHOOL OF PHYSIOTHERAPY 5507 Holly, Blvd. at Western.

INSTITUTE of Electrotherapy with latest modalities, cabinet sweats, sun lamp and electric massage, manipulations, trained nurses in attendance, both sexes. 223 Union League Bldg., 2nd & Hill, 826270.

NEW REDUCING SALTS BATHS
Med. Sulphur and Pine sweats, oil rubs, sun ray. CORNELL & FOSTER, nurses, both sex, diathesis physician. 126 W. 52th st. Office 60-0, 10-7.

ALL FORMS OF ELECTRICITY—
Vibratory, steams, tonics, manipulations, scientific massage and sun-ray given by skilled operators. 826 UNION LEAGUE BLDG.

FOR SALE—First-class place; electric cabinet baths, massage, steam; for couple or experienced ladies' bath; clean. Over gas into other business. Address W, box 4, TIMES OFFICE.

BODY massage, Swedish system; oil and alcohol. Chiropractic treat. with Reinland injection. Eve., Sun. until 8. 3271½ S. HILL.

SWEDISH massage, baths, and therapeutic lamp treatments, H. C. NEAL, 3027 Kenwood ave. By appointment at your home. 796-382.

CABINET sweats, Swedish massage, Violet Ray and deep therapby lamp treatments. Graduate nurses, both sexes. Hours 10 to 6. 585 I. W. HELLMAN BLDG.

TURKISH BATHS—
Open night and day. Misses Hartsook, Brunow on Carter and 12th st. W. 7th.

MASSAGE—Shoots, olive oil and alcohol rubs. MISS DALLZELL and Mrs. Dr. Hoskins, Room 800. 321 S. OLIVE.

MRS. WOOD, expert Swedish masseuse, treatment at Lady's home. Tel. BOYLE 7224.

MEDIC STEAM BATHS. Osteo, elec. treatments by trained nurse. MISS MAYS, 205 W. 5th st. Suite 305. Closed Sunday.

MAE E. CURTIS, manikuring, elec. treatment, toilet requisites. Metro. 1518. 1501 S. FREEMONT. Apt. 22. Hrs. 10-6.

LUCILLE WEBER, cosmetic massage, chiropractic adjustments. Open both sexes. 225 I. W. HELLMAN BLDG. 61371.

BODY massage, oil and alcohol rubs, vibration, baths. 1 H. UP. Both sexes. 419 DELTA BLDG., 426 Spring.

THOROUGH Swedish massage, chiropractic treatments; home or office. ERICKSON, D.C., 15 years' exp. Drexel 4536.

STAR Japanese baths and massage, internal bath, scrub baths, oil rubbing. Operators both sexes. 218 N. SAN PEDRO.

SWEDISH scientific massage. Steam baths. Elevator service. Open 9 a.m. 257½ S. HILL.

HOTEL Alexandria—Baths, cabinet, steam, massage treatments for men. 8 to 7.

MASSAGE, bath, operators both sexes. Open eves. and Sunday. 1 STANFORD AVE.

MAGNAGE ELECTRIC TREATMENTS. 544 S. GRAND, NEAR 6TH APT. 5.

MASSAGE sweats, pine baths, elec. treat. $1 up. Grad. masseuse. 748½ W. 7TH.

NEWLY OPENED, medical steam baths, alcohol rubs, massage. 257½ S. SPRING ST.

MASSAGING, manicuring. MISS LANE, 1542 W. 7th. Rm. 1. Hrs. 10-8.50. Op. Sun.

MEDIC steam, Swedish manipulation. Diag. by phys. $10 Union League Bldg., 826058.

CORA A. DESMOND, Massage and Chiropractic adjustments. 922 W. 6th. 826852.

SWEDISH massage. Treatments given at home or patient. 101 FOSTER. Pa. 50991.

FIRST-CLASS massage, 10 to 8; open Sunday. Open bath. 1918½ S. OLIVE.

Medical.

DR. STOREY SHORE, the Reliable specialist. Diseases of the nerves, head noises, asthma, rheumatism, eczema, piles, abnormal habits, chronic stomach, liver, gutter and gallbladder troubles, Middlecoff of the blood, skin, lungs, heart, stomach, bowels, bladder, kidney, liver, specialty for 28 years. Office hrs. 9 to 12, 1 to 5. Sun. 10 to 12. 1st floor, 1st door to left, 1st Angeles sts. Hours 9 to 5; evenings by appointment.

CLINIC OFFICE VISITS $1.00.
All ailments. Will help you. Surgery; specialty, blood, skin, disorders. Hrs. 10 to 3. Mon., Wed., Fri. eve. 7 to 8. 20 Pershing Sq. Bldg. PHONE 829-591.

MEDICAL AND SURGICAL CLINIC—
For men, women, $1, including medicine. All diseases. 230 SAN FERNANDO BLDG. Main and 4th st. Office hrs. 11 to 2; and 3 to 7.

SKIN and blood diseases successfully treated by physician who for many years specialized in this country and abroad. Office hours 1 to 4 p.m. 318-19 SAN FERNANDO BLDG., 4th and Main.

FROSTATE TROUBLES cured, no surgery or drugs. Free folder and consultation. DR. WRIGHT, 1 Callender Bldg. Hill at 4. 815 Wright & Callender Bldg. Hill at 4.

BIO-ELECTRIC THERAPY
Rheumatism, neuritis, paralysis successfully treated. 617½ 419, 126 W. 3rd St. PHONE 64372.

DRS. FEYTNAT AND BANNER
413-20 DELTA BLDG. 426 Spring.

MEN, see the Master Specialist, 37 years' experience, satisfaction guaranteed. Examination free. 247 SO. BROADWAY.

DOCTOR FOR MEN—Specialty 30 years, whole blood, hard cases. 1 H. 10 a.m. 1 p.m. sells. 219 DOUGLAS BLDG. 3rd & Spr.

VARICOSE VEINS of the leg cured while you work. Nature assists assistance. DR. C. E. TIDICK, 616 S. Figueroa, L. A. 1546 N. WESTERN. Ph. Holly 2321.

A BARGAIN
PLATINUM WRIST WATCH set with 80 diamonds, worth double. GOULDEN, 414 Low Bldg., 7 & Bdwy.

ATTENTION, LADIES. Morgan Beauty College. 856 S. 7TH, near Figueroa. Day and night classes. Instruction without pain. Permanent waving, complete head, $10.

WANTED—Lady companion. Lady living alone, Antelope Valley; high altitude, healthful, new house and car. CALL 826-026.

ENLARGE your acquaintance. Send self-addressed envelope for full information, strictly confidential. BOX 627, Hermosa Beach.

NEED money for business; will sacrifice platinum diamond bracelet, also dinner ring. Phone DREXEL 5088.

PACKARD twin 6, 5-passenger, new paint, tires and rubber, excellent condition. Will sacrifice. Owner. DREX. 2588.

WAVE wonderful invention. Article will sell fast. Want party to finance manufacturing. Big returns. 709-608.

MADAME GARETTE, wonderful woman of mystery. 1547 W. 7TH ST. 24799.

MADAME MILLS—"See the Best"
WORLD FAMOUS READER (Ladies only.)
1823 S. HILL, Venice Apts. (Rear.)

MADAME FRANCIS RACINE, spiritual medium and palmist. Hrs. from 10 a.m. to 9 p.m. Sunday 11 to 6. 1108 W. FIRST ST.

WOMAN wants working partnership, buy or poultry ranch. Invest $800 to $500. Address Y, box 270, TIMES OFFICE.

FIRM with national sales organization will take on four new products to manufacture and sell. 709608.

(Signed) S. A. LANGEN BAKKER.

FEMALE TROUBLES

PROFESSOR THURE BRANDT'S STETTM. The wonderful healing system for female troubles (known all over Europe.) Given at 822 S. FLOWER ST. No knife, no pain, no exposure, no return.

FOREST TO SELL—Owner will sacrifice elegant crepe shawl, 15-inch tied fringe, imported 1857; perfect condition. Beautiful for all marine, also large Spanish mesa, superb, artistic. Call 824-078.

BLUES? PUZZLED? WANT TO KNOW? See the brightest girl in town.
DR. OLIVER F. COOPER, 1121 S. Olive, 25 years' practice. Consultation $1. Full reading $2. Open Sundays and eves.

CAN WE HELP YOU TO HELP YOURSELF?
ESTHER STERLING, GIFTED SPIRITUAL READER AND ADVISER. 1410 N. WILTON PLACE. Phone 439-5011. appointment.

Private SPANISH Lessons.
Practical method in conversation and dictation, at your home or at office. 1454 Chas. de Conde, PROF. F. GARCIA, B.A., grad. Nat. U. of Columbia, S.-Am.

AMELIA ELMER, one of the best spiritual readers in L. A. You don't have to write your question. She can tell you what your troubles are and advise you how to overcome them. 1016 S. OLIVE.

WHO OWES YOU?
We make them come through. No collection, no charge. F. A. GRAY, 323-26 BRYSON BLDG. 62466.

WHAT'S your number. Your home tells. Attain success, health, happiness. 32 yrs. a numerologist. Stamp brings literature. G. FISHER, box 1646, L. A., Cal.

SONIA ORLOFF,
GIFTED ADVISER ON LIFE'S PROBLEMS
10 to 9 p.m. 1717 S. FIGUEROA AVE.
Private phone 877-598.

PERMANENT WAVE—
Eight curls for $5. Special price for whole head. Hair goods matched. Wave & Dye Shop, 714 S. HILL, Mesa. 824422.

MLLE. EDLA LAURENCE in Hollywood. Educated, gifted Psychic woman. Occult spiritual advice. 1546 N. WESTERN. Ph. Holly 2321.

A BARGAIN
PLATINUM WRIST WATCH set with 80 diamonds, worth double.
GOULDEN, 414 Low Bldg., 7 & Bdwy.

ATTENTION, LADIES. Morgan Beauty College. 856 S. 7TH, near Figueroa. Day and night classes. Instruction without pain. Permanent waving, complete head, $10.

WANTED—Lady companion. Lady living alone, Antelope Valley; high altitude, healthful, new house and car. CALL 826-026.

MEMBERSHIP L. A. CLUB for sale reasonable. Address F, box 58, TIMES OFFICE.

LEARN TO LIVE RIGHT
KNOW YOUR CAPABILITIES. YOUR FUTURE CORRECTLY REVEALED. Mechanical devices and business troubles arbitrated. Mrs. Gentry, famous Divine Healer, 816 W. 10th, 10th and Figueroa. Open Mon. Wed. Thurs. Fri. Sat. 9 to 5. Closed Sunday.

DIVINE HEALING.
The secret of Divine Healing scientifically taught in one lesson by
SAMUEL RASHER,
Practitioner.
1642 W. 47TH ST. PHONE 790681.
Consultation by appointment.
Residence Phone Vermont 6062.

MADAME ROSE
CLAIRVOYANT
$1—SPECIAL READINGS—$1
"Confidential" advice on all affairs of life, love, marriage, business changes, etc. Hrs. 10 to 8. Open Sunday.
424 W. 9TH ST. (Nr. GRAND AVE.)

FOR ADOPTION—Perfect, lovely male, blonde infant; English parentage. Mother accidentally killed, mother unable to support herself and baby. Must be legally adopted and transfer papers. Will visit my own home. DR. STEWART, Address Y, box 228, TIMES OFFICE.

TO WHOM IT MAY CONCERN: S. A. Langen Baker is no more connected with the C. W. Smith Company, the interests of said company having been wholly terminated and dissolved.
(Signed) S. A. LANGEN BAKKER.

FEMALE TROUBLES

PROFESSOR THURE BRANDT'S STETTM. The wonderful healing system for female troubles (known all over Europe.) Given at 822 S. FLOWER ST. No knife, no pain, no exposure, no return.

FOREST TO SELL—Owner will sacrifice elegant crepe shawl, 15-inch tied fringe, imported 1857; perfect condition. Beautiful for all marine, also large Spanish mesa, superb, artistic. Call 824-078.

BLUES? PUZZLED? WANT TO KNOW?
See the brightest girl in town.
DR. OLIVER F. COOPER, 1121 S. Olive, 25 years' practice. Consultation $1. Full reading $2. Open Sundays and eves.

CAN WE HELP YOU TO HELP YOURSELF?
ESTHER STERLING, GIFTED SPIRITUAL READER AND ADVISER. 1410 N. WILTON PLACE. Phone 439-5011. appointment.

Private SPANISH Lessons.
Practical method in conversation and dictation, at your home or at office. 1454 Chas. de Conde, PROF. F. GARCIA, B.A., grad. Nat. U. of Columbia, S.-Am.

AMELIA ELMER, one of the best spiritual readers in L. A. You don't have to write your question. She can tell you what your troubles are and advise you how to overcome them. 1016 S. OLIVE.

WHO OWES YOU?
We make them come through. No collection, no charge. F. A. GRAY, 323-26 BRYSON BLDG. 62466.

WHAT'S your number. Your home tells. Attain success, health, happiness. 32 yrs. a numerologist. Stamp brings literature. G. FISHER, box 1646, L. A., Cal.

SONIA ORLOFF,
GIFTED ADVISER ON LIFE'S PROBLEMS
10 to 9 p.m. 1717 S. FIGUEROA AVE.
Private phone 877-598.

PERMANENT WAVE—
Eight curls for $5. Special price for whole head. Hair goods matched. Wave & Dye Shop, 714 S. HILL, Mesa. 824422.

MLLE. EDLA LAURENCE in Hollywood. Educated, gifted Psychic woman. Occult spiritual advice. 1546 N. WESTERN. Ph. Holly 2321.

A BARGAIN
PLATINUM WRIST WATCH set with 80 diamonds, worth double.
GOULDEN, 414 Low Bldg., 7 & Bdwy.

ATTENTION, LADIES. Morgan Beauty College. 856 S. 7TH, near Figueroa. Day and night classes. Instruction without pain. Permanent waving, complete head, $10.

WANTED—Lady companion. Lady living alone, Antelope Valley; high altitude, healthful, new house and car. CALL 826-026.

PERSONALS—
Business

KNOW THE FUTURE
KENDALL STUDIO PSYCHIC SCIENCE
Established 23 Years.
JEROME H. KENDALL, Ph. D.
RELIABLE (LICENSED) ADVISER, CLAIRVOYANT, ABLE TEACHER AND PSYCHOLOGIST. INDORSED BY THE MOST PROFESSIONAL MEN THROUGHOUT THE COUNTRY. BANK AND PERSONAL REFERENCES.
Men and women in all walks of life consult this eminent scientist.
Life's perplexing problems quickly solved by this gifted, reliable medium. If in TROUBLE or DOUBT over complicated affairs of life let the advice of one who can tell you your every wish and desire, and how to realize your greatest ambition in life.
JEROME KENDALL points out the sure road to success in business love, marriage, health, happiness, domestic and personal affairs. Teaches development, power of control and influence.
Know what is best to do, how and when to do it. All business strictly confidential.
SPECIAL READING $1.
SATISFACTION GUARANTEED.
Lessons and advice daily, 10 to 6; Thursday eve. until 8. Closed Sun. Permanently located at private residence.
MAID IN ATTENDANCE.
1024 W. SIXTH ST.
Corner Westlake Ave.

TATTOO marks removed. Work done private and guaranteed. HARRY LAWSON, Rossiter Arcade, 447 S. Main st.

LAMPSHADES and pillows made to order. ROOM 674, 730 So. Grand.

LEGAL advice free. W. MATTHEWS, Atty. 210 Douglas Bldg. Metropolitan 4379.

Inquiries—Missing People.

IF John B. Newton, who left Los Angeles 15 years ago will communicate with his parents he will learn of a legacy that has been left him by his uncle, Mr. and Mrs. T. C. Newton, 413 N. STATE ST., Los Angeles.

CHRISTMAS SPECIALS—
Of Many Kinds.

Miscellaneous

FIR CHRISTMAS TREES
From the EVERGREEN STATE.
Delivered at your door.
By Parcel Post.
Prepaid.
5-foot tree.....$2.50
4-foot tree $2.50
3-foot tree $2.00
Mail Postoffice order before Dec. 15th to J. G. BAILEY, care Eatonville State Bank, Eatonville, Wash.

PERSONALS—
Business

4-1 BUSINESS MAN:
We have an unusual opening for a man of executive ability, who is in a position to make a responsible investment in an established business.
Address H, box 422, TIMES BRANCH.

HOWARD I. MORTON,
SPIRITUAL ADVISER, TEACHER AND PSYCHOLOGIST.
HEALTH, BUSINESS, DOMESTIC AND ALL personal affairs advised upon; no matter what they may be, your destiny may be HOWARD I. MORTON can help you. $1. Hours 10 to 6; Thursday eve. until 9. 1201 Stoder Bldg., 6th & BROADWAY, between 5th and 6th sts.

PSYCHIC
EDWARD CHARLES
Gives important advice on all affairs of life; no matter how trivial or how large your troubles may be, his capabilities can help you remove those obstacles in your path; whether it be business advancement, health, love, troubles of any kind, consult me.
820 S. GRAND AVE.

L. A. ATHLETIC CLUB membership for sale. Make offer. Address F, box 61, TIMES OFFICE.

LEARN TO LIVE RIGHT
KNOW YOUR CAPABILITIES. YOUR FUTURE CORRECTLY REVEALED. Mechanical devices and business troubles arbitrated. Mrs. Gentry, famous Divine Healer, 816 W. 10th, 10th and Figueroa. Open Mon. Wed. Thurs. Fri. Sat. 9 to 5. Closed Sunday.

GIFTS FOR CATHOLICS
Thousands of articles; send for catalog. F. HORAK & CO., 116 West 2nd st.

ENGLISH broadcloth shirts as Xmas gifts. Custom made. WEISS, 750 S. Grand.

XMAS bags, showcases, soda fountains, etc. Weber Show Case & Fix. Co., 200 S. A.

DIAMOND PRICES ARE LOWER AT KUSEL, 306-7 Stimson Bldg., 3rd-Spring.

MAH-JONGG sets at substantial savings, direct import. Rm. 642, 406 S. MAIN ST.

Art Goods

LAMP SHADES remodeled and made to order. Christmas gifts, parasol novelties. 2371 W. WASHINGTON ST. 762-506.

Autos

GIVE your wife, mother, son or sweetheart a STAR COUPE or one of those classy 1924 Star Specials done in Radio Blue or Duco Red, and you have solved the CHRISTMAS PROBLEM to a nicety. A small cash payment, convenient monthly terms if desired.

WALTER M. BROWN MOTORS, INC.
Figueroa at Washington.
Phone 280-221.

Bicycles

BICYCLES—See the largest selection. JOHN T. BILL & CO., INC., 846 S. Hill st.

Birds

BIRDS, GOLDFISH, PET STOCK and everything for them. Large stock at low prices. 149-59. J. C. EDWARDS, 607 Grand ave.

LOVELY singing birds, make appreciated gifts. Two colors, $45 trios. 1453 Cahuenga. City Bird and Seed Store.

Candy

CANDY
Candied fruit gift boxes make ideal presents to send East. WISTERIA SWEET SHOP, 313 S. Broadway. Main 5600.

Christmas Cards

CHRISTMAS CARDS, ALL STYLES
1c to $1 each. Personal cards printed with your name, 32 for $2.75. Engraved from your copy for $3.75. Catalogue mailed free. WEST COAST STATIONERY & PRINTING CO., 767 E. Spring st., Los Angeles.

IT'S easy to buy Christmas cards from our large assortment, 250 styles with lined envelopes. FLEURIBAY'S, Stationers, 358 S. Hill st., 2d. Black Bldg.

Cutlery

MANICURING, carving and scissors sets, knives, razors. L. PEDY, 634 S. Olive.

Furs

BUY your Xmas furs at mfrs. prices. Big stock of ties, capes, coats, jacquettes, wraps. RAPHAEL, 747 S. Hill, room 604.

MASON silks; bushy large cream-blue coat for fur, new, left here $27, any wk. day. G. HOWITT, 127 S. Broadway, Room 206.

FURS REMODELED AND REPAIRED. 358 S. BDWY. RM. 310, 8TH ST.

Hosiery

FAMOUS BLUE RIBBON HOSIERY
Order Xmas presents. A gift your friends will appreciate. Guaranteed. 412 DELTA BLDG. Bdwy. 4808 for representative.

Leather Goods

"SAT is with leather goods." 9th on Bdwy. Trunk Factory, 108 S. Bdwy.

Musical Instruments

BRUNSWICK
PHONOGRAPHS & RECORDS
All styles, all woods and all prices, from $45, $100, $115, $150, $200 and up. 15 months to pay.
BARNES MUSIC CO.
231 S. Broadway.

MUSICAL TOYS.
Toy trumpets, $1 set; $1.75; harmonettes, $1 and $2; ukuleles, 50c; $1.80 and $2.50; music boxes, $1; violins, 75c, $1.25 and $2.25; ocarinas, 25c; banjos, 35c; mouth harmonicas, tambourines, castanets, whistles and drums. Bargains in everything musical. A small deposit will secure you. Avoid disappointment.
BREHM & MELVIN, with Barnes Music Co., 231 S. Bdwy. Phone 975228.

NEW PIANOS
$288
$5 cash, $2 per wk., one of our special offers for Christmas. Select yours here today.
BARNES MUSIC CO.
231 S. BROADWAY.

GUY BRANDEN representing piano, phonograph, musical instrs., long dist. radio sets and supplies.
BUTTS MUSIC CO.
962 So. Bdwy. Phone 64668.

CHRISTMAS SPECIALS—
Of Many Kinds

Musical Instruments

PHONOGRAPHS
Christmas—Music—Happiness
365 days of music and enjoyment
HAMBURGER'S
—Of course for your phonograph. Phonographs to suit your every price requirement are here.
Portables—Table—Cabinet and Console models
And plenty of time to pay.
We gladly demonstrate
Select now for Xmas
HAMBURGER'S
Music Salons 5th Floor

NEW PLAYERS
$397
$10 cash, $2.50 per week. Made and guaranteed by one of America's oldest makers. Price includes bench and free delivery.
BARNES MUSIC CO.
231 S. Broadway.

PHONOGRAPH, most appreciated gift, hundreds in our warehouse to select from, new and used, many slightly used, including 24 to 50 records, all standard makes, prices $12.50 up; buy now; start paying after Xmas.
PIANO & PHONO WAREHOUSE.
1028 S. Grand. Open evenings. 826781.

Pipes

FOR PIPES AND SMOKER'S ARTICLES
The shop that John keeps and the shop that keeps John.
JOHN'S PIPE STORE
No limitation; goods kept or sold in case.
PIPE SHOP WITH SELF-INSPECT.
JOHN'S PIPE SHOP
324 and 524½ S. SPRING ST. near Fifth. Opp. Hotel Alexandria.

Photographers

VICTORIA STUDIO.
323½ S. SPRING ST.
Phone Metro 5342. Open Sunday.
PHOTOS FOR XMAS
AS GIFTS
Made by us, will be best gift you can give.
OUR XMAS SPECIAL.
12 7½x12 for only $5.
Regular price $18.
HAVE YOURS MADE NOW.
VICTORIA STUDIO.
323½ S. Spring st.

NOTICE
To those holding Hartsook photo orders.
All sittings for photographs made up to and including December 20th will be finished for CHRISTMAS.
YOUR PHOTO IS A GIFT THEY CANNOT BUY ELSEWHERE.
HARTSOOK STUDIO.
636 SOUTH BROADWAY
Studio open from 8:30 a.m. to 9 p.m.

Printing

EVERYTHING in Printing; cards, $00 cards, $2. "LIBERTY," 631 S. San Pedro.

BUSINESS ANNOUNCEMTS
Miscellaneous

COMBS AND BARETTES.
The California Comb Co., sales room 544 I. W. HELLMAN BLDG., 124 W. 4th st., have now on display a large assortment of Spanish-back combs, barrettes and bracelets studded with brilliants at prices that are very reasonable. Open till 6 p.m.

FOR SALE—Good fill dirt, lots filled to proper elevation and graded. Reasonable. Phone owner, Phone HDWY. 2128.

FOR PAPERHANGING, tinting and painting call ARTHUR BEVAN, Drexel 2861. Look for this ad Monday and Friday.

FOUNTAIN PENS and PENCILS repaired. 207 GROSSE BLDG., 6th-Spring. 63442.

MULTIGRAPHING, printing, translations. Mer. Business Office, 307 TAJO BLDG.

BEAUTIFUL hand-painted Pillows for sale, 1220 ORAN

WANTED—HELP— Male.

Salesmen and Solicitors

SALESMEN

OUR PROPERTY IS LOCATED AT THE MOST ADVANTAGEOUS SPOT ON HOLLYWOOD BOULEVARD. OUR PRICES ARE LOWER THAN ANY OTHER GOOD FICO DISTRICT PROPERTY. BECAUSE WE BOUGHT AT A LOWER AVERAGE PRICE THAN ANY OTHER TRACT NOW ON THE MARKET, THIS PROPERTY MEASURES UP IN THE GREATEST POSSIBLE DEGREE TO OUR IDEALS OF DEVELOPING AND SELLING ONLY THE BEST IN SUBDIVISIONS.

IF YOU WANT FAST ACTION

IF YOU WANT REAL MONEY

COME IN NOW AND LET'S TALK IT OVER

EXPERIENCE NOT NECESSARY, JUST AN HONEST DESIRE TO WORK HARD. YOU WILL RECEIVE AN INFINITELY VALUABLE SALES TRAINING UNDER A MAN WHO IS ONE OF AMERICA'S GREATEST SUBDIVIDERS AND SALES ORGANIZERS.

ASK FOR MR. MULHALL, 615 W. 8TH STREET

A FEW MORE MEN NEEDED

WORKERS IN OUR ORGANIZATION WITHOUT SELLING EXPERIENCE AVERAGED $200 A WEEK. ANTHONY STARTED FRIDAY. MADE $75 SATURDAY.

SEE OFFICE MGR. SUITE 221 BLACK BLDG., 4TH & HILL

WANTED

A sales representative, the right man can make a splendid connection with a National Pump and Tank Mfg. Co. with branch offices in every large city. The man chosen must be high grade, clean cut and ambitious. Not the so-called "high-power" type, but one of dignity and executive ability. Applicants must state fully all past experience. All communications held strictly confidential. Address W, box 71, TIMES OFFICE.

WANTED—SALESMEN WHO HAVE HAD EXPERIENCE IN SOLICITING SUBSCRIPTIONS FOR NEWSPAPERS AND MAGAZINES. SALARY AND COMMISSION TO MEN WHO CAN PRODUCE RESULT. SEE EITHER MR. MEYER OR MR. WILSON, 2ND FLOOR TIMES BUILDING, BETWEEN 8 AND 9:30 O'CLOCK, A.M.

SALESMEN WANTED

Wanted, 5 men who are not salesmen but who will work with me. I need help. We are making big money and you can do likewise. See Office Mgr. 420 MARSH-STRONG BLDG.

SUBDIVISION SALESMAN with cars How Does 10% Commission Strike You. HIGH CLASS PROPERTY

SEE MR. HARTMAN ANY DAY BETWEEN 9 AND 5 M. H. SALES ORGANIZATION 425 W. VERNON AVE.

MEN SOLICITORS— For supervision work. Five hours a day under our plan will produce results. Permanent connection with reliable company. Chance for advancement.

See Mr. Sutherland today. Tract office, City home tract, 5082 Huntington Drive. Take "Sierra Vista" Local to Tampico station.

MERRICK & BUDDICK, INC. 403 S. Hill st.

SALESMEN SALES RESISTANCE MINIMIZED

An opportunity for men who desire an affiliation that carries with it permanence and large earning possibilities. Action at once is necessary. Experience is not essential.

TUNSTALL CORP. 1006 S. Hope CHAPMAN BLDG. 5th and Broadway

REAL ESTATE SALESMEN WE CAN USE TWO GOOD LIVE SALESMEN FOR OUR INCOME DEPT. IF YOU HAVE A CAR AND EXPERIENCE WE CAN OFFER YOU UNUSUAL OPPORTUNITIES SEE MR. KAHN OR MR. HUGHES GEN. REAL ESTATE DEPT. J. J. LAWRENCE CO. 701-708 W. 6TH ST.

SALESMEN— With cars, to work on fast selling tract between L. A. and Venice. Quick money. Proposition priced far below surrounding tracts. 1306 DETWILER BLDG.

SALESMEN How would you like to deliver dividend checks at regular intervals to your clients? You know what that means to a real salesman. Call 1180 CITIZENS NATL. BANK BLDG.

SALESMAN High-class refrigerating machinery salesman, good salary and permanent position to the right man. One acquainted with Southern California territory preferred. Applications strictly confidential. CLIMAX ENGINEERING CO. 2013 E. 7th St.* 67270.

SALESMEN—If 3 high class men will work 5 hours daily calling on live leads with our co-operation, they can make a permanent connection that will be highly satisfactory. ROY L. BROWN & CO. 736 Leon's State Bldg.

SALESMEN WITH CARS. DOES 25 PER CENT INTEREST YOU? GOOD PROPERTY, LITERATURE AND LUNCH. JIM RIGBY ON GARDENA NOW BUILDING THE TOWN OF TROY. 711 W. 7TH ST.

WE have what the public want. If you have selling ability there is no limit to your pay check. Investment with responsible concern. SEE MR. MIZER, 1028 W. 7TH ST. NO BURIAL STUFF.

SALESMANSHIP Position guaranteed graduate evening classes, $10 per month. Business personality, character analysis, personality speech and confidence development. 1028-30-40 LOEW STATE BLDG.

SALESMAN— With local experience in selling Ford cars. Have attractive proposition for right man. Sutherland Dealer, 2626 SANTA FE AVE.

SALESMEN—4 live workers for road work to interview merchants, bankers and doctors. $150 per wk. net easily made by men strong by the work bar. No agents. Call 9:00 A.M. Monday and Tuesday only, 607 W. WILLIAM BLDG.

WANTED—5 real estate salesmen with cars. Good proposition in live office. Call mornings.

2845 WEST PICO

WANTED—Men without cars to make house to house canvass with me. Big check assured if you will work. See Frank Johnson between 3 and 5. MERRICK & BUDDICK, INC. 403 S. Hill st.

SALESMEN Wonderful proposition Exceptional remuneration Limited sales force, act now. 736-37 C. C. CHAPMAN BLDG. 6th and Broadway

EXPERIENCED high-class salesmen with good cars for Western avenue, close-in tract being prepared for opening in a few days. We want real live men who appreciate an excellent selling proposition. Apply once. LANGFORD & McCALLUM. 6036 Hollywood Blvd.

I NEED immediately services of 2 salesmen capable of treating with men of affairs on strictly high class, proven local enterprise. Unusual remuneration and insurance to unusually liberal arrangement with man who can qualify. See MR. PRIMMEL, 307 Pacific Bank Bldg., at once.

HELP! HELP! WE WANT AMBITIOUS SALESMEN. Come up and learn our proposition, and if you like it, make a connection that is permanent. CALIFORNIA CO-OPERATORS CORP. 1101 Hibernian Bldg., Fourth & Spring

WE HAVE AN OPENING for a few good salesmen with recent local experience in subdivision work to help us handle a new unit in a close-in tract.

POTTER & SMITH 229 Loew's State Bldg

2 salesmen to sell the new 1924 Star car; good money for hustler. KAISER BROS. 4043 S. Vermont. See Mr. KAISER.

PERMANENT MERCHANDISE POSITIONS and exclusive territory in city and vicinity to those who qualify in merchandising sales. Phone or write Dept. 828 DOUGLAS BLDG. for appointment. 675-981.

SPLENDID opportunity for 10 salesmen to work with fast-selling City Terrace subdivision, backed by biggest advertising campaign ever put on. Full commission 1007 CITY BANK BLDG., 5th and Spring.

SALESMEN A wonderful opportunity. Chance for advancement with permanent organization. Impossible to give details in this ad. Call suite 220, 747 S. HILL ST.

LIGHTING fixture salesmen take notice. Want a live wire take charge of salesroom, clearing house; than $5000 can easily be doubled. $1500 cash bond required. 1907 S. MAIN.

5 CAPABLE salesmen to travel, continual work, no samples, $100 and up per week to workers, high class proposition, not stock or real estate. Apply 619 BARTLETT BLDG.

SALESMEN—4 live workers for road work to interview merchants, bankers and doctors. $150 per wk. net easily made by men strong by the work bar. No agents. Call 9:00 A.M. Monday and Tuesday only, 607 W. WILLIAM BLDG.

SALESMEN—YOU WILL SEE ME until 9 o'clock tonight; see me before you leave to Washington but see me. I want two crew managers with one salesman with car. Salary and commission. Call before 10 a.m. to 10 p.m. 25 HOURS ONLY. NATIONAL SALES CO. After 10 A.M. will be on at 1107 S. HILL ST.

ROYAL SQUARE WASHINGTON AND LAWTELLA

SALESMEN-ROSEMONT Are you a peach-hitter? If so, make some real dough at Rosemont. Advertising and selling proposition is the talk of the town. Wonderful tracts. We even need prospects. If you are a live wire and one where there is still a chance to get a fine organization, see us at once. 1000 WESTLAKE AVE. Cor. Wilshire and Alvarado.

SALESMEN

I have sold stock for years so that you can prove to you that you have every reason to trust me. Change your salesman who will work, phone only someone. 1106 CITIZENS NATL. BANK BLDG.

SOLICITOR, a go-getter, we absolutely believe is our public demonstrator at Seaside Portland, 1000 Ft. Frontage. Wire or write "Manager, Box 1, Seaside, Ore." Write or call, 7 to 8 a.m. or 7 to 8 p.m. daily, and 1 to 5 p.m. Sundays. 1000 Ft. Frontage. Wire or write "Manager, Box 1, Seaside, Ore." Write or call, 7 to 8 a.m. or 7 to 8 p.m. daily, and 1 to 5 p.m. Sundays. MAGNUS DIGEST, 530 Bolero Lane, Los Angeles.

IF YOU HAVE an honest heart, a mind and a ready tongue, we can use you. Experienced and highly intuitive salesmen will find our proposition of differently illustrated four-volume set of great daily immediately and permanently profitable. Call or write SCIENTIFIC MOULTON COMPANY, 400 Bldg. of Italy Bldg.

SALESMAN—JUST AN EXCELLENT OPPORTUNITY to make an EXCEPTIONAL connection that will prove PROFITABLE for you, provided you can QUALIFY. For particulars see MR. BLACK between the hours 10 a.m. and 12 noon or 2 to 4 p.m. ROOM 546 NEW HOTEL ROSSLYN.

SALESMEN

Do you want your time to be worth $1000 per month? Do you want to be associated with a real live wire? Do you want to be in a position where you can make your own hours? Do you want to be in a position where you can make your own hours? Do you want to be in a position where you can make your own hours

WANTED—SITUATIONS—Female

Housekeepers. Domestic Cooks

GIRL, from Switzerland speaking little English wants position as mother's helper or second maid in good home. B. REINHARTH, phone 504-705, 1401 Sanborn Ave.

LADY with little girl 6, wishes position housekeeper, nurse, companion or aged couple. Address Y, box 252, TIMES OFFICE.

REFINED lady as housekeeper for elderly couple or gentleman with privilege of daughter. 1830 CAHUENGA AVE. Mrs. Ollie Johnston.

ENGLISH lady will look after children during afternoon hours, while mother shops; reasonable remuneration. Apply mornings by phone to HOLLY. 6728.

COLORED WANTS CHAMBERMAID HOTEL, APT. WORK OR CHILD NURSE. HOSPITAL EXPERIENCE. PHONE HUMBOLDT 3417.

HOUSEKEEPER—Middle-aged woman will take charge of motherless home or business couple. Address Box 112, INDIO, Cal.

POSITION by refined mother and daughter as cook and helper on ranch or house-keeper and cook in motherless home. Address FV, box 103, TIMES OFFICE.

SITUATION wanted, by an elderly lady to care for semi-invalid or as companion to an elderly woman, Christian pref. Can read well. Ph. 58676.

GERMAN housekeeper, perfect cook, wishes position with a gentleman or as cook in first class family. Best refs. 1000 W. 30TH ST.

KIND-hearted willing woman with girl, 7, would care for aged or invalid, not light work. Phone 43729. Address 717 NORTH HARVARD.

YOUNG Swedish couple wanted room and board for wife's service. Wife is good cook. Call at 6415½ S. VERMONT AVENUE, APT. C.

CAPABLE woman would like position as manager of apartment house. Address H, box 207, TIMES OFFICE.

SITUATION by first-class white cook, none but wealthy call at 955 S. FIGUEROA. Mrs. Gray.

REFINED lady, colored wishes half day work, no Sundays; best of references. HUMB. 4286-W.

GOOD cook, straight cooking or pan. hawk or 2-4; days. Good wages. Ph. HUM. 01264.

COLORED woman preparing and serving meals or cooking in small hotel or boarding house. HUMBOLT 2604-J.

COLORED girl wants plain cooking or day work, cook and wife or helper. HUMB. 0601-J.

REFINED lady wishes to take full charge as housekeeper in motherless home. Good cook; references. BEACON 1993.

GERMAN lady seeks position as governess. Ladies maid or housekeeper. 963 W. 54TH ST. or Ph. Ver. 6858.

WANTED—In high class home, maid, second girl or housekeeper. Phone 2-1614. Excellent reference. PHONE 299787.

GIRL (col.) reliable, wishes light housework; 2 to 12, no Sunday. Can do fine ironing; steady and reliable. 4813 ½ E. 1ST.

STEADY, reliable young colored woman wishes work during the day or evenings. No Sunday work. HUM. 2606-J.

YOUNG woman, like housework 9 hours day, vicinity Highland and Franklin ave. Phone mornings after 9, 578-446.

WANT position as housekeeper. No triflers. Motherless home preferred. BROADWAY 4814 aft.

FRAC. nurse wants care invalid, good reader. Would assist with light housework. MRS. SHILVOCK. Phone Edwy. 494.

EXPERIENCED colored woman wants work by hr. or by Sunday; Phone HUMBOLT 6907-W.

RELIABLE cook wants position. Good references. HUMBOLT 4364-M.

COLORED girl wishes position with private family; experienced; references. 1830 CAHUENGA AVE. Mrs. Ollie Johnston.

WOMAN wishes half-day work for mornings. Call HUMB. 6502-W.

Dressmakers. Seamstresses

"MENDING SHOP"—Gowns made, remodeled. Shop blouses, gowns refitted, fittings at your residence. Prices reas. Ph. HUMBOLT 4525-M.

MIDDLE-aged dressmaker wants a place in a family to look after family wash. Also Children's clothes a specialty. PHONE 557-536.

CHILDREN'S clothes hand-made. Something different in style. Will take orders. 595729, or call at 8415-C HOLLYWOOD BLVD.

FIRST class dressmaker, afternoon, evening, street gowns, by day. HUMBOLT 7140-J.

DRESSMAKING and tailoring, $6 day. MEL-VILLE, phone 593090.

EXP. DRESSMAKER; GOOD LINES, GOOD STYLES, $4 DAY. 285040.

EXP. tailoress, dressmaker, exp. fitting, alterations, by day. VERMONT 2715.

LADY would like plain sewing and mending by day. PHONE 61222.

CHRISTMAS gowns, suits and capes by experienced hand. PHONE 61222.

GOWNS, dresses, draping fitting, latest styles, home or out. 931 MAIN. 31137.

FASHIONABLE gowns made in your home. A-1 fit and style, $4 per day. CAP. 1176.

DRESSMAKER, expert, good fit, style, $6 day, dress a day. BEACON 1827.

CHICAGO dressmaking, year's experience with Chicago's finest. 915-25 LAUREL.

FASHIONABLE DRESSMAKING AND REMODELING REASONABLE. 289-934.

Day Work and Laundresses

COLORED lady wants half day's work or bundle washing, first-class laundry. Phone HUMBOLT 5350.

A NEAT, reliable colored girl for half days or mornings or afternoon. Can furnish references. Phone METRO. 3719.

A SCHOOL girl, wants half days work morning preferred. Wages $1.00 per week, car fare. Phone HUMBOLT 1520-W.

EXP. colored woman wants work by the day or by the week. Phone DREXEL 5486.

GIRL, reliable, wishes light housework; 2 to 12, no Sunday. Can do fine ironing; steady and reliable. 4813 ½ E. 1ST.

STEADY, reliable young colored woman wishes work during the day or evenings. No Sunday work. HUM. 2606-J.

YOUNG woman, like housework 9 hours day, vicinity Highland and Franklin ave. Phone mornings after 9, 578-446.

WANT position as housekeeper. No triflers. Motherless home preferred. BROADWAY 4814 aft.

FRAC. nurse wants care invalid, good reader. Would assist with light housework. MRS. SHILVOCK. Phone Edwy. 494.

EXPERIENCED colored woman wants work by hr. or by Sunday; Phone HUMBOLT 6907-W.

RELIABLE cook wants position. Good references. HUMBOLT 4364-M.

COLORED girl wishes position with private family; experienced; references. 1830 CAHUENGA AVE. Mrs. Ollie Johnston.

WOMAN wishes half-day work for mornings. Call HUMB. 6502-W.

WANTED—To Rent

Rooms and Board

YOUNG lady employed will give light duties evenings for room, board. Adults. Address Z, box 273, TIMES OFFICE.

Houses

IF YOU HAVE A 6-ROOM unfurnished house to rent in Wilshire-Westlake district to responsible tenants, phone us immediately.
WHITESIDE, WHITE & COMPANY,
2434 WEST SEVENTH STREET.
Dunkirk 4600. 587-832

WE HAVE THE DEMAND—
List your furnished and unfurnished homes, flats and apartments with us for quick results. MRS. KAMPATY.
BURTON & CO.
Western ave. at 16th st.
766-631.

WANTED—HOUSES, BUNGALOWS, FLATS
$100 TO $1500 PER MONTH
C. M. WISELEY, MGR. RENTAL DEP'T.
LAACK & WILLIAMS
200 NEW PANTAGES BLDG. 873641

WANTED—JAN. 1ST, WELL FURNISHED HOUSE IN FINE LOCATION, 3 OR 4 BEDROOMS AND SERVANT QUARTERS. CALL DREX. 3240 MORNINGS.

WANTED—Immediately 4 or 5 rooms with garage, bill pay $40 to $60. Boyle Hts. Address Y, box 125, TIMES OFFICE.

8 OR 10-ROOM HOUSE furnished. Large secluded yard suitable for high-class tast home. DUNKIRK 1822.

WANTED—Unfurnished bungalow or flat by Dec. 12th. N.W. preferred. Not over $50. GATES, 943 Winfield St. Metro. 1758.

WANTED—Unfurnished modern house, 3 bedrooms, 2 baths, double garage; Wilshire or Windsor Square district. No agents. PHONE 709541.

WANTED—We will rent your home for you. FRANKLIN-HOLLYWOOD INV. CO., 5505 Franklin ave. 472-546.

6 OR 7-room furnished house or flat, 5 adults; nr. B.H.U.C. preferred. 597204.

Flats and Apartments

QUIET couple want small furn. apt. or room, house, rent, state price. Address Z, box 1000, TIMES BRANCH.

YOUNG business woman wishes to share apt. with one or more girls. Address L, box 486, TIMES BRANCH.

WANTED—We will rent your home for you. FRANKLIN-HOLLYWOOD INV. CO., 5505 Franklin ave. 472-546.

Stores. Offices. Business Pty.

BUILDING or lot with floor space of 5000 to 7500 ft. within 80 blocks of center of town; with or without privilege to buy. Will consider warehouse, loft bldg. or industrial land at reasonable price. Address M, box 486, TIMES BRANCH.

WANTED—Warehouse or storage space, 5000 feet; must be close in and close to first and Broadway or First and Los Angeles. Submit details. AMERICAN TYPE FOUNDERS COMPANY, 1000 E. Broadway.

TO LET—ROOMS—Furnished

West and Northwest

LARGE, nicely furnished room with wonderful view of Hollywood; 2 min. from car line, garage; $12 pair. 7th and Broadway. Garage if desired. 1045 SAUNDERS AVE., south of Sunset Blvd. 594821.

LARGE, well-furnished room, sun porch and bath adj., 1 or 2 gentlemen, $40; also phone, garage, extra. Refer to owner if not agreeable. 7124 LEXINGTON AVE., corner Detroit.

ROOM FOR RENT—WILSHIRE DIST—No rube in rent here. Nice large room, hot and cold running water, bath privileges, $30 to $40 mo. Gentlemen only. 800 S. BERENDO.

WILSHIRE dist., nicely furn. front room with fire; adj. sleeping porch. 1003 S. OXFORD, 763287.

NICE comfortable front room neatly furnished, two beds, reasonable. 1966 WEST 11TH ST.

LIVING-RM., BED CHAMBER, BATH, 2 CLOS., IN SUMPTUOUSLY FURN. MANSION. $75. 1901 ARGYLE. HOLLY 8567.

986 MAGNOLIA, corner 10th, 3 large, well furnished rooms, sleeping bath and garage, gentlemen only. 52065.

2 FURNISHED rooms, Wilshire dist., private bath, tel., garage; will rent single or a suite. 1 block car.

BEAUTIFUL large room, near car line, 2 blocks from Gardner Junction, telephone privilege. 1306 MARTEL AVE.

WILSHIRE district private home, large sun sleeping-rm. for rent to refined man or gent. 948 S. MANHATTAN PL.

ATTRACTIVE room and garage, also single room, close in, private home; gentlemen. 920 N. VERMONT ST. H. car.

NICELY furn. rm., exclusive dist., close nr. 11th st. car line. Lady or gent. one. every conv. 993 MAGNOLIA. 53556.

NICE, quiet location, steam heat, hot and cold running water, with or without private bath. 810 BEACON. 52524.

143 SOUTH CATALINA, a room and garage. New furnishing, new building, select modern district, for office rooms.

BUSINESS woman will share lower furn. flat with woman employed, real home, reason, fun, or eve. 2628 BUDLONG AV.

BEAUTIFUL furnished room with private family, hot and cold water, gar., or 2 gents. 1919 N. BERENDO. 593009.

ONLY 1 rm., sunny, furnace heated, in lovely home. 1518 S. ST. ANDREWS Pl.co. 10th car. Call evenings or all day Sunday.

NATURALIZED German lady wants work by the day, washing, ironing, cleaning. $3.70 per day. BROADWAY 3218.

STDADY work for Friday, Tuesday, White, free for week. 1816 MYRA AVE., Hollywood.

A FIRST-CLASS white laundress wants work by day. Phone HUMBOLT 6835-W.

A FIRST-CLASS col. laundress wants day's work. METROPOLITAN 5746.

NEAT colored girl wishes work four to six hours daily or by week. HUM. 5708-W.

GOOD colored girl wants work by day or half day. MET. 0642.

COLORED woman wishes bundles to bring home. 767466.

WANTED—Day's work Tuesday and Sunday. Ph. HUMBOLT 0753-R. 1209 E. 25th st.

WYD. work of any kind, half or whole day by the week. Call HUM. 6829-J.

COLORED girl wants job mornings or evenings. No Sunday work. 2606-J.

WASHING, ironing and general laundry work, also sewing. HUMBOLT 6812-M.

RELIABLE white woman would like cleaning. HUMBOLT 6821-J.

A GOOD woman would like work 4 mornings per week. Phone HUMB. 5408.

COLORED girl wants three hours' work, three mornings. Phone HUMB. 3229-M.

COLORED woman wants ½ day mornings or ½ day afternoon. HUM. 5483-M.

FAMILY laundry to take home, silks carefully done. 740 GRANDVIEW. 554055.

WANTED—by first-class laundress, work for Tuesday. Call HUMBOLT 7166-W.

CLEANING, frosting, reseeding. American. HUMBOLT 4944.

WANTED—Day's work, ½ days, by exp. colored girl. Phone BROADWAY 1726.

SEAT colored woman desires day or ½ day work. Phone BEACON 2783.

FIRST-CLASS colored laundress, laundry to take home, ref. DREXEL 5784.

COLORED first-class laundress wants work to take home. PHONE 67822.

FIRST-CLASS laundress wishes work by day. Phone DREXEL 8702.

EXP. colored laundress wishes house cleaning by the day. Ph. HUMBOLT 4118-W.

Laundries and Cleaners

WANTED—by 1st-class laundress day work of any kind. HUMB. 6874-R.

WANTED—SITUATIONS—Male and Female

YOUNG Jap. business man and wife wish to manage hotel or apartment-house, city or suburb; good personality, ex. reference, bonded. Address Y, box 249, TIMES OFFICE.

VERY refined Japanese couple wants position as care-taker for country home or lodge. Wages no consideration. G. OKADA. Humbolt 6805-W.

JAPANESE couple want situation, man cook and small laundry, wife waiting on table, housework; have best refs. Address E, box 119, TIMES OFFICE.

RELIABLE experienced couple desire position to manage apt. house. Local ref. Address Box 24, TIMES OFFICE.

COLORED couple, private family, man chauffeur, willing to help in house. No butler, wife general housework. 287-815.

YOUNG colored man and wife wish good, steady, better job. Call at 1816 W. JOHNSON, Humbolt 3084-W.

WANTED—To Rent

Rooms.

THREE or four rooms, comfortably furnished, and reasonably priced; must have two beds or bed and cot; small furnished house would do; near P. E. car preferred. Address FZ, box 286, TIMES OFFICE.

4-7 ROOM near Poly, bus, girls. Heat, cool, hot water, breakfast, laundry. Address L, box 568, TIMES BRANCH.

Rooms and Board

920 S. WESTMORELAND AVE. Ninth st. car, room and board, all day-light rooms, home cooking, bath, telephone, laundry room, garage spacious home, nice neighborhood. Dec. 1st.

ROOM and board for elderly lady, with Christian family. BEACON 5462.

ANNOUNCEMENT

The following subdivisions of Rental Columns will enable TIMES' readers to more quickly locate the place they want to rent.

West and Northwest

Includes all west of Main street and all sections north of Jefferson street—West Adams, Pico Heights, Westlake, Wilshire, Hollywood, etc.

South and Southwest

Includes all south of Jefferson street and west of Main street—Vermont Square, Manual Arts, Angeles Mesa, Goodyear district, etc.

East and Southeast

Includes all east of Main street and south of Mission Road—Boyle Heights.

North and Northeast

All north of Mission Road and east of Glendale Boulevard—Elysian Park, Highland Park, Lincoln Heights, Garvanza, Glassell Park, Huntington Drive.

TO LET—ROOMS—Furnished

West and Northwest

ANYWHERE IN THE CITY.
ROOMS—PRIVATE FAMILIES
BOARD AND ROOM
APARTMENTS
THESE HAVE ALL BEEN INSPECTED. OUR CARS AND RENTAL INFORMATION AT YOUR SERVICE.
ANGEL CITY ROOM REGISTRY.
1906 W. SEVENTH ST.
OPEN EVENINGS AND SUNDAY.

ESPECIALLY suitable for gentlemen or business couple desiring quite permanent home in private bungalow.
West Adams, large living-room, bedroom, automatic heater, phone, separate entrance, garage. Near good restaurant and cars. Light housekeeping privileges if desired. Wilshire district, 969605.

LARGE sunny pleasant room, 5 windows, separate entrance, view into garden, twin beds, adjoining bath, architect's private home, in Hollywood, near car line; to congenial people, gentleman or ladies. Artists preferred. 1358. PHONE 593657 evenings or Sunday.

BEAUTIFUL corner front room, new furnishings. Double or twin beds. Adjacent to large tile bath, gas furnace, cont. hot water. Refined couple or gentlemen. References req. Garage. DUNK. 0216. 645 S. Ardmore.

WEST ADAMS district, large sunny rooms, single or en suite, double or twin beds, phone, hote water, modern home-like place. Close to Ascot Hills. 1807 WEST 25TH ST. PHONE 760885.

ATTRACTIVE 1-room and breakfast to lady emp. C. S. prof. Call 8am, afternoon or mornings. 3286 W. 8TH ST., at Normandie.

W. ADAMS district. Large sunny bedroom with bath, phone and all conveniences. Between Vermont & Hoover. Gentleman only. 1280 W. 25TH PL. Beacon 1262.

S. HARVARD BLVD. between 2 car lines, large well heated room, private home, hot water and ph. 1 or 2 business men. Ref. 1741.

LARGE sunny room suitable for 1 or 2 men; bath, private entrance; no other paying guests, 2 adults in family; reference required. PHONE 581302.

HOLLYWOOD—In beautiful home, 5609 Santa Monica Blvd., beautifully furnished room, sleeping porch, bath, other rooms. HOLLY 8575.

TO WOMAN, practically new room with married couple, near 1st and Western ave. Furnace, continuous hot water. Reference. PHONE 439553.

LARGE room and porch, twin beds, home and kitchen privileges if desired, ladies preferred, Wilshire district. Phone DREXEL 7372.

HOWARD ARMS APTS., attractive bachelor apt., living-room, dressing-rm., twin bed and bath. Garage. 253 S. CORONADO. 538490.

LARGE sleeping room suitable for 1 or 2 men; bath, private entrance; no other paying guests. 2 adults in family; reference required. PHONE 581302.

HOLLYWOOD—In beautiful home, 5609 Santa Monica Blvd., beautifully furnished room, sleeping porch, bath, other rooms. HOLLY 8575.

ONE single, 1 double, light, heat and home privileges. Men preferred. Two blocks north of Sunset. Hollywood car. de fare. 1306 N. WATERLOO. Dun. 7587.

FOR RENT—To gentleman employed, large living room, private bath, sleeping porch, private entrance. 4053 ROSEWOOD AVE. 430569.

LARGE front room for 2 men or married couple in exclusive Westlake district, board optional. Inquire 1014 S. LAKE ST. 598097.

DELIGHTFUL rm., with large sleeping porch, also rm., with private bath; refined home. 1 block Hobart. Phone 568858 Ave. 4903 WEST 6TH ST.

NEW room, every con., nee kitchen, for couple, opposite L. A. High, $45. 992 DEARBORN AVE.

FOR RENT—To lady employed, large sunny room, private bath, separate entrance. 4903 ROSEWOOD AVE. 430569.

207 W. 12TH ST., clean front rm. with large sleeping porch; separate beds for 2 or 3. Reas. 52464.

NICE corner room, 2 gentlemen, private home, all home privileges, furnace heat. 1763 W. 9TH ST.

PLEASANT rm. for gentleman in priv. home near Wilshire Country Club. Garage, 375 N. ARDEN BLVD., 434088.

SUNNY comfortable rooms, business people preferred. Car to 11th. 16119 S. GLENDALE AVE., Glendale.

UNUSUALLY attractive modernly priced furnished rooms. Close in. A real home. $40 ft. BURLINGTON. Drexel 0497.

FRONT sleeping room, suitable for two. $25 mo. W. Adams car to S. Magnolia. 2611 MAGNOLIA AVE. Beacon 5845.

CHEERFUL room, large closet, garage in private family; near Wilshire and Western. Phone 56264. 2956 INGRAHAM.

131 S. CATALINA ST., attractive room, upper north, private family. No other roomers.

NICELY furn. rm., connecting bath. $25. Gentlemen. 4319 BRIGHTON AVE. Ver. 6830.

TWO nice single rooms for gentlemen, in private family; also garage. 793-82.

FURNISHED room, $25 a month. 728 NO. WILTON Pl.

NICE large sleeping room, twin beds $21 W. 18TH.

South and Southwest

FURNISHED room in private home, hot water, shower bath, etc., and use of garage. Gentleman only. References. 5128 THIRD AVE.

LARGE furnished front room, suitable for two homelike. 2 blocks east of Vermont. $25 per mo. 1610½ WESTMORELAND AVE. Beac. 4803.

FOR RENT—Nicely furn. rm. adjoining bath, gents preferred. $25 per mo. 654 W. 41ST PL. 594108.

COUPLE will share modern bungalow with couple employed. Reasonable. 3731 McCLINTOCK AVE.

ROOM to business man, private home; hot water, shower bath, garage. Grand Ave. car to 88th. 381044 E. HOPE ST.

NICE sleeping porch and living-room, all conv. $30 mo. 2902 HALLDALE. 766449.

SOUTH front bedroom, gentleman. 909 W. 35TH ST. Adjacent to Mission.

$50 NICE sunny front room, priv. home, gentleman pref. Car. 321 W. 41ST ST.

4280 HALLDALE, lovely sunny fr. rm. newly furn., priv. family, car. VERMONT 2155.

ROOM, sleeping porch, twin bed, for ladies. Rent $15. 1045 W. 30TH PLACE.

PLEASANT UPSTAIRS ROOM, $20. 136 W. 54TH ST. Hum. 1377-W.

ONE single one double bedroom, well furn. Heat, garage. 1220 Leighton, Ver. 4368.

East and Southeast

NEWLY furnished room, $3 for one, $4 for two. 1826 E. 39TH ST.

ONE sleeping room, closet, garage; $5 wk. 1359 E. 61ST PLACE. 597140.

LARGE room for 2, light housekeeping, $30. BOYLE 4281.

NEWLY furn. room, private home, near S car lines. Call after 5. 1420 E. 42ND.

1674 E. WALL, large newly furn. room adjoining bath; telephone, close in.

North and Northeast

2 WELL appointed bedrooms and sleeping porch, single or twin beds in refined home, 2 blks. ONEONTA and S. Pasadena high school. Furnace heat, gar. Gentlemen preferred. Tel. 552056. 1419 LAUREL ST.

4072 PASADENA AVE., beautifully furnished room; also garage. Phone GARVANZA 5795.

ROOMS and sleeping porch in charming studio home; suit. for writer or artist. Inspiring artistic surroundings. GARVANZA 4351.

CLEAN room in private family. 5019 DIVISION ST. Phone Cap. 1592.

Hotels

ROOMS—ROOMS—ROOMS
STILLWELL HOTEL
838 SOUTH GRAND AVE.
TEN-STORY FIREPROOF
JUST THE PLACE FOR AUTO PARTIES
RATES REASONABLE. 871151.

ATLAS HOTEL
123 S. Broadway, on block from Second-st. tunnel, brand new, with every convenience, single rooms, $7 weekly. Room with bath, $12.50 per wk.

LA SALLE HOTEL
CORNER 2ND AND FIGUEROA ST.
New bids., new furniture, beautiful lobby. Rates $5 per week and up.

WASHINGTON HOTEL
207½ FIGUEROA ST.
A nice new hotel. Rates low. $6 per week and up.

H-O-T-E-L B-I-T-Z
904 W. Bd. at Figueroa. Tel. 623-10.
Fine location, fireproof, Home-like, Steam heat. Clean, sunny rooms, $8 up.

HOLLYWOOD'S NEWEST HOTEL
The Village Inn, every room with bath. Comfort without extravagance. 5724 SUNSET BLVD. Holly 4743.

HOTEL BALBOA
1221 W. 7TH ST.
First class family hotel, 200 rooms, reasonable. Weekly rates.

JEAN HOTEL
840 S. FLOWER. PH. 874631.
Comfortable outside rooms, walking dist. Wkly. rates. Garages in connection.

HOLLYWOOD'S FAMILY HOTEL
MOUNTAIN VIEW HOTEL
5956 Hollywood Blvd. Ph. Holly 7975.
Free Parking Space for Cars.

GARLAND HALL, 726 Garland ave. 872525. American plan, cent. locat., lovely gen. sitting room, private phones, elevator service, running water in rooms, $7 up.

TO LET—ROOMS—Unfurnished

2 RMS., connect bath, priv. ent., $20 and clos., reasonable. 1259 W. 24TH.

TO LET—ROOMS—And Board

ACCOMMODATIONS for 2 in a magnificent room at Terrace Gardens. 45 congenial guests, music cards, dancing. Food of excellence. Open gas fireplace, oriental rugs, mahogany furn. reasonable rates. 1019 BEACON ST. 832007.

TO discriminating gentleman who can appreciate a large and charmingly furnished Wilshire home, where there are two cultured ladies; lovely front corner room and excellent table; garage. No other guest. 870362.

CANTERBURY INN.
Amid large shade trees, flowers, verandas; has for those of fastidious taste desirable dble. rm., private bath; other vacancy. Meals for guests only. Phone 574-84. Home-looking Echo Park. Address V, box 49, TIMES OFFICE.

ONE single, 1 double, light, heat and home privileges. Men preferred. Two blocks north of Sunset. Hollywood car. de fare. 1306 N. WATERLOO. Dun. 7587.

FOR RENT—To gentleman employed, large living room, private bath, sleeping porch, private entrance. 4053 ROSEWOOD AVE. 430569.

LARGE front room for 2 men or married couple in exclusive Westlake district, board optional. Inquire 1014 S. LAKE ST. 598097.

THE LADY ANNE CAVENDISH
Exclusive residence. Large rm. with screen porch, dressing rm. Suitable for 2 or 3 people. Also adjoining bachelor's apt. 3002 WILSHIRE BLVD.

FRONT room for one, running water, in lady's residence, Westlake district, good table, furnace heat, two cars. 3000 MIRAMAR, near 2nd and Bonnie Brae. Dunkirk 4457.

ACCOMMODATIONS for 2 or 3 young men in a convenient up to date small home, including the best table d'hote dinners in California. Very low rates. MRS. HEATHCOTE'S, 5015 S. Union. 55062.

OPPOSITE Ambassador, delightful suite of 2 rms. and private bath in a refined home. Also single rms. 555 So. ALEXANDRIA. Phone 562-044.

BEAUTIFUL sunny room in private home for young man who will appreciate a cheerful home and good meals, reasonable. Phone 571-09. 2731 W. 9TH ST.

PLEASANT rm. for gentleman in priv. home near Wilshire Country Club. Garage, 375 N. ARDEN BLVD., 434088.

SUNNY comfortable rooms, business people preferred. Car to 11th. 16119 S. GLENDALE AVE., Glendale.

UNUSUALLY attractive modernly priced furnished rooms. Close in. A real home. $40 ft. BURLINGTON. Drexel 0497.

FRONT sleeping room, suitable for two. $25 mo. W. Adams car to S. Magnolia. 2611 MAGNOLIA AVE. Beacon 5845.

CHEERFUL room, large closet, garage in private family; near Wilshire and Western. Phone 56264. 2956 INGRAHAM.

131 S. CATALINA ST., attractive room, upper north, private family. No other roomers.

NICELY furn. rm., connecting bath. $25. Gentlemen. 4319 BRIGHTON AVE. Ver. 6830.

TWO nice single rooms for gentlemen, in private family; also garage. 793-82.

FURNISHED room, $25 a month. 728 NO. WILTON Pl.

NICE large sleeping room, twin beds $21 W. 18TH.

South and Southwest

FURNISHED room in private home, hot water, shower bath, etc., and use of garage. Gentleman only. References. 5128 THIRD AVE.

LARGE furnished front room, suitable for two homelike. 2 blocks east of Vermont. $25 per mo. 1610½ WESTMORELAND AVE. Beac. 4803.

FOR RENT—Nicely furn. rm. adjoining bath, gents preferred. $25 per mo. 654 W. 41ST PL. 594108.

COUPLE will share modern bungalow with couple employed. Reasonable. 3731 McCLINTOCK AVE.

ROOM to business man, private home; hot water, shower bath, garage. Grand Ave. car to 88th. 381044 E. HOPE ST.

NICE sleeping porch and living-room, all conv. $30 mo. 2902 HALLDALE. 766449.

SOUTH front bedroom, gentleman. 909 W. 35TH ST. Adjacent to Mission.

$50 NICE sunny front room, priv. home, gentleman pref. Car. 321 W. 41ST ST.

4280 HALLDALE, lovely sunny fr. rm. newly furn., priv. family, car. VERMONT 2155.

ROOM, sleeping porch, twin bed, for ladies. Rent $15. 1045 W. 30TH PLACE.

PLEASANT UPSTAIRS ROOM, $20. 136 W. 54TH ST. Hum. 1377-W.

ONE single one double bedroom, well furn. Heat, garage. 1220 Leighton, Ver. 4368.

East and Southeast

NEWLY furnished room, $3 for one, $4 for two. 1826 E. 39TH ST.

ONE sleeping room, closet, garage; $5 wk. 1359 E. 61ST PLACE. 597140.

LARGE room for 2, light housekeeping, $30. BOYLE 4281.

NEWLY furn. room, private home, near S car lines. Call after 5. 1420 E. 42ND.

1674 E. WALL, large newly furn. room adjoining bath; telephone, close in.

North and Northeast

2 WELL appointed bedrooms and sleeping porch, single or twin beds in refined home, 2 blks. ONEONTA and S. Pasadena high school. Furnace heat, gar. Gentlemen preferred. Tel. 552056. 1419 LAUREL ST.

4072 PASADENA AVE., beautifully furnished room; also garage. Phone GARVANZA 5795.

ROOMS and sleeping porch in charming studio home; suit. for writer or artist. Inspiring artistic surroundings. GARVANZA 4351.

CLEAN room in private family. 5019 DIVISION ST. Phone Cap. 1592.

Hotels

ROOMS—ROOMS—ROOMS
STILLWELL HOTEL
838 SOUTH GRAND AVE.
TEN-STORY FIREPROOF
JUST THE PLACE FOR AUTO PARTIES
RATES REASONABLE. 871151.

ATLAS HOTEL
123 S. Broadway, on block from Second-st. tunnel, brand new, with every convenience, single rooms, $7 weekly. Room with bath, $12.50 per wk.

LA SALLE HOTEL
CORNER 2ND AND FIGUEROA ST.
New bids., new furniture, beautiful lobby. Rates $5 per week and up.

WASHINGTON HOTEL
207½ FIGUEROA ST.
A nice new hotel. Rates low. $6 per week and up.

H-O-T-E-L B-I-T-Z
904 W. Bd. at Figueroa. Tel. 623-10.
Fine location, fireproof, Home-like, Steam heat. Clean, sunny rooms, $8 up.

HOLLYWOOD'S NEWEST HOTEL
The Village Inn, every room with bath. Comfort without extravagance. 5724 SUNSET BLVD. Holly 4743.

HOTEL BALBOA
1221 W. 7TH ST.
First class family hotel, 200 rooms, reasonable. Weekly rates.

JEAN HOTEL
840 S. FLOWER. PH. 874631.
Comfortable outside rooms, walking dist. Wkly. rates. Garages in connection.

HOLLYWOOD'S FAMILY HOTEL
MOUNTAIN VIEW HOTEL
5956 Hollywood Blvd. Ph. Holly 7975.
Free Parking Space for Cars.

GARLAND HALL, 726 Garland ave. 872525. American plan, cent. locat., lovely gen. sitting room, private phones, elevator service, running water in rooms, $7 up.

Rooms and Board for Children

2048 S. OXFORD, exclusive school for boarding and day pupils. Kindergarten to 6th grade, in beautiful West Adams Height. Every home comfort. Large air sleeping rooms, music and dancing (Miss Ford). 571341.

2053 VISTA DEL MAR, a beautiful home in Hollywood foothills for girls 6 to 12; nice congenial surroundings, conscientious care. PHONE 230060.

ROOM and board for child 2 to 6 years, refined surroundings, mother's care, large yard, $20 per month. HOLLY 3066. 1343 TAMARIND ST.

BERENDO ST., 1216 N.—Real home for little girl, 6 to 8 years; near school; also room for mother. 599207.

CHILDREN a specialty, good food and care. Near school; reasonable. GAR. 5092.

TO LET—HOUSEKEEPING Rooms

1243 W. 6TH, clean single apt., brick building, steam heat, private phone, connecting bath. $45 mo. $12.50 week.

2 LARGE front rooms with kitchenettes, $511 S. FLOWER ST.

TO LET—HOUSEKEEPING Rooms

HOUSEKEEPING rms. at 819 Olympia Blvd. Attens-on-the-hill. Delightful location; large, airy rooms. Near school, stores and car lines. Take F car marked Athens on Main st. or P. E. Redondo-Hawthorne car to Delta or Torrance car to West Athens.

LOVELY rms. 1 or 2 people, $25 mo. Nice sleeping porch, $20 mo., incl. light and lin. 1111 W. WASHINGTON. Bear. 0404.

FURNISHED rooms with housekeeping privileges, suitable 3-4 people. Wilshire district. No objection to children. $12.50 per wk. up. 751 SO. VERMONT.

FART of house partly furnished, children welcome, $9 mo. 5402 Eby Ave. (Hermon.) Garv. car to No. AVE. 61.

2 BEDROOMS and 3-room flat. Excellent location. Gentlemen. 954 S. NORMANDIE.

RM. with kitch., mod. home, everything furn. Phone Nr. Expos. Pk. Take M or E car on Jefferson. 3523 S. HILL.

LIGHT housekeeping room for one lady. All conveniences. $7 week. 2407 ROMEO Near Vermont. A car.

TWO-room apt., furnished for housekeeping. Adults only. 250 S. JOHNSTON ST.

ROOM for rent with light housekeeping privileges. 2830 GLENDALE BLVD. No objection to children.

FURNISHED room for light house-keeping. Garage. 128 W. 14TH ST.

HOUSEKEEPING rooms for rent to refined couple. Also gar. VER. 4082.

1784 MAGNOLIA—2 large rooms, new furniture, reduced to $40 mo.

TO LET—APARTMENTS—Furnished

NORMANDIE AT 8TH. N. CAR TO DOOR

OPENING ANNOUNCEMENT.

AMBASSADOR GARDENS.

Beautiful double and single apartments, luxuriously furnished in mohair. Spacious lobby and radio. Hotel service. Everything furnished. Private phone in every apartment.
W-I-L-S-H-I-R-E D-I-S-T-R-I-C-T
COLONIAL HOTEL

NEW
1 BLOCK FROM WESTLAKE PARK
ALL ROOMS, BATH OR SHOWERS. 514 S. WESTLAKE. PH. DREXEL 4852.

Just opened, first class, moderate rates, 2nd & HILL ST., Ph. 875-3971.

TO LET—ROOMS—Unfurnished

2 RMS., connect bath, priv. ent., $20 and clos., reasonable. 1259 W. 24TH.

TO LET—ROOMS—And Board

ACCOMMODATIONS for 2 in a magnificent room at Terrace Gardens. 45 congenial guests, music cards, dancing. Food of excellence. Open gas fireplace, oriental rugs, mahogany furn. reasonable rates. 1019 BEACON ST. 832007.

TO discriminating gentleman who can appreciate a large and charmingly furnished Wilshire home, where there are two cultured ladies; lovely front corner room and excellent table; garage. No other guest. 870362.

CANTERBURY INN.
Amid large shade trees, flowers, verandas; has for those of fastidious taste desirable dble. rm., private bath; other vacancy. Meals for guests only. Phone 574-84. Home-looking Echo Park. Address V, box 49, TIMES OFFICE.

ONE single, 1 double, light, heat and home privileges. Men preferred. Two blocks north of Sunset. Hollywood car. de fare. 1306 N. WATERLOO. Dun. 7587.

FOR RENT—To gentleman employed, large living room, private bath, sleeping porch, private entrance. 4053 ROSEWOOD AVE. 430569.

LARGE front room for 2 men or married couple in exclusive Westlake district, board optional. Inquire 1014 S. LAKE ST. 598097.

THE LADY ANNE CAVENDISH
Exclusive residence. Large rm. with screen porch, dressing rm. Suitable for 2 or 3 people. Also adjoining bachelor's apt. 3002 WILSHIRE BLVD.

FRONT room for one, running water, in lady's residence, Westlake district, good table, furnace heat, two cars. 3000 MIRAMAR, near 2nd and Bonnie Brae. Dunkirk 4457.

ACCOMMODATIONS for 2 or 3 young men in a convenient up to date small home, including the best table d'hote dinners in California. Very low rates. MRS. HEATHCOTE'S, 5015 S. Union. 55062.

OPPOSITE Ambassador, delightful suite of 2 rms. and private bath in a refined home. Also single rms. 555 So. ALEXANDRIA. Phone 562-044.

BEAUTIFUL sunny room in private home for young man who will appreciate a cheerful home and good meals, reasonable. Phone 571-09. 2731 W. 9TH ST.

ELEGANTLY furnished room for 2, twin beds, private and connecting bath, excellent meals. All home privileges. Take E car. 2080 WILSHIRE BLVD.

TO LET—APARTMENTS—Furnished

NORMANDIE AT 8TH. N. CAR TO DOOR

OPENING ANNOUNCEMENT.

AMBASSADOR GARDENS.

Beautiful double and single apartments, luxuriously furnished in mohair. Spacious lobby and radio. Hotel service. Everything furnished. Private phone in every apartment.
W-I-L-S-H-I-R-E D-I-S-T-R-I-C-T
COLONIAL HOTEL

NEW
1 BLOCK FROM WESTLAKE PARK
ALL ROOMS, BATH OR SHOWERS. 514 S. WESTLAKE. PH. DREXEL 4852.

Just opened, first class, moderate rates, 2nd & HILL ST., Ph. 875-3971.

SODERBERG APTS.
Just opened, beautiful sunny rooms, two blocks from Ambassador. Take H or L cars, 941 SO. KENMORE. Dunkirk 1476.

CROSS ARMS APTS.
Hollywood's largest and most elaborately furnished apartment house. Singles, double and bachelors. All outside rooms. Daily ma

LET—FLATS—
Unfurnished
West and Northwest

...RENTALS in Wilshire and ... district, centering on ... department. We submit ... Norton Co., Inc. ... 1st Floor. Phone ...

LA BONTE & RANSOM CO. ... 3731 Wilshire Blvd. ... At Oxford. Phone ...

...-Unfurnished flats, city ... Choice from listings of 200 ... Free information and ... Norton Co., Inc. ... 1st Floor.

...WOOD, beautiful new 4-room, ... Elegant in every respect. ... Stadtmiller manuel. Exceptional ... Rains bed. Tile sink, ... Garage. 1759 N. ALEXANDRIA.

...LARGE new 5-rm. flat. Wadsworth Blvd. $100. Inquire ... 866 Irving av. CANNING REALTY CO. ... W. Wash. Blvd. Ph. ... Dect. 4286.

...RE DISTRICT, lovely 6-room ... $115. 344 S. RIM RIM ... Phone for appointment, ... 0675 or 398906.

...IFUL stucco 6-rm. flat, 1 ... $40. Inquire at lovely ... Wilshire, a bargain ... NONAHE E. Drexel 4951.

RENTALS
...lovely new 5-room FRANKLIN ... GOOD INV. CO., 5060 Franklin ...

...beautiful Italian 5-rm. ... Hardwood floors, ... Adults. 1822 ...

...COMPLETED—Beautiful flat, 7 ... sleeping porch, tile bath, ... 2 car lines. 1447 ARLING... ...owned car to Douglas. 1 block ... Adults only.

...WOOD—Large 4-room flat, 3 ... bus and car line. ... the hill. ... 1817½ ... N. NORMANDIE

...T—Unfurnished flats, city ... Choice from listings of 200 ... agents. Free information and ... Norton Co., Inc. ... 1st Floor. ... WILSHIRE COMPANY, 1547 ...

...RKER BROS., 724 S. Hope. ...

...WOOD, beautiful new 4-room, ... Elegant in every respect. ... Stadtmiller manuel. Exceptional ... Rains bed. Tile sink, ... Garage. 1759 N. ALEXANDRIA.

...LARGE new 5-rm. flat. Wadsworth Blvd. $100. Inquire ... 866 Irving av. CANNING REALTY CO. ... W. Wash. Blvd. Ph. 793-531

MISCELLANEOUS—For Sale

FOR SALE—400 W. L. hens, 4 500-capacity elec. brooders, Sturdeer gas-water heater, sanitary porcelain sink, walnut dining table and four leather seat chairs, 7 iron beds, springs and mattresses, Dangler gas range, fumed oak rocker, pay in A-1 condition. First house east of San Fernando school on Huntington Drive. Phone ALH 993-W.

TRUNKS—WHY PAY MORE? Wardrobe trunk at law as $12.00
Leather suitcase as low as 2.50
Leather bags at low as 1.50
Several hand trunks and leather goods bought and sold.
Luggage repaired by the day or month.
250-252 S. BROADWAY

FOR SALE—2 INLAID BILLIARD TABLES, 1 BILLIARD, 1 POOL WITH CUES, BALLS, ETC. WILL SELL CHEAP, PART CASH, BALANCE MONTHLY. IF YOU SEE THEM AT PRINCE RUPERT APARTMENTS, 1305 INGRAHAM ST.

FOR SALE—222100 tent, tables, benches, 24 folding chairs, gas stove, good cooking utensils, linens, mugs, knives, forks, spoons, 3-hole coal-oil stove. Apply 612 BLACK BUILDING.

FOR SALE—Vents, all kinds and weights; a great assortment to select from; also a tent; call or phone DOWNIE BROS., 1065, 640-12-44 San Pedro st. Ply. 2047.

500,000 FT. of 12x12, 16 to 20 ft. long used. Will sell in lots to suit. Phone or call 1600 KRESS HOUSE-MOVING CO., 728 Sunset Blvd.

FOR SALE—SHOWCASES, SODA FOUNTAIN, NEW AND SECOND-HAND; WEBER SHOWCASE & FIXTURE CO., 216-220 S. LOS ANGELES. MAIN 8051.

FOR SALE—BUTCHERS' SUPPLIES, BUTCHERS' BLOCK, meat blocks, cutting tables, etc. SOUTHWESTERN BUTCHERS' SUPPLY CO., 419 E. 7TH.

FOR SALE—Plumbing material cheap; cast iron bathtub, $25; sinks, $8; closet complete, $20. Apply at 1246 E. 9TH. Phone 62581. 849w. 8394.

AUTO tent 7x7, combination and complete camping outfit for sale cheap. Used three weeks. Bargain. Address Y, box 259, TIMES OFFICE.

REFRIGERATORS, BUTCHER SUPPLIES, SCALES, REGISTERS, MEAT SLICERS, Meiser Meat Choppers, Coffee Mills. F. D. McFERRON, 212 E. 9TH ST.

AUCTION. Buy all the furniture, rugs and chairs you need at Tuesday's Auction sale. 3416 S. Main. Come early.

FOR SALE—Wicker baby carriage, good condition. Reasonable. 5757 CIMARRON. 760244.

FOR SALE—MODEL 5 UNDERWOOD, REBUILT AND GUARANTEED, $45. SHIPPARD 1008 E. SPRING.

INVALID'S wheel chair for sale. 1552 N. KINGSLEY DR. 454466.

PITTSBURG hot water heater, No. 6. Clean. 3502 LORRAINE BLVD.

TWO FRENCH Nine heaters, $15 each. Call 1410 W. WASHINGTON. 1870-J.

Bird fish of furniture 10 a.m. Tuesday. 8218 S. MAIN ST.

BABY chair, $4; infant's silk-lined Chalmers coat, $4. PHONE TOR-6.

PLUMBING DONE. CAMPBELL, THE PLUMBER. 631 E. 7TH. Met. 1084.

Office and Store Equipment

DESKS
Variety of roll and flat top desks in mahogany and oak at the following prices:
36-inch salesman's desk $17.50
45-inch roll-top desk 32.50
48-in. double pedestal desk 53.00
54-in. double pedestal desk 67.50
60-in. double pedestal desk 80.00
Swivel chairs 10.00
Typewriter tables 6.50
Office chairs 4.50
Complete line of steel filing cabinets, legal and letter sizes. Also large stock of safes.
WE EXCHANGE NEW FOR USED.
SECURITY FURNITURE EXCHANGE
135-139 N. Spring st. Phone 61631

FOR SALE—TEN OFFICES OF BEAUTIFUL MAHOGANY AND OAK FURNITURE; DESKS INCLUDING DOUBLE SINGLE FLAT TOP, ROLL TOP AND TYPEWRITER DESKS; BOTH SIDE LIFT AND SHELF CONFERENCE TABLES; CHAIRS, DESKS, TABLES, ETC. WILL SELL CHEAP, PART CASH, BALANCE MONTHLY. IF YOU SEE THEM AT PRINCE RUPERT APARTMENTS, 1305 INGRAHAM ST.

FOR SALE—222100 tent, tables, benches, 24 folding chairs, gas stove, good cooking utensils, linens, mugs, knives, forks, spoons, 3-hole coal-oil stove. Apply 612 BLACK BUILDING.

FOR SALE—Vents, all kinds and weights; a great assortment to select from; also a tent; call or phone DOWNIE BROS., 1065, 640-12-44 San Pedro st. Ply. 2047.

500,000 FT. of 12x12, 16 to 20 ft. long used. Will sell in lots to suit. Phone or call 1600 KRESS HOUSE-MOVING CO., 728 Sunset Blvd.

FOR SALE—SHOWCASES, SODA FOUNTAIN, NEW AND SECOND-HAND; WEBER SHOWCASE & FIXTURE CO., 216-220 S. LOS ANGELES. MAIN 8051.

FOR SALE—BUTCHERS' SUPPLIES, BUTCHERS' BLOCK, meat blocks, cutting tables, etc. SOUTHWESTERN BUTCHERS' SUPPLY CO., 419 E. 7TH.

FOR SALE—Plumbing material cheap; cast iron bathtub, $25; sinks, $8; closet complete, $20. Apply at 1246 E. 9TH. Phone 62581. 849w. 8394.

AUTO tent 7x7, combination and complete camping outfit for sale cheap. Used three weeks. Bargain. Address Y, box 259, TIMES OFFICE.

REFRIGERATORS, BUTCHER SUPPLIES, SCALES, REGISTERS, MEAT SLICERS, Meiser Meat Choppers, Coffee Mills. F. D. McFERRON, 212 E. 9TH ST.

AUCTION. Buy all the furniture, rugs and chairs you need at Tuesday's Auction sale. 3416 S. Main. Come early.

FOR SALE—Wicker baby carriage, good condition. Reasonable. 5757 CIMARRON. 760244.

FOR SALE—MODEL 5 UNDERWOOD, REBUILT AND GUARANTEED, $45. SHIPPARD 1008 E. SPRING.

INVALID'S wheel chair for sale. 1552 N. KINGSLEY DR. 454466.

PITTSBURG hot water heater, No. 6. Clean. 3502 LORRAINE BLVD.

TWO FRENCH Nine heaters, $15 each. Call 1410 W. WASHINGTON. 1870-J.

Bird fish of furniture 10 a.m. Tuesday. 8218 S. MAIN ST.

BABY chair, $4; infant's silk-lined Chalmers coat, $4. PHONE TOR-6.

PLUMBING DONE. CAMPBELL, THE PLUMBER. 631 E. 7TH. Met. 1084.

Office and Store Equipment

DESKS
Variety of roll and flat top desks in mahogany and oak at the following prices:
36-inch salesman's desk $17.50
45-inch roll-top desk 32.50
48-in. double pedestal desk 53.00
54-in. double pedestal desk 67.50
60-in. double pedestal desk 80.00
Swivel chairs 10.00
Typewriter tables 6.50
Office chairs 4.50
Complete line of steel filing cabinets, legal and letter sizes. Also large stock of safes.
WE EXCHANGE NEW FOR USED.
SECURITY FURNITURE EXCHANGE
135-139 N. Spring st. Phone 61631

FOR SALE—TEN OFFICES OF BEAUTIFUL MAHOGANY AND OAK FURNITURE; DESKS INCLUDING DOUBLE SINGLE FLAT TOP, ROLL TOP AND TYPEWRITER DESKS; BOTH SIDE LIFT AND SHELF CONFERENCE TABLES; CHAIRS, DESKS, TABLES, ETC. WILL SELL CHEAP, PART CASH, BALANCE MONTHLY. IF YOU SEE THEM AT PRINCE RUPERT APARTMENTS, 1305 INGRAHAM ST.

Typewriters and Supplies

GIVE a Corona for Christmas. $50 cash; terms if desired. Rebuilt typewriters of all standard makes also rented and sold. CORONA-PACIFIC TYPEWRITER CO., 533 S. Spring st. 871315.

TYPEWRITER — You can now get the "Own-Rite" credit plan at Underwood, Remington, Royal, L. C. Smith, at THE TYPEWRITER SHOP, 613 S. Spring.

STANDARD KEYBOARD, QUIET MODEL Oliver, $8.50 down, $4 monthly. Rental $1 per month. All the makes rented, $2 per mo. up. 206 S. HILL. Metro. 6800.

DICTAPHONE set consisting of 3 motor-driven machines, used but a short time only; can be obtained for ½ price. Call 1810 Bullocks-wilshire Bldg.

$60 Underwood No. 5, one Remington No. 10, splendid cond. 616 M. Virgil av.

Sewing Machines

PAY CASH.
We do not sell on payments; that is why we sell for less.
11 new toe machines at $7.95.
7 drop-head machines at $15.
White Rotary, $20.
3 Singer drop-heads at $20.
17 portable electrics at $30 to $50.
EMPORIUM, 328 W. 7TH.

3 SEWING machines, Singer drop-head, new style, $20, $10, $8, almost new, 647 E. 27TH ST.

SINGER Sewing Machine Agency, 264 S. Hope. Latest type electric; rentals; low prices; repairing, second-hand machines. Pi. 82321.

Jewelry, Diamonds, Watches

DIAMOND bargains, ranging up to $150. Perfect gems, sacrificed for cash. Values guaranteed or money refunded. E. J. MILLER, 417 Loeb's State Bldg. 826057.

DIAMOND PRICES ARE LOWER. 207 W. KUSEL, 206-7 Stimson Bldg., 3rd Spring.

RARE canary diamond, 3 1-3 carats. Address G, box 259, TIMES OFFICE.

Printing and Office Supplies

FOR SALE—Pilot printing press, fine condition. 1405 HOOPER AVE.

Clothing, Furs, Etc.

36 HIGH-GRADE sample overcoats and suits, all sizes. Call after 1, 3219 La SALLE, Univ. 0971.

TWEED DRESS, golfer suit, 34-36, smart style, $15. DREXEL 8625.

KOLINSKY FUR CAPE—Cost $700. At a sacrifice, $275. 570-626. APT. 202.

$9 OVERCOATS for sale, size 38 and 40; $5 each. 1460 E. VERNON AVE.

MISCELLANEOUS—For Sale

Clothing, Furs, Etc.

USED MEN'S CLOTHING.
We are the largest dealers in Southern California. Our buyer will assure you a square deal. Write or call 123-5 W. 2ND ST. Main 2220.
OHIO MERIT CLOTHING CO.

A FEW elegant, great fox furs, travelers' samples, at 1/3 regular value. Handsome Lynx at 1/4. Fr. HALIN SONS, 609 Mer. Theater Bldg.

$ PAIRS of men's shoes. Almost new. 2 pairs of ladies' shoes, new, size 1 over-coat. BEACON 5230.

BEAUTIFUL $300 Alaska seal coat. Never worn. Sell reasonable. 612 W. 4TH.

$150—3-PIECE imported suit fur-trimmed, $65. Call evenings, DREX. 6918.

FOR SALE—Black velvet beaded gown, lady's sicker suit, also cigarette. 430-347.

FOR SALE—Dresses and coats. Private home. 437838.

Lumber, Building Materials

MOZ
SAVES YOU MONEY.

No. OF PCS.	NO.	
1	OF NOVELTY SIDING	$32.50
1	REDWOOD BOARDS	15.00
2x3	AND 2x4 SHORTS	7.75
5-8 x 3	AND 5-8 x 4 OF. HS.	27.50

WE HANDLE SCHUMACHER WALL BOARD AND AN EXTENSIVE LINE OF ROOFING MATERIALS.
MOZ LUMBER & WRECKING CO., INC.
CORNER JEFFERSON AND MAPLE.
BUM. 5839. BUM. 4165.

LUMBER.
2x4 O. P. S to 20..... $20.00 per M.
1x4 O. P. S to 20..... 20.00 per M.
1x6 S. & M. W. Nov. Siding ..... 30.00 per M
5 Panel Colonial Doors $2.50
Columns ..... $5.00 and up
Accumulations of odd 8ash at two-thirds regular retail price.
VERNON LUMBER COMPANY,
1935 E. Vernon Ave.
Phone 280281.

1x2 to 1x12 S. & M. Nov. 2x3 to 2x6 R.O.P. $25; 2-6 to 2-12 Sp. redwood, $30; 1x2 O.P. Sheeting, $42. Let us figure your bills. We can save you money here and offer anywhere. BANK LINE LUMBER CO., 8041 S. Western. Pk. 796053. Ver. 9136.

Flowers, Trees, Plants

DOUGLAS fir Christmas trees by mail. Thirty inches, 45 cents; forty inches, 55 cents. Postpaid. Mistletoe, 20c., 50c. and $1 a bot. JOE SMITH, Long Beach, Wash.

NATIVE: Washington Rhododendrons, 75 cents clump. Postpaid. JOE SMITH, Long Beach, Wash.

FOR SALE—Sandy loam top soil for lawns. 611 W. WASHINGTON. 283739.

WANTED—Miscellaneous

WANTED—STOCK OF DRUGS, DRUG FIXTURES, SHOW CASES, SODA FOUNTAIN, MUST BE CHEAP. GIVE FULL PARTICULARS. BOX X, TIMES BRANCH, MONROVIA.

WANTED—BOOKS BOUGHT
Highest prices paid for fiction, history, encyclopedia, medical law sets of books, fine art works, libraries of every description. HOLMES BOOK CO., 253 S. Main. Phone 672393. Main 8291. Bdwy. 1605. 871567. Highest prices paid. Holmes.

B-O-O-K-S WANTED
Highest cash prices paid. Single good books, complete libraries. Auto call. BOOKS BOUGHT AND SOLD
Phone 52419. 142 E. Spring st.

BOOKS BOUGHT
Any quantity.
DAWSON'S BOOKSHOP,
827 W. Grand ave. Main 4918. 62288.

E. A. STRATFORD CO. pays 6 per cent. 5 Stock Exchange Bldg. Main 8911. Home 10035. Strictly confidential. Private offices.

CASH PAID FOR PRATHER RIDE. MAIN 1106. 750 S. SAN PEDRO ST.

LIGHT one-horse wagon, state price. Address Y, box 257, TIMES OFFICE.

WANTED: Scrap metals of all kinds, best prices. Call VERMONT 8082.

Discarded Clothes

WANTED—LADIES' AND MEN'S CLOTHING BY THE LARGEST BUYER AND SELLER OF USED CLOTHING IN LOS ANGELES. WILL POSITIVELY PAY THE HIGHEST PRICE FOR YOUR CLOTHING. MY BUYERS CALL IN PRIVATE AUTOS FOR QUICK SALE.
CALL UP 1ST TO 143 E. 7TH ST. 62288.

CLOTHING WANTED—1000 MEN'S SUITS. WE PAY FROM $5 TO $15.
Private auto calls anywhere. Located centrally. LEVY, 317 S. Main. Main 2506.

WANTED—Actresses' wardrobes; must be A-1 condition; will pay right price. Address S, box 192, TIMES OFFICE.

HIGHEST prices paid for clothing, call up or write KESSEL, 1241 E. Spring. 237-248.

Diamonds and Jewelry

WANTED—Diamonds, pearls, gold, silverware and other valuables. Top prices paid.
MAXWELL & COMPANY,
Suite 209 Citizens Bank Bldg.
Cor. 5th and Spring sts. Phone 826062.

WANTED FOR CASH
Diamonds and Jewelry
601 Title Guarantee Bldg.
5th and Broadway

WANTED — WILL PAY MORE MONEY FOR YOUR DIAMONDS AND JEWELRY
PAWNBROKER
311 LOEW'S STATE BLDG. 7TH-BDWY.

WANTED—DIAMONDS, WHEN DISPOSING of yours see me. I pay cash value. F. FERGUSON
307 Rose Bldg., 218 W. 7th St.

WANTED—DIAMOND LAVALLIERE about 2 ½ carats; also ring over 1 k. MR. POOLE, 6160 W. Washington. 787877.

HIGHEST prices for diamonds, jewelry, old gold, silver, etc. 5th floor, Room 501. Good ref. Bell, 201 W. 4th.

HUMPHREYS' Retail Jrs., 616 S. Bdwy. We pay more for your diamonds.

SWAPS—All Sorts

$400 EQUITY two lots in fastest growing subdivision on Ventura Blvd., in West Hollywood Country Club, as first payment late model Buick, balance terms. Address P.T., box 57, TIMES OFFICE.

20 ACRES, unimproved hill land, 19 miles from Hollywood, 3-4 mile from Ventura Blvd., 14 miles Girard. Snap, $200 cash, $10 per month, 6 per cent. Easy terms. MR. ELLIOTT, 282013.

THREE PERCENTS IN 10-ACRE LEASE TO Julian Petro. Corp., West Rst., Santa Fe sts.

4-pass. Coupe, 5-pass. tour. or Rdstr., 23 Models Only.
Payments spread over 24 months by also.
Address L, box 344, TIMES BRANCH.

HAVE wonderful house in Walnut Park. Price $18,500. Will exchange for vacant property. What have you? See ANTRAM, 3909 W. 6th st. Phone 267-937.

FOR EXCHANGE—Beautiful diamond dinner ring set in platinum, value $2800. Want equity in small bungalow. $4000 to $5000 value. 2028 ROCKWELL. 416 Hibernian Bldg. 64197.

WILL take sedan, lot or trust deed as first payment on new 5-pass. coupe on 2040 Buckingham Rd. See OWNER, 1641 W. 79TH ST.

PLUMBING and plumbing materials and Ford roadster for equity. Highest roadster or diamond. Phone VERMONT 1315.

HAVE 10-unit court, only finished 4 short time. A wonderful getter. Price $40,000. See ANTRAM, 3909 West 6th street. Phone 267-937.

FORD touring, starter, good shape, will take lot equity, lumber, plumbing or electric fixtures. 1641 W. 79TH ST.

PHONOGRAPH or diamonds accepted as first payment on modern home. 50 cars to choose from. 1230 FIGUEROA.

WILLYS-KNIGHT, 7-passenger, to trade first payment on going business. CAPITOL 1813.

PROVEN oil royalties in exchange for lots or improved property. Address K, box 192, TIMES BRANCH.

FORD 1919 truck. Will sell or trade for light touring or roadster. 6615 BROAD ST. 1 blk. east of 65th & Holmes.

FORD tour., 1922. Will trade for chicken ranch or what have you? 3654 PASADENA AVE.

SWAP—House, new, for business, auto or chicken ranch; bell $100 down. 761 FIFTH. Waltz 870.

$ CEMENT columns, suitable for pergolas. Exchange for lumber for garage or sell cheap. 854908.

NEW seven-passenger Hupmo auto for or change for real estate. WALTER H. FISHER at 3043 Wilshire blvd.

WILL trade real estate for well-located barber shop. 3217 E. 1ST.

FARM tractors for exhaust property, diamonds or autos. Apply 600 MAPLE AVE.

SWAP—Equity in nice lot at Lankershim. What have you? BEACON 5850.

RACING car, Miller motor, will exchange for real estate. 51458 or REAC. 1801.

WALLPAPER and paint store in exchange for trust deed. DREXEL 2235.

RADIO, WIRELESS APPARATUS For Sale, Exc., etc.

FOR SALE—$200 De Forest 3-tube honeycomb regenerative radio set in beautiful cabinet, mounted in $250 Victrola. Will sell radio set alone complete $100 or both radio and Victrola for $200. A bargain for quick sale. Terms. Call evenings at super Hill and Virginia, Eagle Rock. J. H. HATCH.

RADIO sets built to order at reduced prices. 1167 W. 29TH ST. Beacon 4897.

FOR SALE—4-tube reflex receiving set, complete with loud speaker. Call MR. RICHARDS, 280-0526.

BEAUTIFUL crystal sets, WITH crystal, $7.50. E. T. RUSH, 5323 MONETA AVE.

SELLING out, radio sets with head pc., $4. 8 to 5 p.m., 923 W. 62ND PL.

AUTOMOBILES, ETC.—Miscellaneous

PEERLESS "8."
USED CAR DEPARTMENT.
RENEWED—REFINISHED—GUARANTEED.

SEDAN	22 7-Pass.	$2350
SEDAN	23 5-Pass.	3100
PHAETON	23 4-Pass. (Has over $500 worth extras.)	2950
SEDAN	22 7-Pass.	$2750
SEDAN	21 7-Pass.	1750
TOURING	22 7-Pass.	1575

PEERLESS CARS THAT ARE IN A-1 CONDITION MECHANICALLY — SOME HAVE BEEN REFINISHED.

TOURING	22 7-Pass.	$1575
TOURING	21 7-Pass.	1150
TOURING	20 7-Pass.	875
TOURING	20 7-Pass.	925
TOURING	19 7-Pass.	695
ROADSTER	21 2-Pass.	1450
TOURING	17 7-Pass.	465

OTHER STANDARD MAKES AT A BIG REDUCTION.

CADILLAC	1920 3-Pass. Sedan	$2250
CADILLAC	1918 7-Pass. Sedan	1500
CADILLAC	1917 Victoria	925
CADILLAC	1916 Touring Sedan. Late extras.	350
CADILLAC	1916 Touring	$ 395
PACKARD TWIN	1920 Roadster. (Burbank top—New cords)	1675
LOCOMOBILE	19 Sport Phaet. (Recently overhauled, lots of extras)	$2000
RICKENBACKER	23 Coupe	$1495
STEARNS-KNIGHT	1921 Sedan	$1475
MARMON	17 Touring	450
BUICK	22 Coupe	1150
BUICK	20 Roadster	550
MAXWELL	22 Coupe, Sedn.	795
OVERLAND	23 Coupe	745
DURANT	23 Touring	695
HAYNES	20 Touring	1000
FORD	21 Coupe	375
FORD	20 Sedan	500
APPERSON	19 Touring, Sedn.	350
STUDEBAKER 6	19 Touring	245
OLDS "8"	20 Touring	395
HUDSON	17 Touring	295
CHEVROLET F. B.	22 Touring	$ 350
CHANDLER	21 21 Dispatch	1195
BUICK	21 Touring	1195
KING "8"	1917 Touring	195
MITCHELL	1918 Sedan	575

TERMS—TRADE—CASH
OPEN EVENINGS—ALL DAY SUNDAY
STANLEY W. SMITH, INC.
Main Store
2800681 1408 South Figueroa st.

PACKARD
USED CAR DEPARTMENT.

TWIN SIX	22 TOUR.	$3175
TWIN SIX	21 SEDAN	2600
TWIN SIX	20 TOUR.	1700
TWIN SIX	20 SEDAN	1750
TWIN SIX	19 LIMO.	1750
TWIN SIX	18 CABRIOLET	1500
TWIN SIX	18 TOUR.	1000
TWIN SIX	17 STAGE	975
TWIN SIX	16 LIMO.	700
TWIN SIX	16 TOUR.	600

PACKARD SINGLE SIXES.

COUPE	23 7-Pass.	$2400
TOUR.	23 7-Pass.	2200
TOUR.	22 5-Pass.	2000
COUPE	22 7-Pass.	1850
TOUR.	21 MODEL.	1450

OTHER MAKES.

BUICK	24 TOUR.	$1545
BUICK	22 COUPE	1400
BUICK	23 SPEC. ROAD.	1450
BUICK	21 TOUR.	1150
BUICK	21 TOUR.	750
BUICK	21 TOUR.	800
STUDE. SPL. 6	22 ROAD.	$1000
STUDE. SPL. 6	22 TOUR.	900
STUDE. SPL. SIX	20 TOUR.	650
STUDE. SPL. SIX	20 TOUR.	650
PEERLESS	24 SEDAN	1750
PEERLESS	24 SEDAN	1850
MICHIGA	23 LIMO.	$15,000
OAKLAND 30	TOUR., Cal. top	400
MARMON	21 LIMO.	$1650
CHEVROLET	22 COUPE	500
DURANT SIX	23 TOUR.	$1075
DURANT	23 TOUR.	700
CADILLAC	23 SEDAN	$2500
CADILLAC	23 PHAE.	2250
CADILLAC	23 TOUR.	1750
CADILLAC	16 TOUR.	350
LINCOLN	22 PHAE.	1900
NASH	23 TOUR.	750
NASH	19 TOUR.	350
NATIONAL	21 TOUR.	700
MAXWELL	22 COUPE.	600
MAXWELL	22 TOUR.	700
NASH	23 SEDAN.	1700

EARL C. ANTHONY, INC.,
1016 S. Hope. KFI. 1012 S. Main.
TEL. 870141.

SEEING IS BELIEVING
CLEANEST USED CAR STOCK
IN THE CITY—BAR NONE
Which means tested batteries, good tires, tops and upholstering, positive starter, lights all work, excellent finish and mechanically right. No dented fenders, bumps or scars. Each car has passed final inspection.
40 CAREFULLY SELECTED LIGHT CARS, MOSTLY STARS, FORDS, CHEVROLETS, DODGES, BUICKS
Several high priced makes at a sacrifice. Star cars sold by us carry new car factory guarantee. You cannot go wrong. We take just as much pride in selling you one of our used cars as we do a new one. Call and look them over, you will be convinced and pass the word along that our used car stock is the best.
Buy from a reliable established dealer. It counts after the purchase.
13 YEARS ON AUTOMOBILE ROW
Small cash payment. Easy terms if desired
Branch
WALTER M. BROWN MOTORS, INC.
1022 S. Olive st. Phone 820428.

STEARNS
A reconditioned Stearns-Knight is the best investment you can make in a used car. They run better than new. We have several to choose from—specially priced at $1650. Philips Motor Car Co., 1021 S. Figueroa. Main 8291. Evenings and Sunday. Bdwy. 1605.
LYNN C. BUXTON, Stearns Dist.
1635 S. Figueroa. 280-231

PRICED TO WATCH 'EM GO.
22 Overland Tour., $325
22 Chevrolet Tour., $350
20 Overland Tour., $250
SONOMA MOTOR SALES CO.,
530 So. L. A. 879400.

DURANT ..... 1922 ..... TOUR.
Original finish. Good tires. $500.
REO COMMERCIAL DISTRICT BRANCH.
809 S. San Pedro.

$7 AUTOMOBILES $7
$25 TO $175 EACH
Popular Makes. Good Condition.
CALIFORNIA OAKLAND MOTOR CO.
1138 So. Main st.

FORDS, all models, cleanest and lowest priced stock in the city; many guaranteed; easy terms available. Ember Branch, WALTER M. BROWN MOTORS, INC., 1214 S. Olive st. 829668.

If you want a real bargain in a used car, call at 1016 West Vernon Ave. Sunday and look over Paige sport model. It is a dandy. Cheap, for CASH. Will trade.

STAR, '24, new tel. here, $650. TERMS. BUT NO. patterns as per $25.14. No other charges. Walter M. Brown Motors, Inc., Figueroa at Wash. Pi. 280231.

BUICKS—SAFETY FIRST. You take no chances. Renewed Fully 1 ton guarantee; 1-3 cash, bal. terms. See BIRD, Howard Aut. Co., 1238 S. Flower. 287221.

BARGAIN.
Ford Coupe, like new, $475.
214 NO. PACIFIC BLVD.
Huntington Park. Phone 250600.

PACKARD, brand new. Have $200 up as down. Like to trade $100 for it. Address W, box 78, TIMES OFFICE.

7026 Hollywood Blvd.

LEAVING city, will sacrifice, Nash coupe, 6-passenger; perfect mechanical condition, newly painted, tires good. Terms. CALL 768306 before noon.

COME! See! Compare our used closed Chevrolets and Fords to any others. 4070 S. VERMONT.

AUTOMOBILES, ETC.—Miscellaneous

Give
DON LEE
CARS FOR CHRISTMAS
OPEN NITES—BOTH PLACES
Nothing will make a more wonderful Christmas present for the whole family than a Don Lee car.
Our reputation is your guarantee of satisfaction, whether you buy a Reasonable Cadillac or one of the many popular other makes we have.
AT 7TH & SIXTH.
PHONE DUNKIRK 1190.

CADILLAC CLOSED CARS.

Model		
SEDAN	7-P. 61 (22-23)	$2650
(Has over $500 worth extras.)		
SEDAN	7-P. 61 (23-23)	2550
(Run only 7500 miles)		
SEDAN	5-P. 61 (22-23)	2250
IMP. LIMO.	61 (22-23)	2350
COUPE	5-P. 61 (22-23)	2150
VICTORIA	4-P. 61 (22-23)	2200
SEDAN	7-P. 59 (20-21)	2250
SEDAN	5-P. 59 (20-21)	2150
TOWN CAR	59 (20-21)	1450
VIC. COUPE	4-P. 57 (1919)	1350
VIC. COUPE	4-P. 57 (1918)	975

CADILLAC OPEN CARS

PHAETON	4-P. 61 (22-23)	$2700
(Run 1650 miles)		
PHAETON	4-P. 61 (22-23)	2400
TOURING	7-P. 61 (22-23)	2200
ROADSTER	2-P. 59 (20-21)	1550
TOURING	7-P. 57 (1918)	1500
PHAETON	4-P. 57 (1919)	$1350
ROADSTER	2-P. 57 (1919)	1250
TOURING	7-P. 57 (18-19)	1075
(2 Wings; Top, Shield; 3 Gl. Curt.)		
TOURING	7-P. 55 (1917)	975
(Cal. Top—Sliding Windows)		
TOURING	7-P. 55 (1917)	850

CONVENIENT TERMS—TRADES
DON LEE
(PHONE 283-084.)
ALL POPULAR MAKES.
Specially priced so as to give you the utmost obtainable for your money for a dependable car.
Cars you will not be ashamed of as to appearance or performance in any company.
AT 1218 SO. MAIN.

SEDANS

CADILLAC	1921 MODEL	$2050
CHANDLER	1923 MODEL	2000
BUICK	1923 MODEL	1750
STUDE 8F	1921 MODEL	1250
JORDAN	1923 MODEL	1650
STUDE TR. 6	1923 MODEL	1250
HUDSON	1919 BY COACH	900
HUDSON	1916 MODEL	250
FORD	1921 MODEL	$450
MARMON	1920 LIMO.	$1250
HUDSON	1917 LIMO.	900

COUPES

BUICK	1923 MODEL	$1100
BUICK	1921 MODEL	1150
HAYNES	1921 MODEL	1150
STUDEBAKER 8F	1921 MODEL	1000
LIBERTY	1921 MODEL	600
CHEVROLET	1922 MODEL	450
CADILLAC	1918 MODEL	975

TOURINGS

PACKARD	TW 6 MODEL	$2750
(Spec. Jobs—Cal. Top—Sid. Windows.)		
STUDEBAKER 6	1923 MODEL	950
DURANT 6	1923 MODEL	850
STUZ	1920 MODEL	1000
BUICK	1920 MODEL	825
FRANKLIN	1917 MODEL	500
STUDE	1919 MODEL	450
CHANDLER	1919 MODEL	475
(Westinghouse Starter)		
FORD	1923 MODEL	425
CADILLAC	1917 MODEL	875
CADILLAC	1916 MODEL	650
CADILLAC	1916 MODEL	500
(Cal. Top—Sliding Windows)		
CADILLAC	1916 MODEL	500

6-PASSENGERS

CADILLAC	1922 MODEL	$2150
CADILLAC	1919 MODEL	1275
BUICK	1922 SPORT	$1550
(Cal. Top—Sliding Windows)		
BUICK	1917 MODEL	1275
CHANDLER	1923 MODEL	1275
STUTZ	1920 MODEL	1000

ROADSTERS

BUICK	1923 MODEL	$1250
STUDEBAKER 8F	1921 MODEL	875
OLDSMOBILE	1922 MODEL	600
HUDSON	1919 MODEL	575

Convenient terms—Trades.
OPEN NITES—BOTH PLACES

Marmon Agency—
MARMONS
'22 Phaeton. Run only 3000 miles. Guaranteed.
'22 Touring. New finish. Need tires. Guaranteed.
'21 Sedan. Like new throughout. Gear sale.
'20 touring. Too good to overhaul. Bargain.
'19 Tourcar, just out of the shop. New paint.
'19 touring. Entirely refinished. A wonderful buy.
'18 Chummy roadster. California top. Ideal for winter.
'17 Touring. Good mechanical condition. A bargain.
OTHER MAKES.
'20 Richenbacker sedan. Smooth and powerful.
'22 Cadillac 61 touring. In perfect condition.
'22 Studebaker Special 8x roadster. Entirely new.
'21 Ford coupe. Special radiing head. Excellent condition.
'20 Cole Sport. Beautiful shape. Very good tires.
'20 Locomobile Sportif. Like new.
'19 Winton touring. Newly finished. A good stage car.
FELTON MOTOR COMPANY,
1584 S. Figueroa St. 288-286.
Open Evenings and Sundays.

CHEVROLETS CHEVROLETS CHEVROLETS
CHEVROLETS — CHEVROLETS
Cheapest Chevrolets in Town
All in very good condition. Have fine tires and most are equipped with many extras.

1920	CHEVROLET	$150
1921	CHEVROLET	$180
1922	CHEVROLET	$250
1923	CHEVROLET	$400

Come in and Get Your Pick while they Last.
EASY TERMS
J. W. LEAVITT & CO.
1130 So. Olive.

CADILLACS
Do you know what I have $60,000 stock of Cadillac cars, all models, priced from $500 to $4000. I can save you from $1000 to $1500 on late 61 models. Have touring cars, roadsters, coupes, sedans and coupes; also 59 and 57 models. Will trade; easy terms. Cadillacs are my specialty. I renew my cars and guarantee them. Come and see for yourself.
MADDUX
Open eves. till 9 p.m. sun. till 3 p.m.
1069 So. Figueroa. Metro. 2487.

1924 STAR CAR
Brand new, for $39.14 a month, interest and insurance.
STAR TOURING—Brand new 1924 model, now $630, cash or terms.
Enjoy the thrill of handling this 3 brand-new car; pay for it on easy monthly payment plan.
WALTER M. BROWN MOTORS, INC.
Figueroa at Washington.
Phone 820-428.
Also: 6150 HOLLYWOOD BLVD. Fi. 481-090.

STAR CARS—$350 to $495; slightly used, best used-car bet on the market today, one of those 1923 models. You cannot beat it for hill climbing, economy or general upkeep, standard units throughout; same as used in most expensive cars, new car factory guarantee if you purchase a used Star from us. Several to choose from at 1216 S. Olive st. Phone 829668. Branch WALTER M. BROWN MOTORS, Inc.

STAR TOUR. (Christmas spec. guar.) $414
STAR sedan. (Christmas spec. guar.) $495
STAR demo. (Christmas spec. guar.) $465
Branch WALTER M. BROWN MOTORS, INC., 1216 S. Olive. 829668.

1921 FORD touring, terms, $225.
1917 FORD TOUR., snap for $75.
1923 FORD truck, $350.
HOWARD AUTO CO. OF L. A.
1212 S. Main st. Phone 280641

USED OVERLANDS, good cond. Lowest prices and terms. Buy others. 4070 S. VERMONT.

AUTOMOBILES, ETC.—Miscellaneous

REWARD!
THAT IS EXACTLY WHAT YOU GET
BY VISITING ANY ONE OF OUR FOUR
USED CAR DEPARTMENTS
DURING OUR BIG
10 DAY SALE
REWARD!
BY BUYING OF A FIRM THAT GIVES YOU A "WORTH WHILE GUARANTEE" BACKED BY FINANCIAL RESPONSIBILITY AND FREE SERVICE.
REWARD!
THINK OF IT
CARS AT THIS SALE
FROM $35 UP
REWARD!
BY TAKING ADVANTAGE OF OUR SPEC

AUTOMOBILES, ETC.—Miscellaneous

Coupes for Sale

...ed coupe. Just refinished an ar... Good condition. Big bar... W. LEAVITT & CO., 1150 S. ...

...TERLAND 1922 COUPE. ...original finish. Wire wheels, ...tire, vision visor and trunk. ...price. Easy terms. ...BARLAND MOTOR CO., ...1187-89 S. Olive.

...coupe, 1923, model. Run 7,000 ...perfect condition; owner going ...day afternoon. 711 McCAD...

...TZ Chummy Sport Roadster, ...used almost new (save $175.) ...tariff. Branch WALTER M. ...MOTORS, INC., 1062 S. Olive ...

...KNIGHT COUPE, 1922 ...model, new tires, exceptional me... condition. $1,350. Open eve... and Sundays. ...BUXTON, Stearns Dist. ...Figueroa, 289-231.

...RIGHT, 1922 coupe. Excellent ...All accessories. $1,325, terms. ...CLOCK, 1400 S. Figueroa.

...coupe. A splendid all-year car, ...new paint, upholstery, etc. Easy ...brokerage. Open evenings & ...

...ORATED AUTO DEALERS' ASSN. ...Olive st. Phone 61693.

...CK 6 COUPE $695
...CK 6 COUPE $1150
...CK 6 COUPE $1450
...ED AUTO CO. of L. A., ...MAIN. PHONE 280611.

...com. 13 Ford sedans to choose ...

...EVENINGS AND SUNDAYS. ...BEAU CO., FORD DEALERS, ...Grand and Vernon. Main 2240.

...Sedans only 2000 miles; has ...many extras; can't tell ...MAXWELL SALES CO., ...BETTER USED FORDS. ...Main. Open Eves and Sun.

Sedans for Sale

...DICK 22-67 SEDAN. ...ly 4 ply mateor, excellent up... new cord tires; terms. ...Studebaker Big Six. Will ...CONSOLIDATED AUTO DEALERS' ASSN. ...Olive st. Phone 61693.

...NASH Sport, late 21 Model, will ...will accept car on 1st pay... $425. 1923 Nash 4-door ...NASH 4-door 6-pass. 1923, ...$645; cord tires; never ...perfect condition. 1200 S. Main.

...STUTZ 6-PASS. 1920, BUILT ...finish; other extras. 1700 S. ALVARADO.

...PACKARD 126, latest model, ...run few miles. Must be seen ...Phone 63-1-2. W. Pico at ...PACKARD 22, sling, 6 sport, roadster, perfect; will ...and drive it. ABILITY TIRE ...

Speedsters, Stripped Cars

...FORD TORPEDO RUNABOUT. ...magneto, disc, large gas tank. ...an excellent car. Phone ...

...DONHAM Ave FORDS. ...Authorized FORD Dealer. 1250 W. 7th. ...

...4-PASS. in excellent condition, ...original finish, looks as ...Terms. 1000 S. Olive. ...

...The classiest car in world $2650 or ...$650. T. H. MOLLER, 744-746 ...

Coupes for Sale

...BUICK COUPE. ...4-passenger coupe; owner has ...car for the winter. Phone 61134 80 OLIVE ST.

...BUICK Coupe, 1923, new paint, new ...tires, new polish, new ...A-1 mechanical condition. ...VANDA 6000.

...CADILLAC, 4-pass. coupe. Driven ...by Fred T. Young. 1400 ...

...CAD. COUPE, 1921 CONDITION. Owner ...must sell at once; $1,000. ...CHANDLER-COUPE, 1923, ...model and motor; ...tires; ...CHEVROLET, 1923 ...Coupe, ...CHEVROLET, 1923 ...Coupe, ...CHEVROLET, 1923 ...Coupe,

HOUSES—For Sale

West and Northwest

WILSHIRE BARGAIN
2-STORY ENGLISH TYPE HOUSE
187 80. HOOVER STREET
8 rooms, extra large living rm., dining rm., reception rm., kitchen and laundry rm. Instantaneous hot water heater, extra lavatory, cement basement, furnace. Upper floor has 4 large bedrooms. Extra large closets, sleeping porch and tile bath. Lot 50x150. Near Commonwealth School and Virgil Jr. High and 2 car line. House vacant at present. Price $15,000. Terms. OWNER, BR. 536-613.

HOLLYWOOD BARGAIN
5-room stucco bung., just completed; had floors, tile bath, sink and showers; large kitchen with nook; open fireplace in living room; Tiffany finish; large closets with windows; plans in all rooms; 2 car garage; bathroom; real fireplace; every built-in feature that can be used in a home; stucco garage; large lot, beautiful surroundings; near stores and schools; $7250 cash, balance $53 a month. 1305 NO. WESTERN AVE. 422738.

$11,500. WILSHIRE VISTA HOME $11,500

8 large rooms, new stucco, well arranged, splendid view, beautiful lawn, stucco garage, all complete and very attractive. This a real home. 1100 COCHRAN AVE. or 762188.

$10,500—WILSHIRE BUNG.—44500 DW.
3 rooms, 2 Kroehler or Karpen; 1 A. A. 21st School, ¼ blk. street car; large rooms and all built-in features; exceptionally fine garage, tile blade flowers and strawberry. DEBBIE COX.
J. A. NYMART REALTY CO.
2264 Hill St. Phone 748-733

JUST IN RIMPAU HILL district, on high ground near L. A. High School & ¼ block from car line, dandy bungalow of 5 rooms and sleeping porch; built-in room, tile bath and shower. This is a home, not just a house. Rolls of stucco, hardwood floors and fine kitchen. Price $11,500, terms. CALL 877282.

EXCHANGE
5-rm. bungalow, garage, bet. Wash. and Adams, 2 blks to car. Modern and all built-in features. Exchange equity of $2500 for lot or auto. Price $4500; bal. $70 mo. See MR. RYAN, 4671 W. Washington.

NEW STUCCO 5-room bungalow, absolutely up to the minute. Tiffany finish, hardwood floors, all fixtures, large 2 car garage. Must sell at once. Only $6500. $2000 cash, balance easy. J. W. RING, 2273 West Washington st. Phone 74554.

NEW 5-room stucco bungalow, hardwood floors and garage. Mailman ave., 2 blocks N. of Sunset Blvd. 3 bedrooms, 2 lavatories, strictly modern, high-class plumbing. Exclusive location. Elegant view. Price $9700. OWNER, tel. 584795.

$6750 $2500 DOWN $6750
STUCCO BUNGALOW BARGAIN.
$750 UNDER THE MARKET.
5 rooms, breakfast nook, 2 bedrooms, hardwood floors, tile bldg. Rm. 4809 W. 3rd st. Phone 767-642.

5-ROOM modern bungalow. Large living room, 2 bedrooms. Tile bath, ½ block car and convenient to school. If you are looking for a home, you should look this. No agents. OWNER, 1021 Fitch ave.

A FLY IN THE OINTMENT—This 11-rm. Spanish residence near Pico; worth $15,000 today, but its rented till Aug. 1923 at $65 mo. We will sell for $11,500, $2000 cash, balance easy. JOHNSON, 625 Byrne Bldg. 64418.

LOOK—"RENT SAVER"
One large room and garage under 1 roof, $2x12½, outside toilet, water on lot. Good location. Only $2100, $250 down, $40 mo. A beauty. C. V. LOOF, 7029 Main st., Culver City.

6-ROOM bungalow and corner lot, inc. Patio and Bellevue ave., near Echo Park. OWNER, 559841.

$5500 bargain, W. Adams district, suitable for rooming house; 1 condition, garage; only $5000. 74288.

FOR SALE—
537 Crenshaw Blvd. 7 rooms, 2 baths, sleeping porch, garage; a real home; right at car line.

BY OWNER—Burlington near Pico at garage, 5-room modern house, 49x148. Ph. Beacon 5662.

$-2-M. & sleeping porch, $750 down, $42.00 per month. 1 block of car. West Adams. 4009 W. 43d st. ADAMS 702062.

$50 bargain, 5-rm. house, 4 bedrooms, bath, 2 lots, fruit trees, $50 a month. 5 A. MANION, 8728 S. Western.

FOR SALE—By owner, beautiful home, furnished or unfurnished. Open Sunday, Monday & Tuesday. 136 S. EL CENTRO.

$250 BUYS a 5-room bungalow, near car and school; easy to own. 3052 ALVARADO ST. Drexel 5258.

MOD. 5-r. stucco bung. 15 min. Th. & Broadway, $6500. Terms. CLARK, 208 Bella Vista, Mont. 4629. Courtesy to agts.

WILSHIRE RESIDENCE PROPERTIES
MERRICK & BUDDICK, INC.
W. 6th at Oxford. Dunkirk 1821.

6-RM. modern place, $4700, terms. R. 6 on 2d. District. 2217 CABRILLO ST.

5-FAMILY STUCCO, $8500, $3000 CASH. KEY 3566 SUNSET BLVD.

BEAUTIFUL house, 3-story stucco, 9 rooms small payment. 2424 9TH AVE.

South and Southwest

LOOK THIS OVER
SEVEN LOTS NEAR MANCHESTER AND WESTERN CARS. 4-ROOM HOUSE, GARAGE, FIGUEROA $5500; $1000 CASH. 6-RM. HOUSE, LARGE LOT, $4500. $1000 CASH. 976 MANCHESTER.

BY 4-room bungalow, commanding wonderful view of city and mountains; east front, near school and grocery; short car line; price $1350. Good reasons for selling. 7203 EIGHTH AVE.

BIG BARGAIN
7 rooms and sleeping room, lot 50x200; $500 down, $50 month. Some quick. CHARLES C. BENDER, 6201 Redondo Blvd. Inglewood 4000.

HOME FOR $500 DOWN.
Beautiful new 4-room bungalow, complete in every way. A real snap; $500 down, balance like rent. 1241 S. ARDMORE ave.

A BARGAIN—
Beautiful 5-rm. bungalow, 2 blocks from 48th and Normandie. Built-in features. Mantle fireplace. Garage. BRYAN, 310 Frost Bldg. 823366.

NEW 5-rm. bung., H.W. floors, gar., grass, trees, flowers, 50-ft. lot, beautiful home. Near all transportation, schools and church. Must have cash. Easy terms. 1024 W. 70TH.

OWNER'S sacrifice. Large new 5-rm. colonial bung., gar., lot 50x150. Price $5250; $1250 cash, bal. like rent. 1830 W. 54TH ST. Univ. 3923.

ONE block from new Fremont High School; 4 rooms and breakfast nook; garage; new; $4500; $750 cash; $35 per month. 1230 W. 37th st. VERMONT 9943.

$5500 5 RMS. $1000 DOWN.
Stucco, hdwd. floors, tile bath, built-in features, fireplace, garage. Must sell at once. Owner leaving city. 1708 W. 37TH ST.

2-ROOM house and garage on large lot, newly remodeled, close in. $2250. $500 dn. if equity is paid out; bal. $18 mo. 1 block off Vermont car. OWNER, BR. 2967.

BEAUTIFUL 5-rm. bung. in the neighborhood; close to city, school, car. High & level. Price $4750. Terms. 1 A. MATE, 2503 W. Vernon ave.

6-ROOM bungalow, mod. Large lot, garage near 50th & Vermont. Owner must sell. $6000 will handle. $50 per mo. 5439 S. VERMONT. Univ. 0796.

FOR SALE—ONLY $250 DOWN. MOVE IN. BRAND NEW, 5 ROOMS, BLOCK FROM CAR, CORNER. OWNER, 65226 OR METROPOLITAN 3731.

A BARGAIN by owner, double bungalow, 3 rms. each side, located at 5722-24 SO. MANHATTAN PL. Phone evening 836208.

$725—$2400 down, balance $40 mo. 6 large rms., 3 bedrooms, all hardwood floors, gar., side dr., blks. 54th st. car. Owner, 1624 W. 36th st. Phone 74-45.

6-ROOM house, furnished or unfurnished; near U.S.C. 1241 W. 37TH PL. Beacon 6823.

NEW 5-room, all hardwood floors, tile drainboard, automatic heater; $900 down. Phone OWNER, 292678.

$1500 CASH—NEW
5-RM. bung., garage, stores, school, cars, high location. Price $6500. O'CONNOR, 3749 S. Western. Vermont 1718.

SACRIFICE, $7500. A BARGAIN.
5-rm. bungalow, all hardwood floors, sold for owner. 1624 S. HOBART.

BARGAIN, 5-room house on 2 lots. House in rear. 1327 W. 94TH ST., or call 385843.

$6400—$2400 DOWN, new 5-rm. stucco. All hrd. flrs. built-in features. Rent now is $30. 1612 W. 50TH ST. 799860.

6-RM. home, double gar. Dr. near Hoover, $2x0 ft. Ideal location. Only $6900. Owner must sell 5715 MONETA.

OWNER must sell new 5-rm. just completed mod. bdwd. firs. Gar. Priced for quick sale. 218 E. 71ST ST.

$300 DOWN, TOTAL $2500, SNAP. 4-RM. HOUSE, GARAGE, FAST-GROWING SECTION. HURRY. 9450 MONETA.

6-ROOM house and breakfast nook, built-in features, $7000, down payment $2700. 4316 33D AVE.

6 RMS. immediate possession, double garage, $5000 handles. $30 per mo. 1330 W. 39TH ST.

A SNAP—New double stucco, 4 rms. each side, 2 blks. Normandie and Western. Call 4186 S. WESTERN.

$5500—6-ROOM house, east front, southwest. Many advantages. Only $2000 dn. Phone VERMONT 1215.

PRICE $4950. $400 DOWN
New 4-rm. bung., strictly modern; garage, street work, no city taxes. 286-634.

SACRIFICE 5-room modern house in southwest, good location, small payments, with easy terms. BOYLE 7065.

7-ROOM bungalow, immediate possession. 3 bedrooms. $2300 down. Owner, 1503 W. 30TH ST. Call after 5 p. m.

NEW 2-rm. house, big acre (6 lots.) S.W. $2000, $200 cash, $25 mo. 607 S. HILL. room 422.

$4500, $500 DOWN, new house, 2 bedrooms, garage. 149 W. 58TH PL. Open for inspection Sunday.

6-RM. MOD. NEAR VERMONT & SLAUSON, A DANDY AT $6000. TERMS. 6212 S. VERMONT.

A BARGAIN 5-rm. house mod. North of Slauson, $6500, worth $7500. Call 4158 S. WESTERN.

6-rm. mod. ½ blk. Western, $4250 $500 cash. 6212 So. VERMONT.

FOR SALE—Beautiful new 5-room stucco bungalow on corner lot. VER. 7373.

South and Southeast

5340 WEST BOULEVARD
ON THE HILLTOP
Circassian walnut and figured gum finish, cane, quarter-sawed one-inch oak floors, 4 superior kitchen cupboards and tiled and marbleized bath. The last word in home comfort, decorative scheme and lighting effect. Lawn, shrubbery, sprinkling system and double garage. High and sightly, restricted setting. Open for inspection Sunday. Price $15,000. Terms. OWNER, BR. 536-613.

HOLLYWOOD BARGAIN
5-room stucco bung., just completed; had floors, tile bath, sink and showers; large kitchen with nook; open fireplace in living room; Tiffany finish; large closets with windows; plans in all rooms; 2 car garage; bathroom; real fireplace; every built-in feature that can be used in a home; stucco garage; large lot, beautiful surroundings; near stores and schools; $7250 cash, balance $53 a month. 1305 NO. WESTERN AVE. 422738.

$11,500. WILSHIRE VISTA HOME $11,500

8 large rooms, new stucco, well arranged, splendid view, beautiful lawn, stucco garage, all complete and very attractive. This a real home. 1100 COCHRAN AVE. or 762188.

$10,500—WILSHIRE BUNG.—44500 DW.
3 rooms, 2 Kroehler or Karpen; 1 A. A. 21st School, ¼ blk. street car; large rooms and all built-in features; exceptionally fine garage, tile blade flowers and strawberry. DEBBIE COX.
J. A. NYMART REALTY CO.
2264 Hill St. Phone 748-733

$1800 CASH WILL HANDLE
BEAUTIFUL 7-EW 5-RM. MOD. BUNG. GAR. SIDE DR. BWD. FLRS. BEAUTIFUL BUFFET. BUILT-IN FEATURES. PRICE ONLY $3500. BAL. LIKE RENT. NEAR HERE. 7009 S. VERMONT.

$1250 CASH DOWN.
Balance easy. Buys lovely 5-room colonial on fine street, close in, near cars and stores. All hwd. flrs., tiled bath and sink, all built-ins. Pullman breakfast nook. Artistically decorated. A real home. 1602 W. SANTA BARBARA. Tor. 8302.

$750 DOWN
MUST ACT QUICK ON THIS ONE.
New colonial bungalow with garage; finished throughout. This offers hardwood floors, nook, close to Santa Barbara car. 4 blocks UNIVERSITY car. 4106 80. W. Washington.

BEAUTIFUL BUNGALOW—All hardwood floors, tile bath, open fireplace, 3 large rooms, garage, lawn and flowers, in good location. Must be seen to be appreciated. PRICE FOR QUICK SALE, $7000. $1500 cash, bal. like rent. Call 3710 S. VERMONT. Phone University 2123. Evenings phone Ver. 76552 or 5381.

BEAUTIFUL furnished 7-room bungalow, extra fine upholstered furnishings. Victrola, all-electric kitchen, hardwood throughout, finest shrubbery and fruit trees; lease. A $12,000 show place for $7500. $1000 cash, $60 month. 74 PL. 79683. 5021 FIFTH AVE.

NOTICE—OPENING OF UNIT NO. 5, THE LAST UNIT OF SUNNY SLOPE ACRES. FIRST PURCHASERS WILL BE THE FIRST TO BUILD. SECURE THE BEST LOTS AT LOWEST PRICES. SEE MAP, 517 DOUGLAS BUILDING.

EXCELLENT location, 1 block Western ave. bus, car, stores, school, churches, parks; 7 lovely modern 7-room bungalows, 2 bedrooms, breakfast room, all built-in features; 2 garages; $2500 will handle. OWNER, 6218 Manhattan Place.

$1250 IS NOTHING FOR THIS
5-room bungalow, hardwood floors throughout, right at car, school, stores and auto center. A real $5000 at $7500. $1000 cash. Terms $20. J. A. BAKER, 8501 Vermont ave.

5-ROOM, FINE LOCATION
NEAR FIGUEROA AND 70TH PL. MODERN GAR. PRICE $5000. $1000 DOWN, BAL. $50 MO. COVERS ALL INTEREST. SNAP.
FOSTER, 7111 FIGUEROA. VER. 0894.

VALUABLE
Lot 50x186, with 5-room bungalow, garage, R. I. feats., on boulevard to be 100 ft. wide, your chance. $1250 down, balance like rent; total $3350. 5040 S. WESTERN AVE.

ON 83D AVE. NEAR PICO
Good 6-room home on lot 50x140. Lot alone worth $1500. Will consider $4000. $1000 W. ADAMS. 702062.

NEAR MONETA. HOME AND INCOME. TWO ROOMS, BATH, HOT AND COLD WATER, GAS, FINE LOCATION. $-NAP FOR $1700. TERMS. OWNER, 217-2½ W. 64TH ST.

ANGELES MESA HOME
Beautiful 7-room well built home, large spacious living room, dining room, reception hall, double garage, lawn and shrubbery. Unfurnished at $12,000. Terms. 3930 W. ELAINE ave. 24738.

$1400 CASH $1500
NEAR SANTA BARBARA
New 5-rm. bungalow, bdw. floors, tile mantel, bath and sink, automatic heater. Extra large screen porch, cedar closet. Garage, side drive. Lot 50x139. Close to school, cars and stores. W. J. THOMPSON, 3878 S. Western. Univ. 0830. Eve., Univ. 5880.

SIX LARGE ROOMS
Possession immediately. Near Western, just in of Santa Barbara. Modern, well located, livable, priced right, on very easy terms, $1500 down, $20 monthly. WALTERS & POWELL
4030 S. Vermont. Ave.
Ver. 0076 Ver. 9531

$400 DOWN
4 ROOMS AND GARAGE, NEW AND UP-TO-SNUFF. HARDWOOD FLOORS & EVERYTHING. 2 BEDROOMS. SEE IT TODAY. AL J. McQUAID, 8062 MONETA AVE.

$1800 CASH WILL HANDLE
BEAUTIFUL 7-EW 5-RM. MOD. BUNG. GAR. SIDE DR. BWD. FLRS. BEAUTIFUL BUFFET. BUILT-IN FEATURES. PRICE ONLY $3500. BAL. LIKE RENT. NEAR HERE. 7009 S. VERMONT.

$1250 CASH DOWN.
Balance easy. Buys lovely 5-room colonial on fine street, close in, near cars and stores. All hwd. flrs., tiled bath and sink, all built-ins. Pullman breakfast nook. Artistically decorated. A real home. 1602 W. SANTA BARBARA. Tor. 8302.

$750 DOWN
MUST ACT QUICK ON THIS ONE.
New colonial bungalow with garage; finished throughout. This offers hardwood floors, nook, close to Santa Barbara car. 4 blocks UNIVERSITY car. 4106 80. W. Washington.

BEAUTIFUL BUNGALOW—All hardwood floors, tile bath, open fireplace, 3 large rooms, garage, lawn and flowers, in good location. Must be seen to be appreciated. PRICE FOR QUICK SALE, $7000. $1500 cash, bal. like rent. Call 3710 S. VERMONT. Phone University 2123. Evenings phone Ver. 76552 or 5381.

BEAUTIFUL furnished 7-room bungalow, extra fine upholstered furnishings. Victrola, all-electric kitchen, hardwood throughout, finest shrubbery and fruit trees; lease. A $12,000 show place for $7500. $1000 cash, $60 month. 74 PL. 79683. 5021 FIFTH AVE.

NOTICE—OPENING OF UNIT NO. 5, THE LAST UNIT OF SUNNY SLOPE ACRES. FIRST PURCHASERS WILL BE THE FIRST TO BUILD. SECURE THE BEST LOTS AT LOWEST PRICES. SEE MAP, 517 DOUGLAS BUILDING.

EXCELLENT location, 1 block Western ave. bus, car, stores, school, churches, parks; 7 lovely modern 7-room bungalows, 2 bedrooms, breakfast room, all built-in features; 2 garages; $2500 will handle. OWNER, 6218 Manhattan Place.

$1250 IS NOTHING FOR THIS
5-room bungalow, hardwood floors throughout, right at car, school, stores and auto center. A real $5000 at $7500. $1000 cash. Terms $20. J. A. BAKER, 8501 Vermont ave.

5-ROOM, FINE LOCATION
NEAR FIGUEROA AND 70TH PL. MODERN GAR. PRICE $5000. $1000 DOWN, BAL. $50 MO. COVERS ALL INTEREST. SNAP.
FOSTER, 7111 FIGUEROA. VER. 0894.

VALUABLE
Lot 50x186, with 5-room bungalow, garage, R. I. feats., on boulevard to be 100 ft. wide, your chance. $1250 down, balance like rent; total $3350. 5040 S. WESTERN AVE.

ON 83D AVE. NEAR PICO
Good 6-room home on lot 50x140. Lot alone worth $1500. Will consider $4000. $1000 W. ADAMS. 702062.

NEAR MONETA. HOME AND INCOME. TWO ROOMS, BATH, HOT AND COLD WATER, GAS, FINE LOCATION. $-NAP FOR $1700. TERMS. OWNER, 217-2½ W. 64TH ST.

$400 DOWN
4 ROOMS AND GARAGE, NEW AND UP-TO-SNUFF. HARDWOOD FLOORS & EVERYTHING. 2 BEDROOMS. SEE IT TODAY. AL J. McQUAID, 8062 MONETA AVE.

$1800 CASH WILL HANDLE
BEAUTIFUL 7-EW 5-RM. MOD. BUNG. GAR. SIDE DR. BWD. FLRS. BEAUTIFUL BUFFET. BUILT-IN FEATURES. PRICE ONLY $3500. BAL. LIKE RENT. NEAR HERE. 7009 S. VERMONT.

$1250 CASH DOWN.
Balance easy. Buys lovely 5-room colonial on fine street, close in, near cars and stores. All hwd. flrs., tiled bath and sink, all built-ins. Pullman breakfast nook. Artistically decorated. A real home. 1602 W. SANTA BARBARA. Tor. 8302.

$750 DOWN
MUST ACT QUICK ON THIS ONE.
New colonial bungalow with garage; finished throughout. This offers hardwood floors, nook, close to Santa Barbara car. 4 blocks UNIVERSITY car. 4106 80. W. Washington.

BEAUTIFUL BUNGALOW—All hardwood floors, tile bath, open fireplace, 3 large rooms, garage, lawn and flowers, in good location. Must be seen to be appreciated. PRICE FOR QUICK SALE, $7000. $1500 cash, bal. like rent. Call 3710 S. VERMONT. Phone University 2123. Evenings phone Ver. 76552 or 5381.

BEAUTIFUL furnished 7-room bungalow, extra fine upholstered furnishings. Victrola, all-electric kitchen, hardwood throughout, finest shrubbery and fruit trees; lease. A $12,000 show place for $7500. $1000 cash, $60 month. 74 PL. 79683. 5021 FIFTH AVE.

NOTICE—OPENING OF UNIT NO. 5, THE LAST UNIT OF SUNNY SLOPE ACRES. FIRST PURCHASERS WILL BE THE FIRST TO BUILD. SECURE THE BEST LOTS AT LOWEST PRICES. SEE MAP, 517 DOUGLAS BUILDING.

EXCELLENT location, 1 block Western ave. bus, car, stores, school, churches, parks; 7 lovely modern 7-room bungalows, 2 bedrooms, breakfast room, all built-in features; 2 garages; $2500 will handle. OWNER, 6218 Manhattan Place.

$1250 IS NOTHING FOR THIS
5-room bungalow, hardwood floors throughout, right at car, school, stores and auto center. A real $5000 at $7500. $1000 cash. Terms $20. J. A. BAKER, 8501 Vermont ave.

5-ROOM, FINE LOCATION
NEAR FIGUEROA AND 70TH PL. MODERN GAR. PRICE $5000. $1000 DOWN, BAL. $50 MO. COVERS ALL INTEREST. SNAP.
FOSTER, 7111 FIGUEROA. VER. 0894.

VALUABLE
Lot 50x186, with 5-room bungalow, garage, R. I. feats., on boulevard to be 100 ft. wide, your chance. $1250 down, balance like rent; total $3350. 5040 S. WESTERN AVE.

ON 83D AVE. NEAR PICO
Good 6-room home on lot 50x140. Lot alone worth $1500. Will consider $4000. $1000 W. ADAMS. 702062.

NEAR MONETA. HOME AND INCOME. TWO ROOMS, BATH, HOT AND COLD WATER, GAS, FINE LOCATION. $-NAP FOR $1700. TERMS. OWNER, 217-2½ W. 64TH ST.

Furnished Houses.

PRICED to sell, by owner, 14-rm. house, furn. complete. Rental $250 mo. On Menlo near 10th.
10-rm. house in court, ¼ furnished, immediate possession. Other half rented $75 mo. Clinton near Wilton.
12-rm. duplex, 4 apts. furnished. Immediate possession. Other half rented. $75 per mo. Owner, 5114 CLINTON.

NEW FIVE-ROOM BUNGALOW, COMPLETELY FURNISHED. LAWNS, FLOWERS, SHRUBS AND GARDEN IMPLEMENTS INCLUDED. EVERY DETAIL COMPLETE. SITUATED BETWEEN WASH. & WEST ADAMS CAR LINES. OWNER LEAVING FOR EAST AND MUST SELL. $3600. WILL BUY THIS BEAUT. HOME. CALL AND INSPECT THIS REAL BARGAIN. TERMS. 3419 24TH AVE. CHILDS.

ELEGANTLY furn. new 5-rm. bung., tile bath and sink. $7700, terms. 763027.

HOLLYWOOD—For Sale, Ex., Wanted, To Let

$6000 CASH TALKS
Owner must raise cash at once; will sell his almost new 5-room colonial; all hardwood floors, fireplace and built-in; tiled bath, shades, electric fixtures, linoleum, bath and kitchen floor, laundry tray, in fact, complete; on beautiful large sightly view corner; $1000 to handle; $2000 will RIDE TO "E" car; be fare to Alice St.

J. FRANK BOWEN & SON
OWNER AND BUILDER
1157 CYPRESS AVE.

SACRIFICE—Owner going to Europe, 5-room home, large basement, new garage, 2 rooms for 2 more houses, close to two schools, high ground, best view, fine neighborhood, good cot., reasonable. Price $3650. A. OSBORNE
Phone 629124. 1436 W. 2nd St.

5-RM. modern bungalow, only $3600; $150 cash. BELVEDERE.

6-room house and 3 rooms, 3 garages on a large lot. Income $90 per mo., 1 blk. to cars, school, tank. $6250. $1500 cash. BELVEDERE

FOR SALE by owner, new 5-rm. bung. Hardwood floors, built-in features. Improved street 1 block from car. 5-unit flats, two 4-room bung. Hardwood floors. Lot 100 ft. REGINA LANE. Take W. Car, Annandale Blvd.

$1000 WILL DO IT—
Total $4500.
Level lot, all imps. in and paid, near cars, school, etc. $300 to income in value. THORNTON AND POERTZ, 3926 Pasadena ave. Garv. 6283.

$500 DOWN. $500 DOWN.
4 rooms and nook, all tile floors, built-in bath, etc. Beautiful oak trees; large lot well located, only $5000. For particular folks. 4217 PASADENA AVE. Garv. 1600.

$750 CASH—
Beautiful bungalow, mod. hdwd. floors, garage driveway. Price $3750.
BERT C. BROWN CO.
2930 Dayton Ave. Cap. 4049.

5-ROOM bungalow, garage, for quick sale, $4500, $1000, balance like rent. Property address 2304 MICHIGAN AVE. Phone owner 0089. In a Jewish neighborhood.

SMALL payment down, near Pasadena ave, 4 rooms and bath, California house, large level lot, improved street, 5901 PASADENA AVE. Garv. 4114.

FOR SALE—Price $1000 for 3 rooms on view lot, 1 block to car. It's $500 below value. MR. COMTE, 808 W. 2nd st.

GOAT $3500, new 5-room house, 5231 NAVARRO PL. Huntington Park. WILL discount my equity $2500 for cash.

ONLY $4750, seven rooms and bath, very large lot, improved street, garage. 5901 PASADENA AVE. Garv. 4114.

FOR SALE—Lot with 2 brick houses. Call 916 CROCKER ST.

6-RM. house, lot 55x120. Can be bought for $2250 cash. Ph. at once, Capitol 0783.

Furnished Houses.

PRICED to sell, by owner, 14-rm. house, furn. complete. Rental $250 mo. On Menlo near 10th.
10-rm. house in court, ¼ furnished, immediate possession. Other half rented $75 mo. Clinton near Wilton.
12-rm. duplex, 4 apts. furnished. Immediate possession. Other half rented. $75 per mo. Owner, 5114 CLINTON.

NEW FIVE-ROOM BUNGALOW, COMPLETELY FURNISHED. LAWNS, FLOWERS, SHRUBS AND GARDEN IMPLEMENTS INCLUDED. EVERY DETAIL COMPLETE. SITUATED BETWEEN WASH. & WEST ADAMS CAR LINES. OWNER LEAVING FOR EAST AND MUST SELL. $3600. WILL BUY THIS BEAUT. HOME. CALL AND INSPECT THIS REAL BARGAIN. TERMS. 3419 24TH AVE. CHILDS.

ELEGANTLY furn. new 5-rm. bung., tile bath and sink. $7700, terms. 763027.

HOLLYWOOD—For Sale, Ex., Wanted, To Let

$6000 CASH TALKS
Owner must raise cash at once; will sell his almost new 5-room colonial; all hardwood floors, fireplace and built-in; tiled bath, shades, electric fixtures, linoleum or bath and kitchen floor, laundry tray, in fact, complete; on beautiful large sightly view corner; $1000 to handle; $2000 will RIDE TO "E" car; be fare to Alice St.

J. FRANK BOWEN & SON
OWNER AND BUILDER
1157 CYPRESS AVE.

SACRIFICE—Owner going to Europe, 5-room home, large basement, new garage, 2 rooms for 2 more houses, close to two schools, high ground, best view, fine neighborhood, good cot., reasonable. Price $3650. A. OSBORNE
Phone 629124. 1436 W. 2nd St.

5-RM. modern bungalow, only $3600; $150 cash. BELVEDERE.

6-room house and 3 rooms, 3 garages on a large lot. Income $90 per mo., 1 blk. to cars, school, tank. $6250. $1500 cash. BELVEDERE

FOR SALE by owner, new 5-rm. bung. Hardwood floors, built-in features. Improved street 1 block from car. 5-unit flats, two 4-room bung. Hardwood floors. Lot 100 ft. REGINA LANE. Take W. Car, Annandale Blvd.

$1000 WILL DO IT—
Total $4500.
Level lot, all imps. in and paid, near cars, school, etc. $300 to income in value. THORNTON AND POERTZ, 3926 Pasadena ave. Garv. 6283.

$500 DOWN
4 rooms and nook, all tile floors, built-in bath, etc. Beautiful oak trees; large lot well located, only $5000. For particular folks. 4217 PASADENA AVE. Garv. 1600.

$750 CASH—
Beautiful bungalow, mod. hdwd. floors, garage driveway. Price $3750.
BERT C. BROWN CO.
2930 Dayton Ave. Cap. 4049.

5-ROOM bungalow, garage, for quick sale, $4500, $1000, balance like rent. Property address 2304 MICHIGAN AVE. Phone owner 0089. In a Jewish neighborhood.

SMALL payment down, near Pasadena ave, 4 rooms and bath, California house, large level lot, improved street, 5901 PASADENA AVE. Garv. 4114.

FOR SALE—Price $1000 for 3 rooms on view lot, 1 block to car. It's $500 below value. MR. COMTE, 808 W. 2nd st.

GOAT $3500, new 5-room house, 5231 NAVARRO PL. Huntington Park. WILL discount my equity $2500 for cash.

ONLY $4750, seven rooms and bath, very large lot, improved street, garage. 5901 PASADENA AVE. Garv. 4114.

FOR SALE—Lot with 2 brick houses. Call 916 CROCKER ST.

6-RM. house, lot 55x120. Can be bought for $2250 cash. Ph. at once, Capitol 0783.

HOLLYWOOD—For Sale, Ex., Wanted, To Let

A WONDERFUL HOME AND INCOME.
Two-story stucco structure with tile roof. Italian architecture, just completed. Contains four beautiful separate home apartments of six and five rooms each. Built to individual dwelling. Sound-proof. Two beautiful baths with showers in each apartment. Nothing lacking for the most critical, and is without doubt the most elaborate building of its kind in the city. Unit system of heating. Six garages and servants' quarters.

CORNER LOT 181x87 FT.
This is the most magnificent site in Hollywood and cannot be duplicated. Lot alone worth over $50,000. Building cost over $75,000. Personally supervised, taking almost a year to construct. Property is two short blocks north of Hollywood Blvd. and three blocks from the Security Building. Lies at the base of foothills with unobstructed commanding view at all sides. Faces on and up a boulevard. Owner will sell for less than cost. Furnished should rent for $400 to $500 per month for each apartment. If occupied by purchaser can easily have a home and a handsome income.

JOE TOPLITZKEY CO.
EXCLUSIVE AGENTS
WALTER S. McKEE
205 S. Hillman Bldg. 878451

6-ROOM BUNGALOW
RENT BUT IN HOLLYWOOD
This beautiful six-room bungalow has exceptional features, including real fireplace, all hardwood floors, tile bath and sink, automatic water heater, double laundry trays, laundry porch, a wonderful yard, words of flowers and shrubbery, large garage, in fact, everything to make a modern home. Remember this location. 1 block of N. Western and yellow car line. Banks, markets, picture show, etc. This lot alone is worth today $8000, and we are offering the entire property at $11,000, with $4500 cash. Balance arranged. Owner on account of other engagements, forced to give up this home immediately. Please call at office for further information.
METROPOLITAN REALTY CO.
Realtors
1029 N. Western ave. Holly 3787

50% on investment. Holly. double, $3750 cash.

5-room, double garage, new, 1 side leased. A pickup.

Beautifully furn. double, silver, dishes, linen. Garage. Ready to move into. Very rare. Wonderful income. Invest. Cheerful little 5-room bung., tiled bathroom, for another bung. on lot, under $6000.

5-room Spanish bung., corner. Hand decorated, dome ceiling, fireplace, tiled bath and sink. $11,000. Worth $14,000. High class.

Unrestricted lot 50x130. 1 block No. Santa Monica Blvd. Splendid neighborhood, good cot., reasonable. Price $2650.

A. OSBORNE
Phone 629124. 1436 W. 2nd St.

5-RM. modern bungalow, only $3600; $150 cash. BELVEDERE.

6-room house and 3 rooms, 3 garages on a large lot. Income $90 per mo., 1 blk. to cars, school, tank. $6250. $1500 cash. BELVEDERE

FOR SALE by owner, new 5-rm. bung. Hardwood floors, built-in features. Improved street 1 block from car. 5-unit flats, two 4-room bung. Hardwood floors. Lot 100 ft. REGINA LANE. Take W. Car, Annandale Blvd.

$1000 WILL DO IT—
Total $4500.
Level lot, all imps. in and paid, near cars, school, etc. $300 to income in value. THORNTON AND POERTZ, 3926 Pasadena ave. Garv. 6283.

$500 DOWN
4 rooms and nook, all tile floors, built-in bath, etc. Beautiful oak trees; large lot well located, only $5000. For particular folks. 4217 PASADENA AVE. Garv. 1600.

$750 CASH—
Beautiful bungalow, mod. hdwd. floors, garage driveway. Price $3750.
BERT C. BROWN CO.
2930 Dayton Ave. Cap. 4049.

5-ROOM bungalow, garage, for quick sale, $4500, $1000, balance like rent. Property address 2304 MICHIGAN AVE. Phone owner 0089. In a Jewish neighborhood.

SMALL payment down, near Pasadena ave, 4 rooms and bath, California house, large level lot, improved street, 5901 PASADENA AVE. Garv. 4114.

FOR SALE—Price $1000 for 3 rooms on view lot, 1 block to car. It's $500 below value. MR. COMTE, 808 W. 2nd st.

GOAT $3500, new 5-room house, 5231 NAVARRO PL. Huntington Park. WILL discount my equity $2500 for cash.

ONLY $4750, seven rooms and bath, very large lot, improved street, garage. 5901 PASADENA AVE. Garv. 4114.

FOR SALE—Lot with 2 brick houses. Call 916 CROCKER ST.

6-RM. house, lot 55x120. Can be bought for $2250 cash. Ph. at once, Capitol 0783.

HOLLYWOOD—For Sale, Ex., Wanted, To Let

TWO FLAT GEMS
One of these properties consists of two well built four-family flats, near Sunset Blvd. and La Brea avenue, beautifully furnished. Annual income about $6000 per year. Will pay more than 25% on money invested. See us at once on this.

NEAR WESTERN AND HOLLYWOOD BOULEVARD
Four-family flat and bungalow. These buildings are of the best type of construction. Built with an eye to comfort and convenience.
The flat contains 4 four-room apts. Attractive type, rugs and furnishings. All going at the low price of $27,000, or $24,200 with rugs and drapes only. The lot is 60x135. North of Franklin and next to a lot held at $15,000.
House Department
TAFT REALTY COMPANY
5751 Hollywood Blvd. Holly 7190.

$20,000 NORTH OF LOS FELIZ, $20,000
HOLLYWOOD SPECIAL
Worth $22,500
This is Hollywood's ideal foothill home. Close in, 20 minutes to 7th and Broadway by auto, within one block of bus line; beautiful view; 3 bedrooms, 2 baths, first floor, maid's room, with bath downstairs. Very large living room, and of the sun room type, with a balcony that gives a most wondrous view of mountains and ocean.
House Dept.
TAFT REALTY COMPANY
5751 Hollywood Blvd. Holly 7190.

$425 CASH $35 MONTH
Level Corner Lot
75x135
Garage, house partly furnished, near Hollywood Country Club & Ventura Blvd. Graded streets & water in. Owner leaving up all around. Bus line. Price $1650.
Call me up & I'll take you out.
W. C. HOLCOMBE
6823½ Holly. Blvd. Ph. 577618.

A BEAUTIFUL RESIDENCE
Circumstances compel sacrifice of his beautiful new 2-story hillside home, just 3 blocks north of Hollywood Blvd., 2 bedrooms, 2 baths, beautiful living room, furnace heat, large lot, plenty of shrubs, sprinkling system; in fact, complete layout. An investigation will prove to you that this home cannot be duplicated for less than $25,000. Owner wants action and will sell for $21,000. Terms can be arranged. Call Mr. Oaks, owner, agent, 5101 Sunset Blvd., cor. Normandie Ave. PHONE 924-509.

BARGAIN FURNISHED
Solid stone sheeted cozy home, 4 bedrooms, two baths, maid's room and bath. Music room, sun parlor. Elegantly equipped, including grand piano. Landscaped lot Italian garden. Choice location. Call MR. KITCHELL.
KITCHELL & CO.
6344 Hollywood Blvd. 432-365.

$4000 PAYMENT
NORTH OF HOLLYWOOD BLVD.
CORNER LOT
BEAUTIFUL STUCCO BUNGALOW
Reasonable terms on balance at 7%.
5005 FRANKLIN AVE. 472-546.

HOME OR PROFIT.
New four-room bungalow in hillside district. Just off Los Feliz to Western Drive, ready to turn south to No. 735. Large lot, room for another house; hardwood floors, tiled bath, built-in features, garage; $4500 cash. Owner leaving; must sell. Open for inspection or call PATTERSON, owner, 537-407.

$45500
Will handle beautiful 5-room Spanish bungalow. One block from Sunset Blvd. and within 4 blocks of Hollywood High School. Price $19,000. Must be sold this week.
THE HAROLD N. ENFIELD CO.
Phone 431412. 6333½ Sunset Blvd.

SEE SEE SEE
Hollywood's most scenic hillside home site, overlooking all of L. A. Must sell. Only $2500. Make it yours.
CLOVERDINGS-WALL

ALHAMBRA—

SMALL new house, $2200, $500 cash, balance monthly; $3500, $900 cash, half acre, for poultry, fruit, trees; near trolley; $4000, $1500 cash, 2 rms. $8150, $900 cash. 4 rms. modern, bath, lot 50x200; 60-ft. frontage; $6500, $1000 cash. New, 4 rms., tile, gas, Gabriel fixt. $4500, $750 cash, bal. $40 mo. $3600 buys 5-rm. modern bungalow; fully modern; $4000; location O.K. Lot 50x200 with 5-rm. modern cottage. One could rent near trolley. Must sell. Terms.

Acre, 5-room modern, fruit trees, close to street, $6000, $2000 cash.

STOCKED POULTRY RANCH—Half acre, small house, garage, new trolley, $150 buys; $500 cash, balance $15 mo. Big acre, 4 rooms, 600 capacity, new, $4500, terms.

½ acre, 4 rms., 1000 layers; fully stocked; $7850, terms.

Acre, 5 rms., near school, bank, store; $4250, terms.

Acre, 6-rm. elegant home, $8000, or 2 acres (corner); $10,500; dandy location, real buy, terms easy.

Acre, full going income ranch, 1000 layers, 6 rooms, incubators, brooders, equipped; fine location, 1000 walnut trees; terms or exchange.

Store 20x40, lot 65x200, near car line, two stalls fitted, heavy trade, growing community; grocery, confectionery, refreshments, $4500, terms.

Come in, get particulars. Good buys.

L. H. [illegible] 116 N. Garfield Ave.

A REAL HOME PLACE

Consisting of seven large rooms, interior finished in Philippine mahogany, hardwood floors throughout, large handsome fireplace and furnace, tile bathroom with shower, built-in features. The grounds are large, 75x300, with about 30 fruit trees, all bearing. All kinds shrubbery, flowers and good lawns with sprinkling system. Garage is completely lined with large oaks, not far from good links. Business calls owner away, will sell or trade or will rent or lease for $16,000, terms if desired. This is not just going on sale but has been for sale for some time. See OWNER DEAN, 6 East Main, ALHAMBRA. Phone 4962.

FOR SALE—BY OWNER

Beautiful new five-room bungalow, HALF-INCH HARDWOOD FLOORS throughout, all built-in features, nook, 2 blocks from schools, 4 car lines. Lot 50x200 on 55th, 2 blocks east Pasadena car, front, room in rear for double bungalow. Low price for cash, terms. Might accept diamonds at appraised value and some cash as first payment.

W. B. TRUMLAW, JR.
Builder and Owner,
555 Marengo Ave., Pas. Ph. 8[illegible]

A MIGHTY GOOD BUY.

New 4-room modern home, [illegible] Unobstructed view, north and east, 17-foot lot, 4 blocks to car line, $4500, with small payment down, $25 per month. Get to car.

[illegible] PETERSEN IS GOOD.

Choice 50-foot way to valley. Price for home or second trust deed. Price $10,000. What have you?

GEO. W. JONES COMPANY,
[illegible] at Main. Phone 1[illegible]

FOR SALE—1½ acres on boulevard, close to car; $8500. $1000 cash. KERR REALTY CO., Broadway and [illegible] road, East San Gabriel.

LOT 50x150, JUST NORTH OF MAIN ST. $1300; TERMS. H. C. [illegible] 211 S. ALMANSOR. PHONE 288-R.

EAGLE ROCK—

For Sale, Ex., Wanted, To Let

WONDERFUL view lot for home, near car $1500, $250.

Finest court site in city, 1 block from car, $1600 down, bal. to suit. MINE M. McDANIEL, 1722 Colorado. Phone 1058.

$2500—THREE-ROOM modern bungalow, hardwood floors, beautiful Eagle Rock view. Level lot 50x130 to alley. Grape vines, 12 bearing fruit trees, fine garden spot. Near school and 5-cent car. Terms. Owner, 3[illegible]

4-RM. house, fully mod., large lot, 1 block from car. $4500, $1500 dn., bal. to suit. Owner, 1[illegible] DENMAN & ROTH, Garv. 1[illegible]

$750 CASH, $40 MO. 4 rooms, bath. Good lot, near to car. Total, $3[illegible] 1[illegible] Verdugo Ave. [illegible] R. BROWN & CO. [illegible]

FOR SALE—Might consider terms or trade on improved property. Desirable corner on Hill [illegible] 140 ft. by 140 ft. OWNER, 1679 or 525-914.

ON HILLSIDE, WONDERFUL VIEW. 5-rm. bungalow, oak floors throughout, low set; $4500, $1000 cash. 2137 Colorado blvd. Garv. 0377.

OWNER'S SALE—6-rm. house, [illegible] view, plan and price satisfactory, [illegible] or unfurn. See this before buying. GAR. 4583. Eagle Rock.

HERE'S a two-story home. Very [illegible] for only $1576 FAIRVIEW, at $800 cash, from owner. Get busy.

BY OWNER—Beautiful new 5-room bungalow, [illegible] Price $11500. GARV. 0[illegible]

$850 DOWN, large 5-rm. and sle. porch, only 1 block to 5c car, school and store. 2 blocks to Glendale car. MCCORMICK CO.

FOR SALE—5-room house, furn., $1000 or [illegible] Highly fenced, $3500. 1828 DEAN AVE.

GARAGAIN—5-room house, furn., $1000 or balance $50 per mo. GARV. 0[illegible]

HIGHLAND PARK—

For Sale, Ex., Wanted, To Let

OWNER'S SACRIFICE
6-room modern house in fine location, 1 block from car. Lot 50x140 to alley, lawns, flowers, fruit trees, chicken house and run, garage, all in fine shape. Price $6000. 1377 E. PASADENA AVE.

DISTINCTIVE HOME
$9500 [illegible] $2000 down
5 large rooms, sleeping porch, large living room, 200-lb. floor furnace. Lot 50x150. Terms.
2201 Pasadena Ave. Garv. 8[illegible]

FOR SALE—5-room bungalow, [illegible] 50x135 ft., near Glenarm. Price $4250. Terms. Owner, 1[illegible] Pasadena Ave.

BARGAIN—BUNGALOW COURT SITE. New mod., 5-rm. bung., corner, 3 blocks to car, 2 blocks to high school. Only $6500, $2500 cash. OWNER, 1[illegible] ALTY CO., 6178-6448 York Blvd.

FOR SALE—5-rm. modern bungalow, [illegible] and garage. Terms. Price $4[illegible] Pasadena Ave. Garv. 1[illegible]

BUY from owner—Beautiful new [illegible] bungalow, hardwood floors throughout, [illegible] tub, [illegible] garage, [illegible] will handle. 4018 STRATFORD AVE.

NEW 6-room modern bungalow, [illegible] 3 bedrooms, cor. 3 cafe, lots of [illegible] cost, only $4900, terms. [illegible] 2317 Pasadena Ave. Garv. 1[illegible]

HUNTINGTON PARK—

For Sale, Ex., Wanted, To Let

INCOME DISTRICT SPECIALS
4 fine, modern, lot 87x150 to 16 alley, $6000, terms. Finely situated for a home location.

Duplex, 2 rms. each side, [illegible] $7x150, terms. Income $120 per mo. $12,750, terms.

5 rooms, mod., corner lot 114x150 alley. This is close to car line and wonderful site for court or apt. Only $15,500, terms.

WALNUT PARK
40x130 lot, north of [illegible] 50x150, north of [illegible] $2000, terms.
DORENEY & HATCH, Hunt. 57[illegible]
148 N. Pacific Blvd.

HUNTINGTON PARK SPECIAL
Beautiful 5-room bungalow with 2 very large bedrooms, large living room, extra large kitchen. Large garage with cabinets and laundry tubs. Lot 50x150, with sprinkling system. Price only $4250, terms. Will trade for [illegible] HUNTINGTON PARK, CAL.

$750 CASH, $40 MO. 4 rooms, bath. Good lot, near to car. Total, $3[illegible] 1[illegible] Verdugo Ave. [illegible] R. BROWN & CO. [illegible]

FOR SALE—Might consider terms or trade on improved property. Desirable corner on Hill [illegible] 140 ft. by 140 ft. OWNER, 1679 or 525-914.

ON HILLSIDE, WONDERFUL VIEW. 5-rm. bungalow, oak floors throughout, low set; $4500, $1000 cash. 2137 Colorado blvd. Garv. 0377.

OWNER'S SALE—6-rm. house, [illegible] view, plan and price satisfactory, [illegible] or unfurn. See this before buying. GAR. 4583. Eagle Rock.

HERE'S a two-story home. Very [illegible] for only $1576 FAIRVIEW, at $800 cash, from owner. Get busy.

BY OWNER—Beautiful new 5-room bungalow, [illegible] Price $11500. GARV. 0[illegible]

$850 DOWN, large 5-rm. and sle. porch, only 1 block to 5c car, school and store. 2 blocks to Glendale car. MCCORMICK CO.

FOR SALE—5-room house, furn., $1000 or [illegible] Highly fenced, $3500. 1828 DEAN AVE.

GARAGAIN—5-room house, furn., $1000 or balance $50 per mo. GARV. 0[illegible]

EAGLE ROCK—

For Sale, Ex., Wanted, To Let

WONDERFUL view lot for home, near car $1500, $250.

Finest court site in city, 1 block from car. $1600 down, bal. to suit. MINE M. McDANIEL, 1722 Colorado. Phone 1058.

$2500—THREE-ROOM modern bungalow, hardwood floors throughout, beautiful Eagle Rock view. Level lot 50x130 to alley. Grape vines, 12 bearing fruit trees, fine garden spot. Near school and 5-cent car. Terms. Owner, 3[illegible]

4-RM. house, fully mod., large lot, 1 block from car. $4500, $1500 dn., bal. to suit. Owner, 1[illegible] DENMAN & ROTH, Garv. 1[illegible]

$750 CASH, $40 MO. 4 rooms, bath. Good lot, near to car. Total, $3[illegible] 1[illegible] Verdugo Ave. [illegible] R. BROWN & CO. [illegible]

FOR SALE—Might consider terms or trade on improved property. Desirable corner on Hill [illegible] 140 ft. by 140 ft. OWNER, 1679 or 525-914.

ON HILLSIDE, WONDERFUL VIEW. 5-rm. bungalow, oak floors throughout, low set; $4500, $1000 cash. 2137 Colorado blvd. Garv. 0377.

OWNER'S SALE—6-rm. house, [illegible] view, plan and price satisfactory, [illegible] or unfurn. See this before buying. GAR. 4583. Eagle Rock.

HERE'S a two-story home. Very [illegible] for only $1576 FAIRVIEW, at $800 cash, from owner. Get busy.

BY OWNER—Beautiful new 5-room bungalow, [illegible] Price $11500. GARV. 0[illegible]

$850 DOWN, large 5-rm. and sle. porch, only 1 block to 5c car, school and store. 2 blocks to Glendale car. MCCORMICK CO.

FOR SALE—5-room house, furn., $1000 or [illegible] Highly fenced, $3500. 1828 DEAN AVE.

GARAGAIN—5-room house, furn., $1000 or balance $50 per mo. GARV. 0[illegible]

GOODYEAR PARK—

For Sale, Ex., Wanted, To Let

5-room modern on corner lot, 1 block to car; 3 hardwood floors throughout; only $600 cash. [illegible]

5-room modern and garage. Price only $1000 cash. [illegible]

DAVISON-REALTY CO.,
[illegible] Central Ave. Phone 3779

5-room modern, hardwood floors throughout, [illegible] 3 bedrms., $45 mon. incl. int. Desc. lot. Price $4500, $1000 cash. [illegible] PHONE 297-310.

SANTA MONICA—

For Sale, Ex., Wanted, To Let

5-room, beautiful new Spanish type 5-room home, highly restricted section, [illegible] Lawn, shrubbery and [illegible] High ground, east front. Magnificent mountain and ocean view, hard[illegible] rooms, breakfast nook. Built-in buffet, built for own home but circumstances compel selling. An exceptional value, $10,000, terms. Ph. 587787.

Acre, 4-room bungalow, [illegible] fruit; prominent street. $12,000, terms. Buying acres, lower, home; acreage value. GRANT, Bdwy. 2973.

FREE MAP AND LIVE LIST of property buys here. KOCH REALTY, 1502 3rd st., Santa Monica.

CITY LOTS AND LANDS—

For Sale

SORRENTO TERRACE
—LOTS—
$1500 TO $2500
PRE-OPENING PRICES.
TODAY'S BARGAINS.

[illegible] modern 8-room house.....$4500
[illegible] 8-room house.....$5000
[illegible] 100x200, house.....$6500
[illegible] terraced and ready for [illegible].....$12,500

TERMS.

SORRENTO BUILDING & SALES CO.,
[illegible] End of Griffith ave. car line.
Home Main 1501 or Central 2910.

CHOICE SITE ON LA BREA

Near must sell his fine 85x140 court [illegible] La Brea ave. between 16th st. and Washington car lines. This is a bargain on La Brea ave. and must be sold first party that sees it. Expert at 12677[illegible] 7000[illegible] or [illegible] at 3701 W. PICO.

FOR—WILSHIRE VISTA—$3750.
Lot 50x150, on paved street, east front, [illegible] with the only lot I know between Wilshire blvd. and Country Club Drive that is level for that price. Terms. Might accept diamonds at appraised value and some cash as first payment.

W. B. TRUMLAW, JR.
Builder and Owner,
555 Marengo Ave., Pas. Ph. 8[illegible]

A MIGHTY GOOD BUY.
New 4-room modern home, [illegible] Unobstructed view, north and east, 17-foot lot, 4 blocks to car line, $4500, with small payment down, $25 per month. Get to car.

[illegible] PETERSEN IS GOOD.
Choice 50-foot way to valley. Price for home or second trust deed. Price $10,000. What have you?
GEO. W. JONES COMPANY,
[illegible] at Main. Phone 1[illegible]

FOR SALE—1½ acres on boulevard, close to car; $8500. $1000 cash. KERR REALTY CO., Broadway and [illegible] road, East San Gabriel.

LOT 50x150, JUST NORTH OF MAIN ST. $1300; TERMS. H. C. [illegible] 211 S. ALMANSOR. PHONE 288-R.

EAGLE ROCK—

For Sale, Ex., Wanted, To Let

WONDERFUL view lot for home, near car $1500, $250.

Finest court site in city, 1 block from car. $1600 down, bal. to suit. MINE M. McDANIEL, 1722 Colorado. Phone 1058.

$2500—THREE-ROOM modern bungalow, hardwood floors throughout, beautiful Eagle Rock view. Level lot 50x130 to alley. Grape vines, 12 bearing fruit trees, fine garden spot. Near school and 5-cent car. Terms. Owner, 3[illegible]

4-RM. house, fully mod., large lot, 1 block from car. $4500, $1500 dn., bal. to suit. Owner, 1[illegible] DENMAN & ROTH, Garv. 1[illegible]

$750 CASH, $40 MO. 4 rooms, bath. Good lot, near to car. Total, $3[illegible] 1[illegible] Verdugo Ave. [illegible] R. BROWN & CO. [illegible]

FOR SALE—Might consider terms or trade on improved property. Desirable corner on Hill [illegible] 140 ft. by 140 ft. OWNER, 1679 or 525-914.

ON HILLSIDE, WONDERFUL VIEW. 5-rm. bungalow, oak floors throughout, low set; $4500, $1000 cash. 2137 Colorado blvd. Garv. 0377.

OWNER'S SALE—6-rm. house, [illegible] view, plan and price satisfactory, [illegible] or unfurn. See this before buying. GAR. 4583. Eagle Rock.

HERE'S a two-story home. Very [illegible] for only $1576 FAIRVIEW, at $800 cash, from owner. Get busy.

BY OWNER—Beautiful new 5-room bungalow, [illegible] Price $11500. GARV. 0[illegible]

$850 DOWN, large 5-rm. and sle. porch, only 1 block to 5c car, school and store. 2 blocks to Glendale car. MCCORMICK CO.

FOR SALE—5-room house, furn., $1000 or [illegible] Highly fenced, $3500. 1828 DEAN AVE.

GARAGAIN—5-room house, furn., $1000 or balance $50 per mo. GARV. 0[illegible]

CITY LOTS AND LANDS—

For Sale

WASHINGTON
MIDWAY SQUARE.
PRESENT an EXCEPTIONAL OPPORTUNITY for PROFIT to every investor in a business or residential lot
$1000 AND UP.
$200 DISCOUNT
to every buyer of a lot.
Now is the TIME to buy.
It is money in your pocket to make your selections at once.
PRICES ARE SHORTLY TO BE ADVANCED.
Residence building on a large scale to begin in the immediate future.
How to get there:
Drive out Washington Boulevard to Alla Road a short distance beyond Culver City and [illegible] miles east of Venice city limits and one block south of Venice Million Dollar High School. Watch for our signs and Tract office.
FORSTER, MARGULIS, STULMAN
OWNERS, SUBDIVIDERS, BUILDERS,
623-628 Lowe's Rule Bldg.
Phone METRO. 2146.
Courteous salesmen at Tract Office to see to your wants, any time of day or evening.
F. S. Robinson, Sales Manager.

OPENING
NEW UNIT
SAGAMORE PARK
LOTS. LOTS. LOTS
$995 UP
ON 5c CAR LINE.
Take Eagle Rock car "E" on Broadway, get off at W. Ave. 28 and transfer to East Adams on the right, to Main—No. Broadway to San Fernando Rd. to Verdugo Rd. Tract office at 4310 Verdugo Rd.
WESLEY ROBERTS CO.
4310 VERDUGO ROAD.
GARVANZA 4720. CAPITOL 1949.

INCOME LOTS — RESIDENCE LOTS
BUY NOW

40x148—Income lot.....$2875
80x146—" " $3500
50x110—" " $2500
6[illegible]x[illegible]—" " (Corner).....$6000
80x120—Residence Lot.....$3500
60x135—" " $4500

These lots are all in a splendid rental section where values are rapidly advancing. Buy now.

CALL MR. KNOX, 743-04.
F. E. LAMBERTON, 4027 West 10th St.

CORNER FLAT LOT
$4200
This close-in corner near 1st East of Hoover, can be bought for only $1800 down. Hurry. Call BRANCH OFFICE at 1315 West 6th St. Phone 81941 or 554880, ask for Mr. Samuelson or Mr. Gannon.

METCALF & RYAN
E. A. WEBER, Mgr.
House & Lot Department
211 Pacific Finance Bldg.
EXCLUSIVE AGENTS.

FOR SALE—
$500
Buys lot in city of Los Angeles, improvements all paid. Opposite High School, intersection of two 100-ft. boulevards. No busses, no lunches. Call 547 W. 49th st. Ask and we will show you your lot. Don't wait for the advanced prices.
CLIFFORD F. REID, Inc.,
647 South Western Ave.

WILSHIRE DISTRICT
THE HEART OF WILSHIRE
TWO CORNERS
117x150 .....$18,500
96x150 15,000
RESTRICTIONS OFF WITHIN TWELVE MONTHS AND EACH THEN BECOMES THE MOST EXCLUSIVE INCOME SITE IN WILSHIRE. See MR. WHITEHEAD.
KELLS & GRANT,
Wilshire at Western.
Drexel 0165. 56-302.

LANKERSHIM PARK.
50x150 ft.
In the beautiful Hollywood Hills.
$1000, $750 if you build. 1-5 cash.
Speculators not desired.
Drive out Cahuenga blvd. (Ventura Hwy.) 2 miles north from Hollywood Blvd. See any agent or F. C. WOOD, Agent for A. B. LANKERSHIM, owner, 126 W. 3rd st. Phone 61[illegible]

THE CREAM OF THE
WEST WILSHIRE SECTION.
Income lot 85x151½ ft. on Mansfield between Country Club Drive and WILSHIRE BLVD. DE LUXE LOCATION for duplex house, four flats or apartments. Steal it now for $[illegible] Never again at this low price. $2750 cash will handle. Phone 74812.
BELL AND PAINE,
4151 WEST PICO ST.

MULHOLLAND DRIVE
BUY NOW IN THIS BEAUTIFUL SECTION. LARGE LOT. LOW IN PRICE.
100-FT. FRONTAGE. $1450. ALL IMPROVEMENTS. PHONE 280074 FOR APPOINTMENT.

8TH ST. CORNER SNAP
$22,500
125-FOOT CORNER.
Opposite the Ambassador Hotel, adjoining corner held at $50,000. This is the outstanding buy on the street today. Quick action necessary. See MR. BOCKLOVER.
KELLS & GRANT
Wilshire at Western
Drexel 0165. 56-302.

WARNING TO SPECULATORS & BUILDERS
We are going to sell a corner 100x150, 2 blocks from Vermont. Ideal for income. Owner must have money at once to furnish work already started. Price cut to $9000, don't blame us if you are too late.
WESTBERG & WIBERG,
5608 SUNSET BLVD

MUST SELL QUICK
HIGH GROUND RESIDENCE
LOT NEXT TO $8000 CORNER. NOT A KEY LOT. ONE BLOCK SOUTH OF WILSHIRE AND WEST OF LA BREA. PHONE PALMER, EVENINGS 282737 or 5030 WILSHIRE BLVD. 782980 OR 763970.

$3000. WILSHIRE VISTA. $3000.
Income lot 50x140, near Wilshire blvd. High ground and splendid view. This lot is priced way below its value. Income lots are rare and much in demand in this dist. and will double in value. Some terms. 1160 COCHRAN AVE. 762188.

6TH ST. CORNER SNAP
$850 PER FRONT FT.
East of Alvarado, where activity is booming. This is a wonderful opportunity to make a quick turn.
A. W. BASSETT,
Real Estate & Investment,
3624 W. Pico. 71086.

80. GRAND AVE. NEAR WASHINGTON. Business, factory or garage site. Present income more than carries interest and taxes. This is a real buy. LUCAS REALTY COMPANY, 755 S. Vermont. Dunkirk 3653 and 4872.

DUPLEX LOT, $4000.
In A. High school district. 65x150 to alley, plenty of room for 2 buildings, no better buy in L. A. $2000 cash, balance 3 years. Call THOMAS, 762792 or 71086.

FIGUEROA AND SECOND.
40 ft. east of S.E. cor. now rents for 3 two old houses, priced at $36,000; cash; this is a steal and well worth $100 a foot more; must be sold quick. SEE MORRIS & CO. sole agents, Figueroa at Vernon. 290412.

PICO PICO FRONTAGE PICO
74-foot corner, all improvements paid for, near junction of Pico and Exposition Blvds.
Price $11,500. $6000 cash.
Ph. 767745. 4809 W. Washington st.

WILSHIRE CORNER
DUPLEX LOT
NEAR WILSHIRE & LA BREA.
Can build 2 duplexes & 4 garages, is priced right and terms. Call PIXLEY, 762792 or 71086.

BEST BUY IN HOLLYWOOD
One corner lot, 80x215, $1650. Also one lot 75x120, $1250. Water, gas, lights, streets, sidewalks and curbing. TERMS. ACT QUICKLY. PHONE 434852.

FOR SALE BY OWNER
Beautiful Hollywood foothill lot, Pomet Terrace, at head of Western ave. North of Los Feliz Blvd. No grading necessary. All modern improvements. Price $16,800. PHONE 565852.

FIGUEROA ST. BARGAIN
135 ft. corner—Zoned for business. One of the few close-in corner lots left. In the path of progress. Near Jefferson. Priced right for quick sale. 828 LOEW BLDG. Tele. 82[illegible]

$3500. BURLINGTON st. court or flat lot. $15,000. Witmer, 65x130 apt. lot. $12,500. Columbia, apt. lot. $12,000, close in cor. 80x120, R zone. C. M. LIGHTBODY, W. H. LYNCH CO., 1200 W. 6TH ST. 5[illegible]

CITY LOTS AND LANDS—

For Sale

NEW TOWN OF
EAST ALHAMBRA
AND
SUNNY-SLOPE—ACRES
Reservations being taken for business lots. Price $1150 and up. Easy terms.
80x183 ft. residence lots, $1325; $125 cash, balance $14 per month. Full street improvements, gas, electricity and water. No adobe soil. No shacks allowed. We will furnish money to build you a permanent home.
It costs nothing to investigate what we have to offer. Tract office end of Alhambra car line. Main office, 517 Douglas Bldg.
STODDER & CLEMENTS,
Agents

WASHINGTON
BUSINESS SQUARE
PREOPENING SALE
MAKE YOUR SELECTIONS NOW WHILE PRICES ARE LOWEST.
FORSTER-MARGULIS-STULMAN
623-628 Lowe's Rule Bldg.
PHONE METROPOLITAN 2146.
TRACT OFFICE
COR. WASHINGTON BLVD. AND LA BALONA ROAD.
DRIVE OUT WASHINGTON BLVD. PAST CULVER CITY AND WATCH FOR OUR SIGNS.

MAKE MONEY
ON THESE
BARGAINS!
Must be sold fast and are priced to suit. Great big Garden lots in the height of Western district's activity at $1000. Business frontage (very valuable) at $1250, easy terms; all improvements. Drive out Washington Blvd. to Berkshire Ave., turn right 2 blocks, Kay Park to subdivision, Berkshire is one block this side of ruins of old GREEN MILL, a mile beyond Culver City, or phone us for details or car, cheerfully. All lots 50% under surrounding property. Grab these quick, won't last long. BRAUER & McDONALD, 1206 Detwiler Bldg., 412 W. 6th St. Phone 875885.

SANITARIUM SITE—
WONDERLAND HILL VIEW HOME.
$70,000—ESTATE—$60,000.
8446 Wonderland Ave. Drive out Tyrone to Los Feliz, east on Los Feliz to Rowena, out Rowena to Waverly, it's the big house on the hill. Between Los Feliz and Rowena. Here's a magnificent view home, nearly 3 acres on a knoll, highly landscaped, fruits and beautiful trees and shrubs galore, kennels, aviary, rabbitry, squab, pheasant and poultry houses; ideal Gabriel Hill Parks, right for school. A dream place to grow young in, whose beauty and charm cannot be duplicated today. Owner on premises. PHONE 583180.

CORNER! CORNER! CORNER!
EXTRA SPECIAL
WILSHIRE BLVD. CORNER
193x150
Close in, high and sightly, all concrete streets in, paid. Opposite High School, intersection of two 100-ft. boulevards. No busses, no lunches. Only $47 ft. Must sell at once and we will show you your lot. Don't wait for the advanced prices.
CLIFFORD F. REID, Inc.,
647 South Western Ave.

WILSHIRE DISTRICT
THE HEART OF WILSHIRE
TWO CORNERS
117x150 .....$18,500
96x150 15,000
RESTRICTIONS OFF WITHIN TWELVE MONTHS AND EACH THEN BECOMES THE MOST EXCLUSIVE INCOME SITE IN WILSHIRE. See MR. WHITEHEAD.
KELLS & GRANT,
Wilshire at Western.
Drexel 0165. 56-302.

LANKERSHIM PARK.
50x150 ft.
In the beautiful Hollywood Hills.
$1000, $750 if you build. 1-5 cash.
Speculators not desired.
Drive out Cahuenga blvd. (Ventura Hwy.) 2 miles north from Hollywood Blvd. See any agent or F. C. WOOD, Agent for A. B. LANKERSHIM, owner, 126 W. 3rd st. Phone 61[illegible]

THE CREAM OF THE
WEST WILSHIRE SECTION.
Income lot 85x151½ ft. on Mansfield between Country Club Drive and WILSHIRE BLVD. DE LUXE LOCATION for duplex house, four flats or apartments. Steal it now for $[illegible] Never again at this low price. $2750 cash will handle. Phone 74812.
BELL AND PAINE,
4151 WEST PICO ST.

MULHOLLAND DRIVE
BUY NOW IN THIS BEAUTIFUL SECTION. LARGE LOT. LOW IN PRICE.
100-FT. FRONTAGE. $1450. ALL IMPROVEMENTS. PHONE 280074 FOR APPOINTMENT.

8TH ST. CORNER SNAP
$22,500
125-FOOT CORNER.
Opposite the Ambassador Hotel, adjoining corner held at $50,000. This is the outstanding buy on the street today. Quick action necessary. See MR. BOCKLOVER.
KELLS & GRANT
Wilshire at Western
Drexel 0165. 56-302.

WARNING TO SPECULATORS & BUILDERS
We are going to sell a corner 100x150, 2 blocks from Vermont. Ideal for income. Owner must have money at once to furnish work already started. Price cut to $9000, don't blame us if you are too late.
WESTBERG & WIBERG,
5608 SUNSET BLVD

MUST SELL QUICK
HIGH GROUND RESIDENCE
LOT NEXT TO $8000 CORNER. NOT A KEY LOT. ONE BLOCK SOUTH OF WILSHIRE AND WEST OF LA BREA. PHONE PALMER, EVENINGS 282737 or 5030 WILSHIRE BLVD. 782980 OR 763970.

$3000. WILSHIRE VISTA. $3000.
Income lot 50x140, near Wilshire blvd. High ground and splendid view. This lot is priced way below its value. Income lots are rare and much in demand in this dist. and will double in value. Some terms. 1160 COCHRAN AVE. 762188.

6TH ST. CORNER SNAP
$850 PER FRONT FT.
East of Alvarado, where activity is booming. This is a wonderful opportunity to make a quick turn.
A. W. BASSETT,
Real Estate & Investment,
762792. 3624 W. Pico. 71086.

80. GRAND AVE. NEAR WASHINGTON. Business, factory or garage site. Present income more than carries interest and taxes. This is a real buy. LUCAS REALTY COMPANY, 755 S. Vermont. Dunkirk 3653 and 4872.

DUPLEX LOT, $4000.
In A. High school district. 65x150 to alley, plenty of room for 2 buildings, no better buy in L. A. $2000 cash, balance 3 years. Call THOMAS, 762792 or 71086.

FIGUEROA AND SECOND.
40 ft. east of S.E. cor. now rents for 3 two old houses, priced at $36,000; cash; this is a steal and well worth $100 a foot more; must be sold quick. SEE MORRIS & CO. sole agents, Figueroa at Vernon. 290412.

PICO PICO FRONTAGE PICO
74-foot corner, all improvements paid for, near junction of Pico and Exposition Blvds.
Price $11,500. $6000 cash.
Ph. 767745. 4809 W. Washington st.

WILSHIRE CORNER
DUPLEX LOT
NEAR WILSHIRE & LA BREA.
Can build 2 duplexes & 4 garages, is priced right and terms. Call PIXLEY, 762792 or 71086.

BEST BUY IN HOLLYWOOD
One corner lot, 80x215, $1650. Also one lot 75x120, $1250. Water, gas, lights, streets, sidewalks and curbing. TERMS. ACT QUICKLY. PHONE 434852.

FOR SALE BY OWNER
Beautiful Hollywood foothill lot, Pomet Terrace, at head of Western ave. North of Los Feliz Blvd. No grading necessary. All modern improvements. Price $16,800. PHONE 565852.

FIGUEROA ST. BARGAIN
135 ft. corner—Zoned for business. One of the few close-in corner lots left. In the path of progress. Near Jefferson. Priced right for quick sale. 828 LOEW BLDG. Tele. 82[illegible]

$3500. BURLINGTON st. court or flat lot. $15,000. Witmer, 65x130 apt. lot. $12,500. Columbia, apt. lot. $12,000, close in cor. 80x120, R zone. C. M. LIGHTBODY, W. H. LYNCH CO., 1200 W. 6TH ST. 5[illegible]

CITY LOTS AND LANDS—

For Sale

NEW TOWN OF
EAST ALHAMBRA
AND
SUNNY-SLOPE—ACRES
Reservations being taken for business lots. Price $1150 and up. Easy terms.
80x183 ft. residence lots, $1325; $125 cash, balance $14 per month. Full street improvements, gas, electricity and water. No adobe soil. No shacks allowed. We will furnish money to build you a permanent home.
It costs nothing to investigate what we have to offer. Tract office end of Alhambra car line. Main office, 517 Douglas Bldg.
STODDER & CLEMENTS,
Agents

WASHINGTON
BUSINESS SQUARE
PREOPENING SALE
MAKE YOUR SELECTIONS NOW WHILE PRICES ARE LOWEST.
FORSTER-MARGULIS-STULMAN
623-628 Lowe's Rule Bldg.
PHONE METROPOLITAN 2146.
TRACT OFFICE
COR. WASHINGTON BLVD. AND LA BALONA ROAD.
DRIVE OUT WASHINGTON BLVD. PAST CULVER CITY AND WATCH FOR OUR SIGNS.

MAKE MONEY
ON THESE
BARGAINS!
Must be sold fast and are priced to suit. Great big Garden lots in the height of Western district's activity at $1000. Business frontage (very valuable) at $1250, easy terms; all improvements. Drive out Washington Blvd. to Berkshire Ave., turn right 2 blocks, Kay Park to subdivision, Berkshire is one block this side of ruins of old GREEN MILL, a mile beyond Culver City, or phone us for details or car, cheerfully. All lots 50% under surrounding property. Grab these quick, won't last long. BRAUER & McDONALD, 1206 Detwiler Bldg., 412 W. 6th St. Phone 875885.

SANITARIUM SITE—
WONDERLAND HILL VIEW HOME.
$70,000—ESTATE—$60,000.
8446 Wonderland Ave. Drive out Tyrone to Los Feliz, east on Los Feliz to Rowena, out Rowena to Waverly, it's the big house on the hill. Between Los Feliz and Rowena. Here's a magnificent view home, nearly 3 acres on a knoll, highly landscaped, fruits and beautiful trees and shrubs galore, kennels, aviary, rabbitry, squab, pheasant and poultry houses; ideal Gabriel Hill Parks, right for school. A dream place to grow young in, whose beauty and charm cannot be duplicated today. Owner on premises. PHONE 583180.

CORNER! CORNER! CORNER!
EXTRA SPECIAL
WILSHIRE BLVD. CORNER
193x150
Close in, high and sightly, all concrete streets in, paid. Opposite High School, intersection of two 100-ft. boulevards. No busses, no lunches. Only $47 ft. Must sell at once and we will show you your lot. Don't wait for the advanced prices.
CLIFFORD F. REID, Inc.,
647 South Western Ave.

WILSHIRE DISTRICT
THE HEART OF WILSHIRE
TWO CORNERS
117x150 .....$18,500
96x150 15,000
RESTRICTIONS OFF WITHIN TWELVE MONTHS AND EACH THEN BECOMES THE MOST EXCLUSIVE INCOME SITE IN WILSHIRE. See MR. WHITEHEAD.
KELLS & GRANT,
Wilshire at Western.
Drexel 0165. 56-302.

LANKERSHIM PARK.
50x150 ft.
In the beautiful Hollywood Hills.
$1000, $750 if you build. 1-5 cash.
Speculators not desired.
Drive out Cahuenga blvd. (Ventura Hwy.) 2 miles north from Hollywood Blvd. See any agent or F. C. WOOD, Agent for A. B. LANKERSHIM, owner, 126 W. 3rd st. Phone 61[illegible]

THE CREAM OF THE
WEST WILSHIRE SECTION.
Income lot 85x151½ ft. on Mansfield between Country Club Drive and WILSHIRE BLVD. DE LUXE LOCATION for duplex house, four flats or apartments. Steal it now for $[illegible] Never again at this low price. $2750 cash will handle. Phone 74812.
BELL AND PAINE,
4151 WEST PICO ST.

MULHOLLAND DRIVE
BUY NOW IN THIS BEAUTIFUL SECTION. LARGE LOT. LOW IN PRICE.
100-FT. FRONTAGE. $1450. ALL IMPROVEMENTS. PHONE 280074 FOR APPOINTMENT.

8TH ST. CORNER SNAP
$22,500
125-FOOT CORNER.
Opposite the Ambassador Hotel, adjoining corner held at $50,000. This is the outstanding buy on the street today. Quick action necessary. See MR. BOCKLOVER.
KELLS & GRANT
Wilshire at Western
Drexel 0165. 56-302.

WARNING TO SPECULATORS & BUILDERS
We are going to sell a corner 100x150, 2 blocks from Vermont. Ideal for income. Owner must have money at once to furnish work already started. Price cut to $9000, don't blame us if you are too late.
WESTBERG & WIBERG,
5608 SUNSET BLVD

MUST SELL QUICK
HIGH GROUND RESIDENCE
LOT NEXT TO $8000 CORNER. NOT A KEY LOT. ONE BLOCK SOUTH OF WILSHIRE AND WEST OF LA BREA. PHONE PALMER, EVENINGS 282737 or 5030 WILSHIRE BLVD. 782980 OR 763970.

$3000. WILSHIRE VISTA. $3000.
Income lot 50x140, near Wilshire blvd. High ground and splendid view. This lot is priced way below its value. Income lots are rare and much in demand in this dist. and will double in value. Some terms. 1160 COCHRAN AVE. 762188.

6TH ST. CORNER SNAP
$850 PER FRONT FT.
East of Alvarado, where activity is booming. This is a wonderful opportunity to make a quick turn.
A. W. BASSETT,
Real Estate & Investment,
762792. 3624 W. Pico. 71086.

80. GRAND AVE. NEAR WASHINGTON. Business, factory or garage site. Present income more than carries interest and taxes. This is a real buy. LUCAS REALTY COMPANY, 755 S. Vermont. Dunkirk 3653 and 4872.

DUPLEX LOT, $4000.
In A. High school district. 65x150 to alley, plenty of room for 2 buildings, no better buy in L. A. $2000 cash, balance 3 years. Call THOMAS, 762792 or 71086.

FIGUEROA AND SECOND.
40 ft. east of S.E. cor. now rents for 3 two old houses, priced at $36,000; cash; this is a steal and well worth $100 a foot more; must be sold quick. SEE MORRIS & CO. sole agents, Figueroa at Vernon. 290412.

PICO PICO FRONTAGE PICO
74-foot corner, all improvements paid for, near junction of Pico and Exposition Blvds.
Price $11,500. $6000 cash.
Ph. 767745. 4809 W. Washington st.

WILSHIRE CORNER
DUPLEX LOT
NEAR WILSHIRE & LA BREA.
Can build 2 duplexes & 4 garages, is priced right and terms. Call PIXLEY, 762792 or 71086.

BEST BUY IN HOLLYWOOD
One corner lot, 80x215, $1650. Also one lot 75x120, $1250. Water, gas, lights, streets, sidewalks and curbing. TERMS. ACT QUICKLY. PHONE 434852.

FOR SALE BY OWNER
Beautiful Hollywood foothill lot, Pomet Terrace, at head of Western ave. North of Los Feliz Blvd. No grading necessary. All mod

INCOME PROPERTY—
For Sale

HOME AND INVESTMENT
LOT WORTH $20,000 NOW
For this 10-room home north of Wilshire Blvd. near Ambassador Hotel, and take advantage of EXPIRING RESTRICTIONS. YOU CAN MAKE THE VALUE OF THE HOUSE OVERNIGHT. Price for house and lot, $25,000. Call A. E. HAUTER, Drexel 6185.

APARTMENT SITE
$35,000
St. Andrews, between 6th and Wilshire. Sur this 70-ft. lot at a reasonable price, erect your apartment and let the double your money. There is no better location; near Western, near Wilshire, and near 18th street, car line. DON'T DELAY, BUT IT NOW. See or call A. E. HAUTER, Drexel 6185.

WILSHIRE BLVD. CORNER
VERMONT AND WESTERN
CHOICE LOCATION
Most active street in Los Angeles. Let your money earn 10% and increase in value accounting. This is a real bargain. Call A. E. HAUTER, Drexel 6185.
KELLY & GRAVES
Wilshire at Western
Drexel 6185 Drexel 6185

$62,000
TWIN STUCCO FLATS
INCOME $7,200
Two four-family stucco flats on a lot 100x170 running from street to alley. Additional income from there are 6 garages on 60 ft. square addoining and included in the property, which brings it to within easy walking distance downtown and a number of stops of Pacific Electric cars are nearby, long street strides. Terms.
Mr. Wells or Mr. Fitzgerald,
BURTON & CO.
WESTERN AVE. AT 10th ST.
796-951.

$16,500—STUCCO DUPLEX—$14,500.
Located S.E. cor. Columbia & 2nd St. Contains 10 rooms finished in MAHOGANY & IVORY. All the latest improvements in modern this one of the finest homes and income property in the city. For further information see MR. KEELER or MR. DAVIS with R. H. STROUSE CO., 315 S. Western. Drexel 4472.

BUNGALOW COURT, 13 INDIVIDUAL UNITS
FR. $35,000; CASH $15,000; INC. $820; MO. 4 large rms., modern, hot and cold water with front and back yards to each unit, well arranged; valuable corner lot, 511x150, on car line and blvd. Cheap rents, waiting list, paying 20% net. Owner home, corner front unit. These are true facts and deserve your immediate investigation. 805 W. 7TH ST.
C. C. CURNUTT CO.

OFFERED THE FIRST TIME
AT LESS THAN COST
New colonial home with 3 garages in rear. Shower, tile bath, sink, etc. An exceptional income $1215 per month. Let cost $7500. Building $10,500. Price only $18,000, terms. This property is in the best neighborhood and would be a bargain at $27,000.
HOLLY OF HOLLYWOOD
6263 Hollywood Blvd. 598-599.

WILSHIRE FOUR-PLAT BARGAIN.
This handsome Colonial plaster, six rooms, two baths each, terraced lot, on best way 3rd st. Vermont; only $20,000; the best buy of the year at $26,500. $15,000 cash. Lot value, $18,000. No trouble to show.
GLENN A SMITH,
623 South Western Avenue,
Next to Bank of America.
Phone 796-274.

$95,000 NEW WINDSOR SQ. $95,000
Two-story brick business and apartment bldg. located on Larchmont Blvd. This building contains 6 flat stores, also 2 singles and 2 double apartments, in-come from which is 6% per cent net and apartments always filled. Half cash handled. For further information see MR. KELLER or MR. DAVIS with R. H. STROUSE CO., 315 S. Western ave. Drexel 4472.

6% PER CENT NET.
CHOICE IT IS.
Total price $22,500, cash $7000, bal. easy terms. Income on low rentals $240 per month, which shows 6% per cent net on the investment after taking out interest, taxes, insurance, etc. Property newly-built stucco bungalow. Possibly one of the best income propositions on the market. See THORNTON & FOSTER, 2020 Pasadena ave. Garfy 6283 or 6661.

DUPLEX—REAL HOME AND INCOME
The prettiest, most cheerful duplex in Los Angeles. High ground, wonderful view, close in, close to finest car service. Rent collector contention obtainable. 3 large rooms each side, 3 bedrooms upstairs. Spanish design. Tiffany fixtures. Complete at $17,500 with $7500 will handle.
J. E. BARNES, 804-807, 10th N. Vermont.

FOR SALE
ELEVENTH ST. PROPERTY, ¼ block east of Western ave. Lot is 82x138½, including a beautiful, modern 5-room bungalow and 2 flats, suitable for 4 apts. home. This is a real value and a splendid investment at $14,000.
WM. H. HOLLINGSWORTH, Owner,
301 Lawson Bldg. Glendale, Cal.
Phone Glendale 810.

THE LAST WORD
In new duplex, very large rooms, each side. Lawn with sprinkler system, etc. Peach of a location, will guarantee value for the money, and will sell for $12,500 cash and $50 per mo. JENSEN & GUYER, 209 Los Tunas Drive, Phone Alhambra 940-W at our expense.

16-ROOM FLAT
4-ROOMS AND BATH EACH
Income $315 per mon., near main Monrovia and Vermont. Good for residence or investment. Lot 75x150. Tile bath and sink, suite water heaters. Price $28,500. Cash $10,000. METRO-POLITAN REALTY CO.

$3500 UNDERPRICED.
Double bungalow, 2 rooms on each side, double garage. Property is on 8 ft. road. Lot 50x150 on 100-ft. Blvd. and ¼ mi. from car line. Only $2500 cash to handle. Rental $35 per month.
C. W. GRIFFITH REALTY CO.,
711 N. Western Ave. Holly 2214.

FOR SALE—OR EXCHANGE.
Elegant brick apartment house and fine furnished Hotel. Will show 30% on $40,000 investment. A splendid piece of income property. Investigate now.
WM. HOWARD CO., 517 S. Western.

10-UNIT STUCCO COURT.
$20,000 DOWN, $20,000 HANDLES.
$10,000 CASH, ARRANGED.
SECURED LEASE $400 MO. 10 YRS.
YOUNG FRANK HARRINGTON.
2316 W. WASHINGTON. FR. 782-72.

$21,500—$7000 CASH.
New 4-room bungalow, 1st. 4 rooms each, tile baths and sinks. High-est, one in W. Washington; this is new and cost $9,000 to build. Terms to suit owner. Call CARDWELL, 4163 West Washington. 797-802.

BARGAIN in city's newest industrial center. 2 houses on lot 120x140, two 5-room, one 4-room and one 2 rooms. 3 garages. Income $70. Price $3,500. Terms. Lot 50x147, just S.P. line. 627 E. 33RD ST. Humbolt 1260-W.

4-bd.-frame building, 4 rooms, bath, 2 disappearing beds, kitchenette, 2 garages, each fur. hardwood floors, fur. for-nished $70, others $55. 4 garages, 2 chicken houses, 1 furnace. 1 mi. 27th & Vermont. $18,500. No agents. OWNER, 70643.

OWNER LEAVING CITY will sell 5 & 8-room duplex, high gr. near West Washington and Vineyard. Price $16,000, ½ cash. This price is good for 2 days. Should be seen today. 1716 W. WASHINGTON.

GRL. flat, 4 and 5-rm. bung. on 100-ft. lot in Beverly Hills, rent $60 to $80 income $150 mo. $9000 handles. Sacrifice for few days only. Owner, 5417 S. WESTERN PL. Apt. Ver. 6978 or 2809-W. 8 VERMONT. Ph. Beac. 8374.

$7800 A YEAR FOR 10 YEARS
New apartment house building, all modern in terms, fine district. 40 rooms, income 10 yrs. $650 mo. well secured lease. Price $25,000. Ideal terms accepted. W. SHULTZ, 321 W. 3rd st. 625-818.

WILSHIRE DISTRICT INCOME
HIGH-CLASS CORNER FLAT BLDG., IN EXCELLENT CONDITION, MUST BE SOLD TO SELL. CALL AT 962 S. BERENDO, CORNER 4TH, OR PHONE DREXEL 1821.

ELEGANT WILSHIRE STUCCO DUPLEX.
Tile baths, each floor, double garage. Lot has 72-foot frontage. Will sacrifice the $18,000. Owner on premises, 716 S. ORAMERCY PL. Phone Drexel 6631.

MR. BARGAIN HUNTER, ATTENTION!
Yr.-old 5-unit bungalow court, swell furniture, near Westlake Park. Income $930 month. Will SELL FOR BEST OFFER. Ph. 782-74.

11 ROOMS, 3 BATHS
Income $150 per mo. $11,500, takes $5000 cash. Lot 50 ft. Western between 59th st. and Washington. SHAFFER & CARLSON, 2419 W. Washington. 760866.

$7200 INCOME.
For year on an investment of $20,000, 36% cash you best it. Inquire M. H. & L. CO., 902 S. Western Ave. Ph. 700-25.

35-ROOM apt. house, just completed, walking dist. Must sacrifice for cash. Leased 10 yrs. $12,000 annual income. A. B. JONES sole agent, Security Bldg. 871-238.

5 UNITS furnished, near U.S.C., income $245 monthly, $6500, rentals will carry the balance. Inquire at 1060 WEST 37TH ST., or phone Beacon 6266.

OF 14th nr. Western, you can buy a 4-flat bldg. at a price that is right. $10,000 will handle. It is fully rented. The income justifies it. 755 W. 17TH ST.

SPLENDID BUY—
Duplex close in. Let along worth half price. UNION REALTY CO., 2008 So. Union Ave. Beacon 5376.

SEE Us
We get good buys for client. FRANKLIN-HOLLYWOOD INV. CO., 5905 Franklin ave. 872-846.

STUCCO double, 4 block Vermont, 1 block sunset, 4 large rooms each side, tiled bath and sink. $4000 cash. WM. LOVE REALTY CO., 1165 N. Vermont. 399-149.

FOR SALE—Lot 50x147, with building of 18 rooms, inc. $180 mo., room on lot for 6 more apts. or house, cour. $14,000, $5000 cash. MRS. LADD, 1218 Ionia.

BEAUTIFUL new Spanish duplex in Windsor Sq., 7 rooms up, 6 rooms down, 4 baths, 2 fireplaces, 2 garages. 1 block from Wilshire. 140 N. Windsor Blvd. Owner is bankrupt. Will sell for $19,500 cash. Inquire 140 N. Windsor Blvd.

$6,500; 6-rm. stucco duplex, 2 blocks from Wilshire, 1 block from Western, 2 garages, cement walks, lawn, shrubbery, fine condition, $1,000 cash, balance $50 per month. 1 block from Wilshire. 1 block from Western. 1 block from Vermont. 1 block from Normandie. 1 block from Hobart. 1 block from Manhattan Place. 1 block from Gramercy. 1 block from Arlington. 1 block from Van Ness. 1 block from Rossmore. 1 block from Lucerne. 1 block from Irving. 1 block from Highland. 1 block from Cochran. 1 block from Citrus. 1 block from Sycamore. 1 block from Cahuenga. 1 block from Wilcox. 1 block from Gower. 1 block from Bronson. 1 block from Van Buren. 1 block from Serrano. 1 block from Alexandria. 1 block from Kingsley. 1 block from Virgil. 1 block from Berendo. 1 block from Kenmore. 1 block from Harvard. 1 block from Hoover. 1 block from Budlong. 1 block from Normal. 1 block from Figueroa. 1 block from Flower. 1 block from Grand View. 1 block from Union. 1 block from Bonnie Brae. 1 block from Witmer. 1 block from Coronado. 1 block from Alvarado. 1 block from Glendale. 1 block from Echo Park. 1 block from Sunset. 1 block from Beaudry. 1 block from Court. 1 block from Temple. 1 block from Hill. 1 block from Olive. 1 block from Grand. 1 block from Broadway. 1 block from Main. 1 block from Los Angeles. 1 block from Alameda. 1 block from Central. 1 block from Avalon. 1 block from Long Beach. 1 block from Pacific Electric. 1 block from Santa Fe. 1 block from Salt Lake. 1 block from Union Pacific. 1 block from Southern Pacific. 1 block from Terminal. 1 block from Ocean Park. 1 block from Venice. 1 block from Santa Monica. 1 block from Pasadena. 1 block from Glendale. 1 block from Burbank. 1 block from Hollywood. 1 block from Beverly Hills. 1 block from Culver City. 1 block from Inglewood. 1 block from Whittier. 1 block from Monrovia. 1 block from Alhambra. 1 block from San Gabriel. 1 block from Pomona. 1 block from Ontario. 1 block from Redlands. 1 block from Riverside. 1 block from San Bernardino. 1 block from Santa Ana. 1 block from Orange. 1 block from Anaheim. 1 block from Fullerton. 1 block from Whittier. 1 block from Long Beach. 1 block from Pacific Ocean. 1 block from Mexico. 1 block from Canada. 1 block from Europe. 1 block from Asia. 1 block from Africa. 1 block from Australia. 1 block from Antarctic Circle. 1 block from Arctic Circle. 1 block from Equator. 1 block from Tropic of Cancer. 1 block from Tropic of Capricorn. 1 block from Prime Meridian. 1 block from Greenwich. 1 block from Paris. 1 block from Rome. 1 block from Berlin. 1 block from Moscow. 1 block from Tokio. 1 block from Pekin. 1 block from Shanghai. 1 block from Hongkong. 1 block from Manila. 1 block from Honolulu. 1 block from Sydney. 1 block from Melbourne. 1 block from Auckland. 1 block from Wellington. 1 block from Capetown. 1 block from Johannesburg. 1 block from Cairo. 1 block from Alexandria. 1 block from Suez. 1 block from Panama. 1 block from Rio de Janeiro. 1 block from Buenos Aires. 1 block from Valparaiso. 1 block from Lima. 1 block from Quito. 1 block from Bogota. 1 block from Caracas. 1 block from Havana. 1 block from Kingston. 1 block from Port au Prince. 1 block from Santo Domingo. 1 block from Nassau. 1 block from Bermuda. 1 block from Azores. 1 block from Canary Islands. 1 block from Cape Verde Islands. 1 block from Madeira. 1 block from Gibraltar. 1 block from Malta. 1 block from Corsica. 1 block from Sardinia. 1 block from Sicily. 1 block from Crete. 1 block from Cyprus. 1 block from Rhodes. 1 block from Constantinople. 1 block from Black Sea. 1 block from Caspian Sea. 1 block from Persian Gulf. 1 block from Red Sea. 1 block from Mediterranean Sea. 1 block from Adriatic Sea. 1 block from Aegean Sea. 1 block from Ionian Sea. 1 block from Tyrrhenian Sea. 1 block from Ligurian Sea. 1 block from Gulf of Lyons. 1 block from Bay of Biscay. 1 block from English Channel. 1 block from North Sea. 1 block from Baltic Sea. 1 block from Gulf of Bothnia. 1 block from Arctic Ocean. 1 block from Behring Sea. 1 block from Behring Strait. 1 block from Kamchatka. 1 block from Japan. 1 block from Yellow Sea. 1 block from Gulf of Pechili. 1 block from Gulf of Siam. 1 block from Bay of Bengal. 1 block from Arabian Sea. 1 block from Persian Gulf. 1 block from Red Sea. 1 block from Mediterranean Sea. 1 block from Black Sea. 1 block from Caspian Sea. 1 block from Aral Sea. 1 block from Lake Baikal. 1 block from Lake Superior. 1 block from Lake Michigan. 1 block from Lake Huron. 1 block from Lake Erie. 1 block from Lake Ontario. 1 block from Great Salt Lake. 1 block from Dead Sea. 1 block from Sea of Galilee. 1 block from Jordan River. 1 block from Nile River. 1 block from Amazon River. 1 block from Mississippi River. 1 block from Missouri River. 1 block from Ohio River. 1 block from Rio Grande River. 1 block from Colorado River. 1 block from Yellowstone River. 1 block from Columbia River. 1 block from Snake River. 1 block from Willamette River. 1 block from Sacramento River. 1 block from San Joaquin River. 1 block from Yosemite Valley. 1 block from Mount Whitney. 1 block from Mount Shasta. 1 block from Mount Hood. 1 block from Mount Rainier. 1 block from Mount Baker. 1 block from Mount St. Helens. 1 block from Mount Tacoma. 1 block from Mount Diablo. 1 block from Mount Lowe. 1 block from Mount Wilson. 1 block from Mount Hamilton. 1 block from Mount Tamalpais. 1 block from Mount Olympus. 1 block from Mount Ararat. 1 block from Mount Sinai. 1 block from Mount Zion. 1 block from Mount Olivet. 1 block from Mount Vernon. 1 block from Mount Pleasant. 1 block from Mount Carmel. 1 block from Mount Hope. 1 block from Mount Auburn. 1 block from Mount Royal. 1 block from Mount Holyoke

ACREAGE, SUBDIVISION
Miscellaneous

ACREAGE on Sawtelle Blvd., between Ince and Pico Blvds. Near Athletic Club. Rips for subdivision. Priced for quick sale.
BENGEL & CO.,
6944 Hollywood Blvd.

HAVE 17 parcels, 5 to 150 acres, for any division; attractive locations. Owner, OWL BRUCE, 731 Lowe Bldg. Tel. 62

WANTED—
Real Estate
Miscellaneous

CONSULT WITH US. Strictly business; service. Regardless of the amount of the transaction. We have clients in all classes of property. List with us.
DEATON & RAMSEY
Realtors.
2145 West Washington.—Phone 20138.

Own your property with us for a quick sale. Prefer to deal direct with owner.
HARRY G. BEVERLY CO., 2nd St. and Spring Sts., Shops Bldg., 527 W. 7th St. 814-16

WANTED—Houses, lots or farming property for quick services. Japanese clients waiting. Shinn Realty Co., 10214 N. L. A. st., room 8.

WANTED—By colored man, 6 to 8 room house, $1800 at first payment. Address W. box 174, TIMES OFFICE.

WILL exchange high class light manufacturing business for city property. ADAMS GLOW STUDIO, 425 So. Spring.

COL. people waiting to buy houses, lots, income property with WM. J. GAMBLE, 1907 Central ave. Exp. 1542.

For Cash—Not Classified

$12,000 CASH for best duplex or double bungalow north of Adams. AUTHORIZED 305 Citizens Bank Bldg. 62302

Houses

WANTED, ONCE,
HOUSES AND DOUBLE BUNGALOWS;
MUST HAVE AT ONCE GOOD REAL ESTATE AND INCOME PROPERTY.
I HAVE PLENTY OF BUYERS AND GOOD PROPERTY. PHONE OR MAIL YOUR LISTINGS AND WATCH IT GO.
DEAN E. HIGHLEY, 420 PACIFIC FINANCE BLDG. MELRO. 1542.

WANTED—

HOUSES AND FLATS
NORTH OF ADAMS.
A. M. JAMISON,
PH. 61601 Room 312 Hollingsworth Bldg.

HOUSE WANTED
Vicinity of 24th & High Schools, with five or four master bedrooms up and one down and one master bedroom and bath downstairs. Will pay cash. MR. MURRELL, Dunkler 1821.

JUST FROM MINNESOTA. AM AT WILCOX CAMPING GROUNDS. Want 9 to 12 rm. house, $6000 cash, balance rent. No attention unless location, price and terms given in answer. Address L. box 31, BRANCH.

5-6 ROOM bungalow, furnished or unfurnished, close to school. W. value of city preferred. State price and terms. Address X. box 245, TIMES OFFICE.

WANTED—To buy direct from owner, 5 room bungalow, located in Hollywood or Hoover, Santa Barbara to Inglewood. Cash $1500, balance trust deed. 29078

WANTED
We will sell your property. FRANKLIN HOLLYWOOD INV. CO., 2005 Franklin Ave. 472-546.

WANTED—We will sell your property. FRANKLIN-HOLLYWOOD INV. CO., 2005 Franklin Ave. 472-546.

HAVE cash and vacant lots buyers waiting; your price is right. List with FARMER WORTH, 1705 Maple. 281-796.

WILL BUY from owner new 5-room stucco, N. W. of Vermont and Santa Monica. Box GRISWOLD, Apt. 306, 1901 Orange St.

50 ACRES land Kings Co. Mig. $2500 and $1500 cash. Want home in Cal. Will assume. OWNER 813 W. 58th. 60-61

HOUSE and lot on car line. Cash. West side. Address Z. box 185, TIMES OFFICE.

FROM owner. Best terms. Two modern homes. Down one hour. BOYLE 7383.

OWNER—I want west side home three to five hundred down. BOYLE 7383.

Lots

ALSO
WE WILL SELL APARTMENT
NEW HAMPSHIRE, NEAR
VENT, STRICTLY MODERN IN
RY DETAIL. MUST HAVE
AN GUM WOOD FINISH, OAK
FLOORS, FRENCH GRAY DEC-
ORATIONS, BUILT-IN FEATURES
ALSO UP-TO-DATE. OWNER
WILL AS PERMANENT INVEST-
MENT. SPECIAL PRICE AND DIFFI-
CULTIES COMPEL A SALE.
PRICE $57,500.
$12,000 INCOME NET ANNUAL.
WILL TAKE $25,000 IN
PROPERTY AS PART PAY-
MENT.

ALSO
9-ROOM BRICK APARTMENT
ON PICO, NEAR VALEN-
IA. LOT 50x125. 29 SINGLES.
RICE $125,000. $50,000
ASH. HOUSE APPRAISED AT
,000. LOT APPRAISED AT
5,000. PRICE $175,000.
OT READY MONEY WILL
FFICE, AT $85,000. TAKE
ROPERTY, TRADE AND
ERMS BACK.

JOE TOPLITZKY CO.
EXCLUSIVE AGENTS
Rm. Hudson or Mr. York.
618 Security Bldg. 60-61

WANTED—Mortgaged property that I can't pay or don't want to carry. Don't let it be foreclosed and get nothing. Money same day. Bargains. Call JOHNSON, 221 Lissner Bldg. Phone M. 3220. Eve. Univ. 1618.

CASH FOR LARGE ACREAGE
H. F. G. KLEES
608 BANK OF ITALY BLDG.

WANTED—Small acreage for subdivision. Must be bargain; prefer close in. Address Z. box 184, TIMES BRANCH.

WANTED—Acreage for subdivision, close in; state price, full particulars. Address Z. box 14, TIMES OFFICE.

1 ACRE or Redondo Blvd., So. of Inglewood. Cash. Owner, 1246 W. 49th.

WANT well located subdivision acreage. Priced right. McCRILLIS, 706-705.

Business Property

WANTED—Business property, vacant or improved, west or Hollywood sections, $40,000. Must be worth the money. Pay $30,000 cash.
JOSEPH R. SCHILLER,
1121 Van Nuys Bldg. Bet. 0656, 66021.

Income Property

PROPERTY OWNER'S ATTENTION
BY LISTING YOUR PROPERTY WITH THE J. J. LAWRENCE CO. YOU ARE ASSURED OF QUICK SALE AT PRICE OF OVER 100 SALESMEN TO WORK ON YOUR PROPERTY
MEANS A QUICK SALE
SEE MR. KAHN, MGR.
GEN. REAL ESTATE DEPT.
J. J. LAWRENCE CO.
731-3 W 6TH ST. PHONE 979-

WANT APARTMENT OR INCOME $50,000 TO $80,000
WILL PUT IN BEAUTIFUL LOT VALUE $45,000 CLEAR, AS PART PAYMENT.
JOE TOPLITZKY CO.,
Walter S. McKee,
208 H. W. Hellman Bldg. 878451.

GOOD income property, store building flats, apartment houses. I have cash buyers waiting. Call me at once. Don't delay.
LEON SHEVITZ,
202 Lane Mortgage Bldg.
Metropolitan 5456. Miscellaneous 6

We will sell your property. Franklin Hollywood Inv. Co., 2005 Franklin ave.

WANTED—Duplex bungalow, University district preferred. Best cash $4000 equity. Box 1, W. W. KRICK
Placentia, Cal.

WANTED—City property here. Clear Kansas City, Mo., improved business as part payment. 79786.

WANTED—From owner, 10-room modern house or duplex in west or northwest addition. Address L. box 438, TIMES BRANCH.

CASH FOR INCOME
R. A. HAGERTY, 621-622
608 BANK OF ITALY BLDG.

WANTED—INCOME PROPERTY UP TO $130,000. PRICE RIGHT. BOX 1-82, TIMES OFFICE.

PRIVATE party wants to buy from owner income or bungalow. VER. 5194.

REAL ESTATE—
For Exchange
Miscellaneous

FOR EXCHANGE—Any body having vacant or business property and wants 10 acres or 40 acre orange grove or 10 or 20 acre A. Imperial Ranch, one or all, can make a good deal with me. Write me all particulars of what you have to offer and I will do the same. Address P.O. Box 493, Riverside, Calif.

NO matter what you have or what you want, our exchange department can assist you. You will appreciate our service. PETER-BRODERICK CO., 1206 Hollingsworth Bldg. 6th & Hill. Main 3267.

OWNERS ATTENTION
List your property with us. We make easy trades.
RUSSELL & PEARCE, 0449
Suite 502 Detweiler Bldg.

FOR EXCHANGE—100 acres fine fruit land in S. W. Utah, in path of big railroad. Five and clear. What have you? F. D. HALLEWELL, 824 Pac. Mutual Bldg.

CITY, COUNTRY, EASTERN.
SEE MARET & MACE
EXCHANGE DEPARTMENT
HENDRICK & BUDDICK, 0449
403 S. HILL ST.

FOR SALE—Or exchange, city and country irrigated farm lands and trust deeds. CHAS. M. KENT, 715 Haas Bldg.

LOCAL and Eastern exchanges; all lines. WESTERN LAND CO., 424 Title Ins. Bldg.

EASTERN & CALIFORNIA exchanges. SIMPSON & CHILDS, 453 S. Spring.

TO LOAN—
Money
Real Estate Improvements

WE WILL
loan on apartment houses, business courts. JAME CON-
STRUCTION CO., Beacon 0854.

$200,000 at 6% on city improved property. Lane Mortgage Bldg., 319 Trust & Sav. Bldg. 820-962.

FOR FIRST MORTGAGES
on improved city property see Lane Mortgage Bldg. and Spring. Phone 827-961.

$10,000 to loan on west side of city improved. Would consider second loan. 821-802

MONEY TO LOAN
on improved City Property
and for building purposes.
Prompt service. No delay.
CAPITAL FINANCE CORPORATION,
401 Pacific Finance Bldg.

FUNDS AT LOW RATES OF INTEREST
FOR MORTGAGES, TRUST DEEDS AND BONDS. BUILDING LOANS TO
FULL COST OF CONSTRUCTION
HARRIS N. SHEKERMAN,
714 S. Hill st. Sec. 6601 Station 9.

BUILDING LOANS—
Lowest rates, quick service, trust deeds, and mortgages bought, sold and exchanged.

223 GROSSE BLDG.

QUICK ACTION—BUILDING LOANS, ANY AMOUNT. We can fully finance construction of large buildings on clear lots or desirable leaseholds. CHAS. R. PRICE, 401 Van Nuys Bldg.

WE LOAN $2000 MONEY IS GONE.
Starting Dec. 1 it will be 5%. Must be good improved property.
ATEN & VINET
108 So. Vermont. Bank 0199.

WE LOAN $2000 to $200,000 on improved real estate and for building purposes. Immediate service.
RALPH G. WOLFE & CO.
740 S. Broadway. 62044; 328483.

$85,000 TO LOAN to private party on L. A. realty before Dec. 10. Might divide. Give location, etc. Address L. box 490, TIMES BRANCH.

PLENTY OF MONEY
To loan, first mortgages and building. L. E. MILLER, 2458 Santa Monica Blvd. Phone 430-429.

TO LOAN—$1500 to $25,000.
Bungalow, flats and business property. First deeds. Money for escrows.
$29250. F. H. Evarts, 600 Van Nuys bldg.

WE HAVE $50,000 to loan at 8% on improved Hollywood or Hollywood properties. Loans must not exceed $15,000. Call ARSENAULT, 586078.

TO LOAN—$1500 to $25,000, 7% and 8%, on improved city property. Owners who have money for second trust deeds.
J. H. Sinnett 322 Title Ins. Bldg. 60589

PLOANEY MONEY—Mtge. T. D. quick action on T. D. bldg. loans, installment plan. A. V. CURRY, 704 Jr. Orpheum Bldg., 8th and Hill. 62167, 827151.

TO LOAN—$10,000 to $50,000 at 7% and 8% on improved 1st mtg. FARNSWORTH BROS. 1017 Van Nuys Bldg. 81209.

MONEY to loan on city improved. F. L. GIFFORD, 5464 5th ave. VERMONT 3562

MONEY ON FURNITURE.
433 MERCHANTS' NAT. BANK BLDG.

$25,000 TO LOAN—$500 to $2000. 7 & 8%. CAMPBELL, 219 Story Bldg. Metro. 6486.

Money on Salaries, Collateralls

MONEY ON FURNITURE—NO DELAY.
CHATTEL MORTGAGES AND
TRUST DEEDS BOUGHT.
SCHWEINHARD,
218 GROSSE BLDG., 124 W. 6TH ST.

QUICK money to people steadily employed. No indorsers or security necessary. 462 HAAS BLDG., 7th and Bdwy.

Money on Diamonds, Etc.

MONEY TO LOAN
ON WATCHES, DIAMONDS, JEWELRY, PUR AND SILVERWARE.
Confidential, reliable, responsible.
Applicable made on the premises.
Loans made without delay.
Special Department for Ladies.
Your valuables protected in our burglar-proof vaults, protected by the A. D. T. burglar alarm service.
L. B. COEN & BRO.,
3rd floor, New Pantages Theater Bldg.
7th and Hill sts. Phone 62608
Bank references. 53 years in Los Angeles.

J. W. McDONALD CO.
DEALERS IN DIAMONDS
Loans on diamonds and other security.
McDonald Diamond Exchange.
310 Jewelers Bldg.
Phone Main 6289.

MONEY TO LOAN on diamonds, jewelry, furs, oriental rugs and other personal property. Courteous, private, confidential. References: leading banks and jewelers. LOWEST RATES. ESTABLISHED 1903.
MARSWELL & COMPANY
302 CITIZENS NAT. BANK BLDG.

PROVIDENCE LOAN ASSOCIATION
LOANS ON DIAMONDS, JEWELRY
LIBERTY BONDS, FURS, SILVERWARE
STRICTLY CONFIDENTIAL
OLD RELIABLE
PROVIDENCE LOAN ASSOCIATION
408 CHAPMAN BLDG. PHONE 829002

J. W. McDONALD COMPANY
LOANS MONEY
310 JEWELERS' BLDG.

Money on Automobiles

INDIVIDUAL AUTO LOANS—
RIDE WHILE YOU PAY
We loan cash to individuals on private cars without delay or red tape. Pay us in easy installments WHILE YOU RIDE. We also finance private sales or trade with contractors to reduce payments.
METROPOLITAN FINANCE CORP.
1625 S. Main st. Phone 276822.

AUTO LOANS WITHOUT INSURANCE—
Drive in, park free, get check, drive away.
POSITIVELY lowest rates obtainable.
L. L. MIDDLECOFF, 1 Lankershim
J. L. Blodgett Co., 102 W. Pico. 262422.

AUTO LOANS
We loan to individuals, refinance contracts to reduce payments, or give you additional money.
REASONABLE RATES
AMPLE TIME
1227 S. HILL ST.

AUTO LOANS
C. S. DONALDSON INV. CO.
"WHERE LOANS ARE MADE
IN A BANK-LIKE WAY"
COR. 8TH AND HILL. PHONE 280-808
1055 S. OLIVE. Eve. & Saturday p.m.

AUTO LOANS.
Private sales financed; payments reduced. WE HAVE BEEN HERE TEN YEARS. Borrow from us and save the difference.
A. I. LASNER CORPORATION,
1140 S. Hope St.

AUTOMOBILE LOANS
ALL CARS. PROMPT. COURTEOUS TREATMENT. REASONABLE RATES.
BOST & SHRADER CO.,
1319 South Main.

AUTO LOANS
U. S. AUTOMOBILE FUNDING CO.
Small loans on automobiles. Very easy terms. Reasonable rates. Reliable and confidential. 970 S. FLOWER ST.

LOANS TO INDIVIDUALS—
I will loan you money on your auto or rewrite your present contract. Quick service. REASONABLE RATES.
CHAS. H. THOMPSON, 224 W. 12th.

MONEY on autos, individuals or dealers
MOORE & CO., 806 Gross Bldg.

TO LOAN—
Money
Real Estate Improvements

MONEY TO LOAN.
ON IMPROVED CENTRAL BUSINESS PROPERTY,
IN LARGE AMOUNTS
5½%.
WINTER INVESTMENT COMPANY
1109 I. N. Van Nuys Bldg.
625-62.

WE LOAN—
OUR OWN MONEY
ON REAL ESTATE.
NO COMMISSION. QUICK ACTION.
BUILDING LOANS.
THE
JOHN M. C. MARBLE CO.
MAIN CORRIDOR H. W. HELLMAN BLDG.
CORNER 4TH AND SPRING.
TELEPHONE PICO 1555.

WANTED $5500
4% Bonus, 8% Interest
1ST MORTGAGE
6-room Bungalow and garage
VALUE $8083
MR. BROWN. 822-291.

MONEY TO LOAN—
ON FIRST AND SECOND MORTGAGES.
WE ALSO LOAN MONEY
ON TRUST DEEDS.
R. F. NYSEWANDER, JR.
911-12 BANK OF ITALY BLDG.
PHONE 820125.

TO LOAN—

IMMEDIATELY
$2000—$1000—$5000—$10,000
City improved property. Also sums to $50,000.
"Over 25 yrs. of Service."
THE WILLIAM WILSON COMPANY.
428 Pacific Mutual Bldg. 822-961.

MONEY TO LOAN.
We buy Trust Deeds and Mortgages.
GUARANTY MORTGAGE CO
626 South Hill St
Suite 200

MONEY TO LOAN—
$1,000,000 to loan on ranches in large amounts anywhere in California. Big buildings financed, also will make city or country loans from $25,000.
Rates 7 and 8 per cent.
Metro. 2848. DEPENDABLE MORTGAGE CO. 827707. 918 Stock Exchange Bldg.

FIRST AND SECOND FUNDS—
We control Private Funds
and Know of all available money.
F. A. PATTEE CO.
711 Hollingsworth Bldg. 6th-Hill 874967

RESIDENCES, APARTMENTS, FLATS—
in sums of $7000 and up
Building Loans
Interest 7% and 8%
CONSOLIDATED MORTGAGE CO.
426 Washington Bldg. Phone Mut. 3333

MONEY TO LOAN
on diamonds, jewelry, pianos, furniture, live stock, warehouse receipts, automobiles, commercial paper, mortgages, trust deeds, life insurance policies, contracts, legacies, estates in probate, and other gilt-edge collateral.
SALT LAKE LOAN & TRUST CO.
Salt Lake City, Utah.
Capital and Surplus $1,000,000.00

MONEY TO LOAN
ON FIRST AND SECOND MORTGAGES
ON TRUST DEEDS
R. F. NYSEWANDER, JR.
911-12 BANK OF ITALY BLDG.
PHONE 820125.

TO LOAN—

IMMEDIATELY
$2000—$1000—$5000—$10,000
City improved property. Also sums to $50,000.
"Over 25 yrs. of Service."
THE WILLIAM WILSON COMPANY.
428 Pacific Mutual Bldg. 822-961.

MONEY TO LOAN.
We buy Trust Deeds and Mortgages.
GUARANTY MORTGAGE CO
626 South Hill St
Suite 200

MONEY TO LOAN—
$1,000,000 to loan on ranches in large amounts anywhere in California. Big buildings financed, also will make city or country, $5000 to $25,000.
Rates 7 and 8 per cent.
Metro. 2848. DEPENDABLE MORTGAGE CO. 827707. 918 Stock Exchange Bldg.

FIRST AND SECOND FUNDS—
We control Private Funds.
and Know of all available money.
F. A. PATTEE CO.
711 Hollingsworth Bldg. 6th-Hill 874967

RESIDENCES, APARTMENTS, FLATS—
in sums of $7000 and up
Building Loans
Interest 7% and 8%
CONSOLIDATED MORTGAGE CO.
426 Washington Bldg. Phone Mut. 3333

MONEY TO LOAN
on diamonds, jewelry, pianos, furniture, live stock, warehouse receipts, automobiles, commercial paper, mortgages, trust deeds, life insurance policies, contracts, legacies, estates in probate, and other gilt-edge collateral.
SALT LAKE LOAN & TRUST CO.
Salt Lake City, Utah.
Capital and Surplus $1,000,000.00

TO LOAN—
Money
Money on Automobiles

We loan money on your car at easy terms. No red tape; no delay. Bids this week pay 5%. 1206 S. MAIN. Phone 287-020.

MONEY WANTED—
Real Estate and Collateralls

FIRST MORTGAGE WANTED—$18,000
Mortgage seekers, we have just sold 12-unit strictly modern, stucco bungalow court, 8 garages, located in the heart of Wilshire district, for $50,000. Must have $20,000 first mortgage money, 7 per cent int. 3 yrs. Can use $10,000. This property also loaned for 10 yrs. at a rental of $75,000. For particulars phone Mr. Mills.
MILE INVESTMENT CO.
1241 Citizens Nat'l Bank Bldg.
Phone 8th & Spring Bdwy. 4005.

SECURITY WITH 8 PER CENT.
First mortgages on well-located and improved real estate, buildings new and modern.
AMOUNTS FROM $500 UP.
Loan 50 per cent of valuation.
No client has ever lost a dollar, either principal or interest on mortgages purchased through us.
CONSOLIDATED MORTGAGE CO
Mut. 3335. 426 Washington Bldg.

WANTED $5500
4% Bonus, 8% Interest
1ST MORTGAGE
6-room Bungalow and garage
VALUE $8083
MR. BROWN. 822-291.

CAPITAL to improve large tract of land in Orange county to be subdivided in small tracts for citrus, etc. An excellent opportunity for a good return on a short term investment. Will be ready for action about middle of Dec. Get in touch with me if you have the ready capital. Address L. box 380, TIMES BRANCH.

WANTED—$25,000 first mortgage at 7½ and 8% bonus, on choice Wilshire income property. Value $65,000.
See Mehler, with
JAMES J. DONAHUE,
Drexel 6501. 2778 Wilshire Blvd. 4981.

TEN "A-1" first mortgage loans, $1200 to $1400, to net 8 per cent, 40 per cent of valuations on high-class property, guaranteed as to principal and interest.
MINNESOTA INVESTMENT COMPANY,
970 Santa Monica Blvd.
Phone 22925. Ravenella, Cal.

WANTED—$3000, 8 per cent, for 3 years, on beautiful pebble dash stucco bungalow; hardwood floors throughout, excellent kitchen with nook, tile sink, automatic water heater, garage, side drive, city or country, $5000 to $25,000.
Rates 7 and 8 per cent.
Metro. 2848. DEPENDABLE MORTGAGE CO. 827707. 918 Stock Exchange Bldg.

FIRST AND SECOND FUNDS—
We control Private Funds.
and Know of all available money.
F. A. PATTEE CO.
711 Hollingsworth Bldg. 6th-Hill 874967

WE LOAN—
OUR OWN MONEY
ON REAL ESTATE.
NO COMMISSION. QUICK ACTION.
BUILDING LOANS.
THE
JOHN M. C. MARBLE CO.
MAIN CORRIDOR H. W. HELLMAN BLDG.
CORNER 4TH AND SPRING.
TELEPHONE PICO 1555.

MONEY TO LOAN—
ON FIRST AND SECOND MORTGAGES.
WE ALSO LOAN MONEY
ON TRUST DEEDS.
R. F. NYSEWANDER, JR.
911-12 BANK OF ITALY BLDG.
PHONE 820125.

TO LOAN—

IMMEDIATELY
$2000—$1000—$5000—$10,000
City improved property. Also sums to $50,000.
"Over 25 yrs. of Service."
THE WILLIAM WILSON COMPANY.
428 Pacific Mutual Bldg. 822-961.

MONEY TO LOAN.
We buy Trust Deeds and Mortgages.
GUARANTY MORTGAGE CO
626 South Hill St
Suite 200

MONEY TO LOAN—
$1,000,000 to loan on ranches in large amounts anywhere in California. Big buildings financed, also will make city or country, $5000 to $25,000.
Rates 7 and 8 per cent.
Metro. 2848. DEPENDABLE MORTGAGE CO. 827707. 918 Stock Exchange Bldg.

FIRST AND SECOND FUNDS—
We control Private Funds.
and Know of all available money.
F. A. PATTEE CO.
711 Hollingsworth Bldg. 6th-Hill 874967

RESIDENCES, APARTMENTS, FLATS—
in sums of $7000 and up
Building Loans
Interest 7% and 8%
CONSOLIDATED MORTGAGE CO.
426 Washington Bldg. Phone Mut. 3333

MONEY TO LOAN
on diamonds, jewelry, pianos, furniture, live stock, warehouse receipts, automobiles, commercial paper, mortgages, trust deeds, life insurance policies, contracts, legacies, estates in probate, and other gilt-edge collateral.
SALT LAKE LOAN & TRUST CO.
Salt Lake City, Utah.
Capital and Surplus $1,000,000.00

TO LOAN—
Money
Money on Automobiles

We loan money on your car at easy terms. No red tape; no delay. Bids this week pay 5%. 1206 S. MAIN. Phone 287-020.

MONEY WANTED—
Real Estate and Collateralls

WANTED
GOOD BONUS AND 8% INTEREST
$3000—
New 5-room house, 1334 E. 41st.
VALUE $5250
$4000—
New 5-room double and 3-rm. house, 644 Mortimer, Huntington Park.
VALUE $8000
$3750—
New 3-room double and 4-rm. house, 1467 E. 22nd street.
VALUE $8000
$2500—
New 4-room bungalow and garage, 2048 Sheridan street.
VALUE $6000
$1700—
New 4-room bungalow, 211½ Rose Cross st., Lamdale.
VALUE $4350
BUILDERS' FINANCE ASSOCIATION
412 Laughlin Bldg. 315 S. Bdwy.
Phone 822-291.

FIRST MORTGAGES WANTED
ON THE FOLLOWING REAL ESTATE
ALL FIRST-CLASS LOANS
$9000; 7%, 3 yrs., on 9-rm. residence, 2 baths, NW. cor. 4th and Alvarado. Let alone worth $12,000, 2% comm.
$15,000, 7%, 3yrs., on new store bldg. 9 stores, S.E. cor. 30th & Denker, valued at $32,000. Income $4500 year. 2% comm.
$20,000, 7%, 3 yrs. on new bldg. six stores at 2308 to 2318 W. 9th st. 100 ft. lot. Valued at $40,000. Income $2700 year. 2% comm.
$22,000 first mortgage, 3 yrs. 7% on $40,000 lot between 54 and 60th on Western Ave. 1% comm.
$30,000, 7%, 3 yrs. on new store bldg Located 1500 West Santa Barbara, cor. Dalton, 8 stores. Property valued at $45,000. Income $1800 year. 2% comm.
On the above mortgage see MR. FORD
FORD & BECKER,
607 S. Western Ave. Dunkirk 1000.

AT ONCE
WE WANT A LOAN OF $25,000 FOR 3 TO 3 YEARS AT 7%.
MONEY TO BE USED TO BUILD NEW BUSINESS BUILDING.
NET ASSETS OF OUR COMPANY ARE 4 TIMES ABOVE AMOUNT.
DO NOT BOTHER US UNLESS YOU ARE INTERESTED IN AN HONEST A-1 PROPOSITION. THAT WILL STAND THE CLOSEST INVESTIGATION. AGENTS DO NOT APPLY AS WE WISH TO DEAL DIRECT. ADDRESS W. BOX 149, TIMES OFFICE.

$200 BONUS for $3500 loan on 3 new modern bungalows, value $9000. Belvedere Gardens OWNER, Frank Lin ave., Los Angeles. PHONE 426872 before 9 a.m.

I WANT $2800. Will give first mortgage, 3 yrs., 8%, on house and lot worth $7500. PHONE 292-167.

WANTED to borrow, $2000 on eight-room house. Phone CAPITOL 1427.

WANTED—$2750, 8; In Sale, W. 39th, owner's modern Swiss chalet. 568455.

WANT $25,000, new apt. house building loan. Will pay 7%. Address L. box 1, TIMES OFFICE.

$1500 8 per cent on 2-4 and 5 room bungalows, value $6000. 69291.

MORTGAGES—
Trust Deeds

I CAN handle a few good first and second real estate mortgages in exchange for a gilt edge, local security, paying 8 per cent annually with bonus. Call 1-5 p.m.
Careful investigation invited. Address X. box 29, TIMES OFFICE.

FOR SALE—Trust deed on very fine lot overlooking all Hollywood. Lot value $4500. Trust deed for $1872.50 payable in 7 equal quarterly payments, drawing 7%. Will discount to net 15% to trust deed buyer. We offer $170.00 equally good buy. IRVIN OR BLAIR, WRIGHT & HOGAN, INC., 1606 No. Vermont ave. Phone 598178.

SELL
YOUR
TRUST
DEED
TO
Own Owners
Money 569102 Only.

WANTED—If you wish to sell your trust deeds or borrow money on same, see me. Will handle quickly, private, at once, as I am prepared to handle without delay any amount up to $15,000.
R. F. NYSEWANDER, JR.
601 Bank of Italy Bldg. 820125.

FOR SALE—$15,000 trust deed on 1000-acre ranch with improvements near Riverside. For settlement for quick action. This trust deed bears 7% interest and is subject to a 5-year payment plan. Property appraised at $30,000. Perris Bank at $30,000. Phone HAUN. 596175.

WE WILL BUY
Your Real Estate Mortgages
Trust Deeds, Contracts, Quick Action. No endorsements. Call
FRIENDLY & FYBUSH
1604 Van Nuys bldg. 821-917.

FOR SALE—$5000 FIRST MORTGAGE, 7% DUE 15 MO. ON CLOSE-IN BUSINESS PROPERTY. APPRAISED AT $10,000. THIS COUNT TO NET 9½%. PRINCIPALS ONLY. BOWDEN, 228 W. 4TH ST.

FOR SALE—1st mortgage $4550, 7% pays $40 per mo. Will discount $410. 6-room home, near Grand ave. See MR. JOHNSON, 308 W. 2nd st. Phone 823149.

REAL estate contract for sale, discounted to move attractive to investor, one for $7000, one for $1800. Will accept car for small sum. 298084. 55609 S. FIGUEROA.

FOR SALE—BY OWNER, A $15,000 7 per cent first mortgage on newly improved business property. Lease for 10 years for $40,000. Phone VERMONT 6877.

10% DISCOUNT on five A1 trust deeds, payable monthly, due 1 to 5 yrs. 8% on improved L. A. properties. Also several straight mortgages at good discount. ROOM 600, GIFFORD BLDG., 5th and Hill.

FOR SALE—7% pct. dsc. T.D. note for balance $2200, payable $100 monthly; due 2 yrs. int., on residence, valued $10,000; also mortgage $3000. F. L. WIGGS, 820453.

GET my offer before selling mortgages, trust deeds and contracts; own funds. MORTGAGE & TRUST CO., INC., 315 Title Insurance Bldg., cor. 5th and Spring. Phone 822-857.

WE BUY—
Mortgages and Trust Deeds
secured by improved city property.
CAPITAL FINANCE CORPORATION,
401 Pacific Finance Bldg.

WE BUY trust deeds up to $30,000.
F. A. PATTEE CO.
711 Hollingsworth Bldg. 874967.

FOR SALE—7% and 8% mortgages running 3 yrs. Good security. Collection of principal and interest handled free.
UNITED MORTGAGE & LOAN CORP.
512 Van Nuys Bldg. Phone 825611.

FOR SALE—First mortgage $2900 on 160 acres land, Imperial District, Bank Commission rated; need to sell. Address Y. box 288, TIMES OFFICE.

FOR SALE—First trust deed $3000, pays $75 per month. Disc. 25%. Corner lot. Two 4-room houses. JOHNSON, 308 W. 2nd st. Phone 829149.

FOR SALE—$1900 first mortgages on improved city property, allow small discount. R. G. GILHOLM, 4024 S. Vermont. Univ. 2467.

TRUST deed, amount $2414, fine located double, value $10,500; pay $50 month. Discount $400. MR. BERGEY, Vermont 3878. 4700 CIMARRON.

HAVE $1200 trust deed to trade as first payment on bungalow in southeast. See MR. BURROUGHS, 6015 Moneta ave. 295318.

FOR SALE—1st trust deed $2934, payable $25 per month. Disc. 25%. Lot, two houses and big lot. JOHNSON, 308 W. 2nd st. Phone 829149.

$150,000 ON HAND for first and second trust deeds. Phone or call. See Mr. Adams. MR. WATSON, 215 Merchants' National Bank Building.

WANTED—We buy trust deeds, mortgages and contracts. Quick action. No escrows. ALBERT LANE & MAX GLOSBURG
501 Mortgage Guarantee Bldg. 876-425.

$2628 trust deed, A-1 security, paying 15c on $60. Will discount $250. 1001 Mission. Phone 29731.

TRUST deed, $13,000, good security. Discount 15 per cent. Pays $5000 yearly. Address L. box 385, TIMES BRANCH.

TRUST deed for $850 on $2900 property, payable $29 per month; will discount $50. Phone 291-252.

FIRST mtge., $35,000, 8 yrs., 7 per cent. Disc. 10 per cent. Gilt edge security. Address L. box 379, TIMES BRANCH.

FOR SALE—$2500 trust deed, 25% discount. Phone 12442 W. 49th entrance. See owner, 1. S. FULLER, 1054 W. 65th st.

1 BUY mortgages, trust deeds, real estate contracts. Priv. funds; money at once. WILLIAM WILSON CO. 428 Pacific Mutual Bldg. 822-961.

WANTED—Mortgages and trust deeds. THE WILLIAM WILSON CO. 428 Pacific Mutual Bldg. 822-961.

PRIVATE party will sell several trust deeds, 8% to 10%. 25% discount. Must have money. OWNER, 1206 Santa Maria, cor. Commercial.

FOR SALE—Trust deed, $2340; discount $565. 5464 FIFTH AVE. Ver. 5342.

FOR SALE—Trust deed, $2500; discount $625. 5464 FIFTH AVE. Ver. 5342.

LARGE list of short-term T. Ds for sale, liberal discount. Cooper, 215 HAAS BLDG.

$3100 FIRST trust deeds for sale, liberal discount. 881 WEST 94TH ST.

$2751 TRUST deed; will discount $100. 292078.

PRIVATE money for trust Deeds. Quick action. 219 W. 7TH ST., Room 215.

I WANT $2800. Will give first mortgage, 3 yrs., 8% on house and lot worth $7500. PHONE 292-167.

WANTED to borrow, $2000 on eight-room house. Phone CAPITOL 1427.

WANTED—$2750, 8; In Sale, W. 39th, owner's modern Swiss chalet. 568455.

WANT $25,000, new apt. house building loan. Will pay 7%. Address L. box 1, TIMES OFFICE.

$1500 8 per cent on 2-4 and 5 room bungalows, value $6000. 69291.

MORTGAGES—
Trust Deeds

DESIRE to make connections with parties wanting to invest in good first mortgages, trust deeds or selling same in amounts from $5000 to $250,000. Investors making loans through this office receive prompt, efficient, courteous treatment.

MORTGAGE LOAN DEPT.
METCALF & MEAN, REALTORS.
217 Pacific Finance Bldg. Ph. 828-711.

WE BUY—
FIRST MORTGAGES AND TRUST DEEDS, ALSO LOAN MONEY ON
FIRST MORTGAGES AND TRUST DEEDS.
QUICK ACTION. REASONABLE RATES.
R. F. NYSEWANDER, JR.
911-12 BANK OF ITALY BLDG.
PHONE 820-125.

WE BUY YOUR TRUST DEEDS.
Guarantee lowest discount in town, also make generous loans. No fees or annoying delays.
We are new brokers but have immediate money on hand to buy Los Angeles Trust Deeds in any amount from $2000 to $50,000.
FRANK GUBIN.
412 H. W. Hellman Bldg.
4th and Spring.

WILL allow 15 per cent discount to private party on $40,000 first mortgage 5 years, 8 per cent; secured $114,000 L. A. real estate. Must sell this week as need quick money. Address L. box 517, TIMES BRANCH.

FOR SALE—Trust deed, $2500; discount $305. 5464 FIFTH AVE. Ver. 5342.

STOCKS AND BONDS—
Miscellaneous

"GERMAN MONEY TO BE RESTORED."
For sale, German marks, immediate delivery. One million for $2. Worth $240,000 before the war. Mail your check or two dollar bill.
H. HALBERT & CO.,
812 L. A. Stock Exchange Bldg., Los Angeles.

FOR SALE—On account of other debts a member of class of corporation composed of old men will sell part of his holdings at a discount. Will stand full investigation. Address L. box 271, TIMES BRANCH.

HOTELS, ROOM'G HOUSES
For Sale, Ex., Lease, Wanted.
For Sale.

LIND—DeHAVEN CO.
"Hotel and Apt. Dept."

HIGH-CLASS DOWNTOWN APT.
135 ROOMS—$7.50 PER ROOM.

The greatest bargain in L. A. Centrally located in high rental section, in heart of business district. Guaranteed to be now netting nearly $2500 monthly. Quick sale price $45,000; terms, ½ cash. It is a wonderful money-maker, and won't last long. 135 RENTABLE rms., besides large lobby, billiard rm., dance hall and amusement room, and splendid opportunity for the larger operator.

UNDER CONSTRUCTION.
$2800 HANDLES—48 ROOMS.

23 single, well located. New, artistic building, with all built-in features, hardwood floors, large basement and store room, tile baths and showers, tile sinks and all modern conveniences. Where can you equal it at this small amount of cash? Let us show you.

20 SINGLES, NEAR THE BRYSON.
$5000 DOWN; NETS $6000 YEARLY.

Ideally located near parks, stores and schools, in exclusive rental district. Artistic building, all furnished. Each apt. equipped with private telephone and radio. NO VACANCIES; pays $500 monthly—can be increased. Here is your opportunity to acquire a going business with only $5000 down, balance from profits. BEAUTIFULLY FURNISHINGS INCLUDED. 10-yr. lease at low rental. Exclusive with us.

LIND—DeHAVEN CO.
"Reliability."
724-27 Bank of Italy Bldg. Tel. 879-186.

DOWNTOWN TRANSIENT HOTEL.

68-room brick hotel, steam heat, hot and cold running water, spacious lobby, all outside rooms, 7-yr. lease at $6.50 per room. Best transient location in the city. Netting $1500 per month. It's a good buy at $31,500, with $15,000 cash.

SCHISLER & SMITH,
"We Save the Best Buys."
302 Delta Bldg. 878-925.

FAMILY hotel of 32 rooms. Consisting of 2 3-room apartments and 5 bungalows. Capacity 45 guests. 7 servants' quarters. Good renewable lease. Rent $465 month. Gross receipts $2500 month. Price $9000. Have

BUSINESS OPPORTUNITIES
Of Many Kinds.

Business—Classified

CLEANING AND PRESSING, POSITIVELY CLEARING OVER $600 MO. FIRST-CLASS, FULLY EQUIPPED STORE. $1500 REQUIRED. ATLAS CO., 225 CHAPMAN BLDG., 756 S. BROADWAY.

CLEANING AND PRESSING shop for sale, new building, low rent, long lease, living quarters, double garage, sacrifice for quick sale. Apply 4262 SOUTH MAIN STREET. Make me an offer.

CLEANING and pressing store in fast growing community; long lease, cheap rent, living quarters. Hoffman press & delivery car. Inquire Mon. 5604 CASTLE AVE., Eagle Rock.

CLEANING and pressing establishment. Price reasonable, living rooms. Apply MAPLE CLEANERS AND DYERS, 1102 Maple ave.

CLEANING and pressing, apt. house dist. Good business, reason for selling. 1106 W. 107TH ST.

CLEANING, pressing parlor; fully equipped. Good location and lease. Living quarters. Price reasonable. 38317 S. GRAND AVE.

CONFECTIONERY-LUNCH. BEST LOC. SAN PEDRO. REAL PLACE. DOING $75 DAY. WELL STOCKED. CLASSY FIXTURES. PRICE $1500. ATLAS CO., 225 CHAPMAN BLDG., 756 S. BROADWAY.

CONFECTIONERY, cigars, tob., stationery store, corner little cafe in city, doing nice business, valuable lease, living apt. Near college, large theater; must leave for health. A-1 QUICK, 43905½ MELROSE.

CONFECTIONERY and light lunches, sales $60 to $80 daily; rent $50; 3 years' lease; owner there 4 years, and is retiring; high-class in every respect. SIMPSON, room 213, 524 S. Spring.

CONFECTIONERY—Busy location, clearing $250 monthly; price $1050, only $450 down; bal. $40 mo. Living rooms. Rent $30. Call 204 DELTA BLDG., 426 Spring.

CONFECTIONERY, lunch room, living rooms in rear. On the shortest, best block to the beach. Low rent. 23626 WEST WASHINGTON. Beacon 6128.

CONFECTIONERY and fountain, 2 rooms, fully equipped for making candy. Established ten years. Cheap rent. Owner, 2512 CENTRAL AVE.

CONFECTIONERY—Good location in public market, long lease, soda fountain, cigar stand, lunch counter. Good reason for selling. 6195 PASADENA AVE.

CONFEC., cigars, fine up-to-date fountain, good box., living rms., bath, sacrifice, investigate. 5049 MONTA.

CONFECT.-fount. Below invoice. Modern equipment. Wonderful loc. Good lease, big money maker, $2000 req. 812 W. 6.

CONFECTIONERY STORE for sale, 6619 S. VERMONT AVE. Vernon 8507.

CONSTRUCTION CO. has half interest for sale to active progressive man, able to take care of outside supervision. $1000 required. 624 N. WESTERN AVE.

DELICATESSEN—In one of the downtown markets. Ideal for man and wife. Will clear over $600 per mo. Price, $2700. Terms, $1000 handles. 624 LOEW BLDG. Ft. 2240.

DELICATESSEN—Big downtown market, taking around $1000 a week. Trial given. Inquire NANNY BROTHERS, 562 Gladys ave.

DELICATESSEN, $3700, snap, man and wife can work; can clear over $100 weekly; long lease, $50 a month. Address box 749 TIMES, Long Beach.

DRUG STORE—5-YEAR LEASE, RENT $75. MONABEL HOLLYWOOD LOCATION. FOR PARTICULARS SEE MR. LANDRUM, SEYMOUR R. GOODMAN, INC., 400 SUN BLDG. PHONE 879-181.

DRUG STORE for sale, corner of Dudley and Ocean Front. Proprietor very sick. VENICE.

DRUGS—Fine corner, good lease. Reasonable rent. Apply Main & Sever and White Oak, or 120 N. HELIOTROPE, Monrovia.

DRUG STORE in finest location, 6-yr. lease, low rent. Price is right. Will give terms. PHONE 280-507.

DRY goods store. Clean stock, good fixtures. About $2000 or will invoice at liberal discount. 905 WEST VERNON.

ELECTRICAL contracting fixtures and supplies. Good loc. Stock invoice $1500, 3-yr. lease. Rent $50. Price $2000. Address W, box 178, TIMES OFFICE.

FEED, fuel, transfer business in bustling suburban city, long established. $4500 will handle. 113 N. GARFIELD, ALHAMBRA.

FRUIT and vegetable stand, large public market, Hollywood. Will sacrifice. $1000. Leaving city. 5072 SUNSET BLVD. 570781.

FRUIT and vegetable route and truck. 807 NORTH ST. LOUIS ST.

FURNITURE business for sale. One of the cleanest and best new and used furniture stores in Los Angeles. Established 4 years and showing good profits. Splendid lease and location. Address W, box 179, TIMES OFFICE.

FURNITURE, good paying, new and used furniture and hardware. Close to Western on PICO. 3065 PICO.

GAS station, $2500. Large lot suitable for super station. 10 and 15 cr. Some terms. 4280 and FIGUEROA ST.

GOWN SHOP and flat furnishings. Shop paying from $300 to $500 mo. Flat brings in $60. 1230 S. HOOVER.

GARAGE—Situated in splendid location; valuable lease; fully equipped with electric drills and all tools; employs 2; lease alone worth price asked. Don't fail to see this high-class place. See SIMPSON, Room 213, 524 So. Spring.

GARAGE for lease. New garage and machine shop, 25x140. Fine location. Westside at BRADSTREET MILLER, 5850 Santa Fe ave. Humbolt 7527-J.

GARAGE-New, 10-yr. lease, new bldg. Fine location. 1600 So. Alvarado.

GAS & OIL STATION, WELL ESTAB. 2 PUMPS & ACCESSORIES. $750 MO. PROF.-STE. LAY OUT. $2400 TAKES ALL. GOO CONSOLIDATED BG. OTH & HILL.

GROCERY BUSINESS on Monsta ave., near 45th, doing over $800 weekly. Price $1200 and invoice. It's some buy. Owner going away. Also 2-story bldg. on corner lot, containing public market and 4 3-rm. apts. on Monsta ave. near 45th. $40,000 takes it; cash, bal. to suit. This is positively the best buy on Monsta ave. ARLINGTON REALTY CO., exclusive agents. 2319 W. WASHINGTON.

GROCERY—Modern; new building; long lease; very low rent; fine location. See MR. GRAY, 315 Story Bldg.

GROCERS—If you are looking for a grocery or general merchandise store, perhaps we can help you. See MR. JONES or MR. GUENTHER, with M. A. NEWMARK & CO., Wholesale Grocers.

GROCERY STORE

Must sell grocery store and fixtures; living-rooms with bath. Fine location on 11th st. $65 day business. Good lease. $450 and invoice. J. A. NYHART REALTY CO., 3044 W. 7th st.

GROCERY AND MARKET. On main boulevard, no competition. Daily sales average $45. Cash and carry. Cheap rent, long lease. Complete fixtures, a bargain at $1750. Invoice small stock. No bonus. LARSEN, 1120 C. C. Chapman Bg. 61843.

GROCERY—Sales $80; good prices; rent $40; 5 modern rooms, bath, garage; lease; about $2000. ACCURATE, free information on any grocery or location in city by successful operators. GROCERY FIXTURE CO., 619 So. L. A. St.

GROCERY. Well located, no chain store competition. Will oversee $100 to $150 delivery. Rent $40 with long lease. This store nets $350 per month. Total price $1850. Terms. LARSEN, 1120 C. C. Chapman Bldg. 61843.

GROCERY—Rocks prove $3000 mo. (or store, nice part, 2-yr. lease. Same owner 3 yrs. Health failing. Sacrifice, Sats. $700. Stk. inv. $2000.

CARTER & BULL,
619 Delta Bldg. 426 S. Spring St.

GROCERY and meat market in fastest developing section of Hollywood. Well established good lease, rent reasonable. Owner will negotiate terms to suit. See MR. L. M. FRIEMAN, 1545 N. Western ave.

GROCERY, $1500 cash and terms, buys grocery and property; large lot; building included, 2 living-rooms, bath. $90 day. A wonderful buy; see SIMPSON, room 213, 524 S. Spring st.

GROCERY, $50 per day, 4 living-rooms. A bargain as I am leaving city. Take Redcar car to Thirty-first st., walk one block south. 2311 MANITOU AVE.

GROCERY and market for sale, good location, 5-year lease, clean stock. Invoicing. Must sell; going to east. Terms. 1234 BELLEVUE. Main 8058.

GROCERY. Sacrifice $1800; partners fighting; worth $2200. $1200 cash, $60 cash sales day; new building, west. SIMPSON, Rm. 213, 524 S. Spring.

GROCERY — Bare location; clearing $350 monthly; price $2000; only $1500 down, bal. $50 mo. Rent only $40. Call 208 DELTA BLDG., 426 Spring.

GROCERY, soda ft., tob. and cigars, good lease. Cor. location. Rent $60, 2 living rooms; other business. 4301 WHITTIER BLVD.

GROCERY & Confectionery, living-rms. in rear; easy rent, lease, stock, fixtures; must be taken above. Big buy, $1200. 1101B S. MAIN.

GROCERY and meats, fine large storeroom, good lease. Low rent. Apply Mayflower and White oak or 120 S. HELIOTROPE, Monrovia.

GROCERY, $75 cash sales daily; no delivery, no competition, beautiful fixtures; will invoice. Rent only $50. $2000. SIMPSON, rm. 212, 524 S. Spring.

GROCERY and market for sale. By owner, good stand. Bungalow and store rent for $50. 805 54TH AVE. Fremont 6.

GROCERY—Best buy in city stock, fixtures, furniture, about $1500. Owner, METRO. 0600.

GROCERY, well est. trade. Good location, 2 liv. rms. Bargain. OWNER, 2296-41½.

GROCERY with living rooms, lot, bldg. & stock. Terms rens. 4454 GLASSELL AVE.

GROCERY store in a great market. Will invoice stock about $1000. 311 TEMPLE.

GROCERY and meat, doing $100 daily. Will dis. for quick sale. 12TH & MAIN.

HARDWARE STORE AT INVOICE, $75 RENT, GOOD LSE. $400 MO. PROFIT, $3500 HDLR. THIS EXCEPTIONAL OPP. 601 CONSOLIDATED BLDG. 6TH-HILL.

HARDWARE STORE

BIG OPPORTUNITY ON MAIN BLVD. IN HOLLYWOOD. 5-YEAR LEASE AT REASONABLE RENT. FOR PARTICULARS SEE MR. LANDRUM, SEYMOUR R. GOODMAN, INC., 400 SUN BLDG. PHONE 879-181.

HARDWARE & ELECTRICAL SHOP. Business street in Los Angeles. Have big neighborhood trade, growing fast. $3000 to $5000 stock. Cheap rent. Look into this. Address W, box 61. TIMES OFFICE.

HARDWARE and paint at invoice, established business. Good location. Long lease. $5000 will handle. 5110 S. VERMONT. Vermont 0194.

JEWELRY STORE, BEST LOCATION. A GOOD BUSINESS. CAN'T ATTEND. REASONABLE. 231 S. MAIN.

JEWELRY store, good loc., will sell at sac. acct. of sickness. 2501 E. 8. S 1170.

LAUNDRY route for sale. Best proposition in L. A. $500 cash. 1309 W. WASHINGTON. See A. W. Johnson before 8:30 morning.

LAUNDRY, wet wash, 7-washer, 1 extractor, 2 motors. Lease $50 per mo. Price $4400. 3801 S. HOOVER.

LAUNDRY and dry-cleaning route. $225. Car store worth price asked. 2981-84.

LIGHT manufacturing plant with office and showroom on very busy thoroughfare; fully equipped for machine and foundry work. Now manufacturing auto accessories; good opportunity. Ask for MR. LAGE, phone Huwn. 6859-J.

LUNCH AND RESTAURANT BUYERS
Here is a bargain for only $1250. Seats 55, fully equipped, clearing big money and closed Sunday. Place worth double. Full price only $1250. Call 415 CHAPMAN BLDG., 756 S. Bdwy.

LUNCH—17-STOOL HORSESHOE COUNTER. 3 PARLORS, GUAR. RECEIPTS AVERAGE $70 DAY. NETS $400 MO. 5-YR. LEASE AT $40 MO. $1250. BIGGEST SNAP IN THIS PAPER. ATLAS CO., 225 CHAPMAN BLDG., 756 S. BROADWAY.

LUNCHEON, Hollywood business district, clearing $5000 up yearly, 4½ years lease. Priced for quick sale, $3250 cash. P. O. Box 839, Hollywood Station.

LUNCH AND RESTAURANT—CAFE
Best location in Venice. Owner retiring. Good lease, low rent. Fine opportunity. Address W, box 78, TIMES OFFICE.

LUNCHRM., 16-TOOL, & 3-RM. HOUSE IN REAR. $200 MO. 20-MO. LEASE. 419 CENTRAL AVE.

LUNCH ROOM, 16 stools, snappy. Location averaging $30 day. Bargain if sold this week. Apply 624 E. 12TH ST.

MASSAGING, bath or beauty parlor, the finest location on 8th between Grand and Hope. 627 W. 8TH ST. Metro. 1366.

MEAT, FISH AND POULTRY MARKET, WHOLESALE AND RETAIL, AT 1014 CENTRAL AVE. ESTABLISHED 12 YRS. MUST BE SOLD AT ONCE. A MONEY MAKER. MODERN FIXTURES. CHEAP RENT. ILL HEALTH FORCES ME TO RETIRE. A. M. BASHER. MAIN 8992.

MEAT MARKET
Modern fixtures, automatic ice machine, established business, best location with long lease. Owner, 1409 N. VERNON, over the Versaw & S. Normandie. See this TODAY.

MEAT MKT., for lease or fixt. for sale. Courtesy to agents. 930 N. WESTERN.

MEAT dept., money maker. Good trade. Sacrifice for quick sale. OWNER, 296-418.

MILLINERY—Established business in oil town, suburban to Los Angeles. Only shop in town and draws business from two adjoining towns. $2000 cash. Address X, box 79, TIMES OFFICE.

MILLINERY, well located, good lease, $4000. See ALHAMBRA CENTRAL REALTY CO., 17 W. Main. Phone 509-J.

MILLINERY SHOP. Little gold mine; must sell, poor health, sacrifice. See this Robertson Shop, 9 Market St. VENICE.

NEAR BEER CAFE
Good business corner. Business dist. Long lease. Big lunch trade. Owner sick. Big daily profits. Pk. 858-818 W. J. BULLIVAN.

NOVELTY & GIFT SHOP, down town. You can open this place over the holidays. Price only $2500. Will more than invoice this price. Call at once. 415 CHAPMAN BLDG., 756 S. Bdwy.

OIL SUPER STATION
Clears $1000 month. 2 new pumps, 3000-gal. storage. Big oil business; averages 900 gals. daily. Tangible consumer main bld. 27x. lease. Rent $200. Price $13,000. $4500 down. Bal. easy. The best by 10 L. A.

RICH THE GARAGE MAN
840 SOUTH FLOWER ST.

OIL STATION—West side corner, no bldgs. or equipment to buy, a 5-year lease on completely equipped station with a business of 2300 gals. of gas weekly. Handy oil trade. Price of lease and business $2250. Rent only $120 mo.

GRAVES & CO., 1120 C. C. Chapman Bg.

OIL AND GAS CO. wants man to run fully equipped station. Will consider lunch room. Must be steady and honest. An investment of $1250 req. Secured at all times. Call at 824 S. SPRING ST., room 324.

OIL station, 2 pumps, good business, good lease, sell half interest or all. 1700 E. OLIVE. Glen. 1600.

OIL STATION BARGAIN.
Fine location on boulevard. 20-year lease. 4217 PAS. AVE. Phone Gart. 1409.

OIL Station, grease rack, etc., wonderful loc. Fine modern equip., long lease, clear $450 mo. $2250 req. 813 W. 6TH.

PARTNER WANTED—We want a man or woman of character and capacity to take 1-3 interest, and help us develop a legitimate business enterprise, possessed of almost unlimited possibilities.

Dignified, genteel, intensely interesting and rewarding opportunities for big public service. Absolutely no competition in the field; tremendous public demand; enormous profits.

We have had years of experience and can prove this business is a veritable "gold mine."

Investment of $5000 required, with or without services. This investment, which will be fully secured, may be withdrawn after six months. Details will be explained at confidential interview only. Address M, box 342, TIMES BRANCH.

PARTNERS WANTED
¼ interest wholesale business, want man for office and learn business. Rpt. not req. Guar. $150 mo. salary and ½ profits. $700 required.

½ int. coml. business. Exp. not nec. $50 week and ½ profits. $400 req.

½ int. auto repair and garage. Will teach trade if reliable. $55 week and ½ profits. $850 req.

503 H. W. HELLMAN BLDG., 354 S. Spring.

PARTNER wanted—Ranch partner with some cash. I have a nice improved, equipped 640-acre ranch beyond Ventura, and want to go on it soon. Have two sets of buildings. Will take a nominal payment now. Own a half interest, and the remainder as you can make it. Give telephone number so you can be phoned at once. Address EMILY FORSTER, Stella, Cal.

PARTNER, EXECUTIVE EXPERIENCE, to invest $10,000 in operating manufacturing concern requiring working capital. Entire output sold, cash basis. Period over 10 years at a profit better than 100 per cent net. This is a real business. Anxious to double present production. See MR. WORKMAN at factory, 6725 Santa Monica Blvd. No agents.

PARTNER WANTED—ESTAB. BRICK MFG. AND CONTRACTING BUSINESS; EMPLOYING 14 MEN. NET PROFIT FOR NOV. $1050; BOOKS OPEN. NEED A PARTNER TO GIVE $5000 GENERAL ASSISTANCE. NO EXP. REQ. PRICE $15500. MEET OWNER, 225 CHAPMAN BLDG., 756 S. BROADWAY.

PARTNER wanted—Young architect with promising future desires to get in touch with party having small amount of capital. I want a live wire and a man of good appearance and business ability. I have a $1,500,000 job in progress. This proposition is worth investigating. Address M, box 300, TIMES BRANCH.

PARTNER WANTED—IN MY OLD-ESTAB. COMMERCIAL OFFICE BUSINESS. PRICE $700. PROPER PARTY WILLING TO TAKE SHORT TRIAL TO SEE IF WE ARE BOTH SATISFIED, WILLING TO TEACH YOU THE BUSINESS. CLEAR $250 MO. EACH. CALL 225 CHAPMAN BLDG. 756 S. BROADWAY.

PARTNER wanted—To enter into oil station business on 50% basis and to take charge of station. Call at 1537½ LOS ANGELES AVE. Ph. 763-57. Ask for BOY GOODWIN.

PARTNER—Young man with selling experience, to take interest in building material business, $8 per day and profits. $500 to $1000 required and secured. Address M, box 310, TIMES BRANCH.

PARTNER wanted with $2000 on 50-75 basis to open store. Have several good locations in view. Sell my lines or yours. Highest references exchanged. Address X, box 198, TIMES OFFICE.

PARTNER for theater with stock company. Big business. Will teach right man. Unusual opportunity. $5000 required, secured. Call Tuesday, 604 GROSBE BLDG., 124 W. 6TH ST.

PARTNER wanted to open a business opportunity and real estate office. Must be able to give references. Address L, box 490, TIMES BRANCH.

PARTNER wanted in live real estate office, nets $1200 mo. (Escrow receipts prove this.) Southwest. Price $850. 310 DELTA BLDG., 426 Spring.

PARTNER—Want man with $500 or more with services. Sand and gravel cement brick. Steady work. Money maker. Address V, box 278, TIMES OFFICE.

PARTNER, office duties, one of four established branches. Man and wife with some knowledge Canadian West preferred. Room 7, 247 S. BROADWAY.

PARTNER wanted, ¼ interest, paint and wall paper store. Must be experienced painter. $5000 investment required. 5329 S. VERMONT. University 8709.

PARTNER needed $1500 (Gentile), 14 yrs. estab. paying business. 255 SO. BROADWAY, Room 201.

PARTNER—Lady well established in real estate, fine location, wants lady partner with car. Ph. UNIVERSITY 4887.

PLUMBING bus., fully equipped. Well est. Good location, sacrifice acct. of sickness. 4714 S. MAIN ST.

POULTRY, meat and fish market, wholesale and retail. Owner sick. Must retire. 1012-1014 CENTRAL AVE.

PUBLIC market space for rent. Groceries, butcher, delicatessen, cruckery and dishes. Low rent. 4201 SO. HOOVER.

REAL ESTATE BUSINESS
Wonderful opportunity to buy growing real estate business on fastest growing business street of Hollywood. This includes well built 2-room bungalow building, the best in office furniture, listings, files, maps, names of registered owners and phones. In fact, everything to start business immediately in a high-class way. Call at 1515 N. VERMONT AVE.

REAL ESTATE OFFICE. FINE LOCATION. LONG GROUND LEASE. ACT. QUICKLY. 2010 SUNSET BLVD.

REAL ESTATE OFFICE FOR SALE
ACT QUICK. 5900 WEST BLVD.

REAL estate office, 4-year lease, good business. 4319½ S. MAIN ST.

RESTAURANT, best loc. on heavy traveled auto blvd., best equipment, 5-yr. lease, rens. rent, receipts average $40 daily. Fine opening for couple. Price $1200. This place will sell quick as the value is here. Full details see

REX INVESTMENT CO.
134 West 4th street. Room 662.

RESTAURANT, compelled to sell account sickness; excellent location; reasonable rent; good class trade; daily receipts $150; clear $600 per mo.; open days, only. Best buy in Los Angeles. Price $4000, no agents. PHONE 554879, from 7 to 10 a.m. or 6:30 to 11 p.m.

RESTAURANT—Chance for live wire. Good location. Up-to-date fixtures. Average daily $52. $500 will handle. Total price, $1100. You must act quick if you want this one.

4328 PASADENA AVE. Garf. 6457.

RESTAURANT-CAFE AND CONFECTIONARY, BEST LOC. IN LIVE NEAR-BY TOWN. CLEARING $1000. FINE LEASE. VERY ATTRACTIVE WELL EQUIPPED PLACE. ATLAS CO., 225 CHAPMAN BLDG., 756 S. BROADWAY.

RESTAURANT—Right downtown, doing $4000 mo.; fully equipped, counter, tables and booths; draught beer, big net income. Partners disagree. Full price only $4250, full value. Call 415 CHAPMAN BLDG., 756 S. Bdwy.

RESTAURANT and delicatessen, 4-year lease, $75 rent. Good business and location. Owner must leave for Europe at once. Sacrifice sale. Best cash offer takes it. 2227 WEST WASHINGTON at Western ave.

RESTAURANT—Busiest West 3rd st. location. Counter and tables. Doing $35 up daily. No night work. $1000 or less handles. SIMPSON, room 213, 524 S. Spring.

RESTAURANT BARGAIN
SPLENDID BUSINESS OPPORTUNITY. LOCATED FICO AND FIGUEROA. $1000 WILL HANDLE.
Address J, box 329, TIMES BRANCH.

RESTAURANT and cafe for sale, new disl., positively $50 daily; ONE WEEK'S TRIAL GIVEN. $1000, $1000 down. Nets $20 day. Rent $50, long lse. Bns. SHELDON 601 Hibernian bldg. 408 Spring.

RESTAURANT—
Fixtures, long lease, low rent. Will sell cheap.
2085 W. 16TH ST.

RESTAURANT in Riverside with dining-room and lunch counter, seating 65, long lease, clean rent, good location. 31178. Add. B, Times Office, Riverside.

RESTAURANTS and LUNCH ROOMS from $250 up. Are satisfied in these in and out of CITY. PACIFIC BUSINESS EXCHANGE, Room 403, 124 W. 4th.

RESTAURANT—Downtown, clearing $350 monthly. Price $1800, only $1250 down, bal. $50 mo. Will give trial. Rent $50. Call 208 DELTA BLDG. 426 Spring.

RESTAURANT, right in Hollywood. Clearing $400 month; price $2800, only $1000 down, bal. $75 mo., rent $75. Call 208 DELTA BLDG., 426 Spring.

RESTAURANT—Good business. Will sacrifice on account of sickness. Long lease. Cheap rent. OWNER, 135 N. Market st., Inglewood.

RESTAURANT, busy location, 5-year lease, low rent, new A-1 fixtures, real bargain for cash. Must sell, lady can't look after it business. 1758 E. LOS ANGELES AVE.

RESTAURANT, full price $650. Does $40 daily. Short hours. Among factories. Rent $25. This can't be beat for $650. SHELDON, 601 Hibernian Bld, 408 Spring.

RESTAURANT for sale, Lexington, 5616 Lexington Ave. on account of illness. Only one in town. Good business.

RESTAURANT—Fine location, doing $80 daily, 2 years lease, cash or terms to suit. BUYER, 5419 Pas. ave.

RESTAURANT for sale, four years' lease, cheap rent. Good business. Owner, 3835 So. WESTERN.

RESTAURANT—SOME BUY, NICE BUSINESS, LONG LEASE, NEW FIXTURES, CHEAP FOR CASH. 5702 SUNSET BLVD.

RESTAURANT— Absolutely opening over $900 per month. Fine lease, other business. Sr. call 812 E. W. Hellman Bldg.

RESTAURANT, $1500, $850 dn. Fine loan. Choicest westside part of L.A. (trial.) A beauty. SHELDON, 601 Hibernian Bldg., 408 Spring.

RESTAURANT, among factories, 4-yr. lease, $1900, $1500 dn., $70 daily, trial. SHELDON, 601 Hibernian Bldg., 408 Spring.

RESTAURANT, $1000, industrial district, seats with living rooms, $90 month. Inquire 1037 CUDAHY BLVD.

RESTAURANT AND BAKERY
Good lease; 2126 SUNSET.

ROUTE—2 R. Watkins products route, steady customers, nets $100 wkly. Interest nearby valley district. Price $1350, 510 DELTA BLDG., 426 S. Spring.

SANDWICH and sweet shop near S. Branch of University. Shows fine income, good student trade. $2500 cash. $1500. Call 827232.

SANDWICH and soft drink bar for sale, 3 year lease, very reasonable rent. 113 N. MAIN.

SANITORIUM, must have another graduate nurse. Partnership basis. $1800 required. Can net $1200. Splendid location. PHONE 276073.

SASH and door business, big profit, fine location, some machinery, will sell all or ½ interest; reason, partner's health. Call at 880 ANNANDALE BLVD., and see for yourself.

SAW MILL—New saw mill, 30 M. capacity; 640 A. patented land; 13 million ft. timber; more available; 800 ft. ft. lumber on hand; fine resort, reservoir and power site. Price $75,000. Exchange for L. A. or San Diego property. E. G. SYLVESTER, Cuddeback, Cal.

SHOE STORE, busy transfer point, low rent, 5¼-year lease. Well estab. Inventory at cost, clears $350 per mo. $5000 will handle. Apply 5742 WHITTIER BLVD. This R car to Indiana St.

SHOE repair shop, fully equipped; will sell machinery separately. $700. 6025 S. HOOVER.

SHOE store for sale in Hollywood. Up-to-date. Add. Y, box 129, TIMES OFFICE.

TEA room and restaurant on Western Ave. sacrifice by party called north, new equipment; six elegantly furnished rooms in connection; yielding much more than entire rental. Cash $2850, including one month rental; $1000 terms. 221 LAUGHLIN BLDG., Ft. 879-617.

TEA ROOM, fine high-class place, wonderful loc., good lease. Must sell, clear $500 mo. Any reas. offer. 813 W. 6TH.

THEATER
Half interest in a 1000 seat suburban theater. Making big profits. A rare opportunity. $12500 will handle it. Address L, Box 497, TIMES BRANCH.

TRANSFER business for sale, bargain. Cheap rent, long lease, fine opportunity. 78078. 2429 W. WASH.

TRUCKING & transfer business, truck work contracts, office with phone, fixtures, ground lease, $10 mo. $1500 cash. 5850978. 4476 SUNSET BLVD.

TRUCKING business, established, plenty of work. 4319½ S. MAIN ST.

VARIETY store. Owner must sell now and sacrifice big holiday trade; long lease, fine location, no bonus, no commissions. Do not answer unless you have $4500. Address Y, box 149, TIMES OFFICE.

WALLPAPER and paint store for sale at invoice; low rent. DREX. 0235.

BUSINESS OPPORTUNITIES
Wanted

SOLD IN TEN DAYS
FOR QUICK ACTION list your business with a live concern. BUSINESS IS GOOD WITH US. Cash buyers waiting. Expert salesmen bring them direct to you. Lowest rates, best service. We can sell your business or secure you a partner in TEN days. 14 successful years in this business. Call, write or phone METRO. 2149. GREAT WESTERN BROKERAGE CO. suite 812 E. W. Hellman Bldg.

WILL invest up to $50,000 in any reputable business where services will aid to bring the business to a peak. Have had ample business experience in selling, organizing and loans, give full details in first letter, only principals need apply. Address L, Box 420, TIMES BRANCH.

LET US SELL IT FOR YOU.
We have buyers for restaurants, lunch rooms, cigar and soft drink stands. Also residences, lots, acre. List with REYNOLDS REAL ESTATE BROKERS, 704 Union League Bldg. Second and Hill.

CASH FOR YOUR BUSINESS—Out-of-town buyers waiting for good investments.
BANKERS BROKERAGE COMPANY
711-12 Black Bldg. 357 So. Hill st.
Metrop. 9054.

WANTED—storage and repair garage, L. A. or near. Price must be right. Give details. Address W, box 127, TIMES OFFICE.

GASOLINE STATION WANTED — GIVE FULL PARTICULARS. ADDRESS L, BOX 489, TIMES BRANCH.

THEATER wanted, L. A. or vicinity. Have $10,000 cash. Write particulars. Address W, box 125, TIMES OFFICE.

MILLINERY space wanted in exclusive ready-to-wear shop. Address W, box 117, TIMES OFFICE.

WANTED—Multigraphing business; will consider half interest. Address L, box 503, TIMES BRANCH.

EXPERIENCED business man will invest $5000 with services in legitimate business. UNIV. 4463.

TRIAL IS BEGUN IN BUNKO CASE

Tijuana Chef Alleged to Have Lost Money

Trio Charged With Taking Runds Away

Man is Held on Accusation of Cook

Julius Kederli, a chef at Sunset Inn, Tijuana, was too honest to deal with French countrymen who met him last April in San Diego, according to Dep. Dist.-Atty. McCartney, who has started the trial of Lewis Torino in Judge Shenk's court. Torino is accused of grand larcency of sums totaling $2500 from Kederli in one of the oldest forms of the bunko game, the charity box.

The case was transferred from Judge Hardy's to Judge Shenk's court for an early trial. A jury has been obtained, but the case was continued until the 10th inst. in order that witnesses might be reached.

According to Mr. McCartney, the complaining witness, Kederli, had saved money all his life and had accumulated $2000 in bonds and $1000 in cash. One day a man known to him in Cleveland, O., as John Moffi, greeted him at Tijuana and told of the wonderful friend of his in San Diego. Later he was met by the same man and the "friend," who led him up the street until the three met the so-called "come-on," a supposed stranger, who told of having been left $20,000 to be distributed to charity.

This man was worried about the honesty of certain persons, but offered to have the strangers distribute the money to charity. He said, however, he must have a cash deposit for security, but offered to give the three, including Kederli, $5000 to distribute the money. Kederli obtained $800 in cash from a San Diego bank, and came with the other three to Los Angeles and obtained two $1000-bonds, which he cashed for $1500. He obtained $200 in cash additional.

Various trips were made to the Evergreen Cemetery where the stranger was supposed to be making arrangements for a headstone for his father, who was supposed to have left the money to charity. When Kederli had accumulated all of his cash supposed two of his other campaions had done so also, he was asked to get some medicine for one of the other three, who was suddenly taken ill.

In the meantime he had been handed a tin box which was supposed to contain the $20,000 to be given to charity. When he returned to the railroad station where he had left the other three, they were gone. He waited some time, then went to a local hotel and waited. Then he returned to Tijuana, but first placed the precious tin box in a safety box, being too honest to open it until he found his supposed friends. After waiting two months he took the tin box to a friend in Los Angeles and it was opened, only to disclose three one-dollar bills wrapped around a lot of newspaper.

He was disillusioned and had lost $2500, so he set out to find the trio who had victimized him. He found one, he said, in Torin.

Mother Flays Instruction in Grade School

A protest against methods of teaching practiced in the Sherman grade school was registered by Mrs. Lee E. Litus in a letter received by the Board of Supervisors. It was referred to the Board of Education.

"They are not teaching the children a thing except to cut paper and play," Mrs. Litus complained. "I have a girl in the third grade, and her teacher is out of the room a great deal, leaving an older child in charge, who plays like the rest of them, and, of course, they do not learn anything. My daughter even takes her doll rags to school to sew on. One teacher I talked to admitted she was not permitted to teach anything under the system; she said she absolutely could not stand it, and was going to teach them something if she lost her job."

BUSINESS OPPORTUNITIES
Wanted

PHONE 879-880
WE WILL CALL ON YOU
SERVICE, ACTION, RESULTS
All kinds of businesses sold, partners procured, special dept. for out of town business. Why not call at our offices and let's talk it over or phone 879-880 and we will call to see you. No obligation or publicity. We are rendering an efficient, dependable personal service that we believe you will appreciate. A talking with us means a sale for you.
ATLAS CO.
225 Chapman Bldg., 756 S. Broadway.

WANTED—To invest in small wet wash laundry. 820 W. 5TH ST., room No. 8.

HAVE $1200 to invest in cigar stand. Address V, box 183, TIMES OFFICE.

LEGAL NOTICES—
Bids, Proposals

IN THE DISTRICT COURT OF THE UNITED STATES FOR THE DISTRICT OF OREGON.

IN THE MATTER OF G. N. SMITH, BANKRUPT.

The undersigned offers for sale to the highest bidder for cash by sealed bids that yacht known as the SEA WOLF. Dimensions 120 ft. over all, 18 ft. 4 in. beam, 9 ft. 6 in. hold. Construction solid oak frame, planked with 2½ in. fir, tripplied sealed 3 in. thick hardwood deck and finished in mahogany and teak. Upper cabin for dancing purposes; upper open observation deck; lower dining salon; two bathrooms, four individual state rooms; large galley, engine room, crew quarters. Six cylinder 225 h.p. eastern standard distillate engine. Two lighting systems, 110-volt dynamo, one 1 k.w. generator connected to a light 4-cylinder motor. Gross tonnage inspected at 171 tons, net 122 tons; fuel capacity 2500 gallons; water capacity about 1200 gallons. Built at Portland, Or., 1922. Licensed to carry 250 passengers day time and 200 at night.

All bids must be sealed and submitted at the office of the undersigned with a deposit by certified check or cash in the amount of 10 per cent of the sum named in or before Friday, December 7, 1923, at noon. Sale subject to the approval of the court. The yacht may be inspected at Portland, Or., and further information obtained upon application to undersigned.

W. F. GAFFORD, TRUSTEE IN BANKRUPTCY.
740-747 Morgan Bldg., Portland, Or.

I WILL not be responsible for any debts incurred by my wife, Jennie Gafford, after this date. W. F. GAFFORD.

TOO LATE—
To Classify

WOMAN, 2 weeks, to do light housework and prepare meals for two; laundry done outside; sleep at home. PHONE 867811, mornings.

DOG FOUND — Large Airedale, license 16134. Phone MAIN 6273, or 451812.

DOG LOST—Child's pet, puppy, Shepherd, black with white breast. BEACON 6114.

TELLS OF TOKIO BUILDING PLANS

American, Living in Japan, is Visitor Here

Averting of Catastrophe is Chief Aim

Program so Vast Start May be Delayed Years

Measures to prevent a repetition of the catastrophe that visited Tokio a few months ago form the outstanding feature of the reconstruction program being perfected in that city under the direction of Minister Goto, according to H. S. Huggins, an American resident of the Japanese capital, who is now a Los Angeles visitor.

Mr. Huggins, who is a guest at the Biltmore Hotel, is in business in Japan and is in this country to organize a construction company, composed of American engineers and financed by Japanese capital, which will take part in the rebuilding of Tokio.

"The program at present under consideration contemplates a vast undertaking, involving the remodeling of the entire business district and much of the rest of the city along modern lines," said Mr. Huggins. "It is planned to spend some $600,000,000 on a system of roads and $150,000,000 on canals, laid out with a view to the prevention of fire in case of another destructive earthquake.

FOUR MAIN ROADS

"Four main roads through the city are being planned which will divide it into four sections. Each road will be 240 feet in width and paved. They will form the main arteries of traffic from which all the other streets will branch out. All the streets will be widened, and no thoroughfare will be permitted less than forty feet in width. Prior to the earthquake the widest street in Tokio was only eighty feet and in the narrower ones it was almost possible to stand in the middle and touch the buildings on each side.

"Tokio already has a canal system but this will be much improved. The old canals will be widened and deepened and new ones will be dug so that when the system is completed it will form a net work of waterways through the city, all connected with each other. The canals will be provided with bridges of a more substantial character than the old ones. One thing that contributed largely to the loss of life during the fire after the earthquake was the flimsiness of the bridges, which quickly burned down, leaving thousands of persons hemmed in by fire on all sides and with no means of escape."

THOUSANDS CUT OFF

Mr. Higgins states that in one area of about twelve acres with which he is familiar, more than 32,000 persons were burned or trampled to death owing to the absence of any means for getting away.

"The rebuilding program is being planned on so large a scale that it will probably be two or three years before the actual construction work can begin," he said. "The building of roads and widening of streets will necessitate the government's taking over a large amount of private lands. The clearing of these areas and the formalities necessary to gain possession of them from their present owners presents a big problem in itself."

The water system is also to be remodeled with an eye to the checking of future conflagrations. A new system of reservoirs and mains will be built along lines calculated to withstand earthquake shocks. This consideration will also be the governing one in the construction of the new buildings to be erected, most of which will be of steel frame construction with such allowance made for displacement by shocks as will prevent collapse.

Mullen Estate Appraised for Inheritance Tax

Appraisals of two estates yielding inheritance taxes were reported at the office of State Comptroller Ray L. Riley.

Edward Francis Mullen, who died in Los Angeles July 5, 1921, left property valued at $257,631, the bulk of which consisted of stock in the Mullen & Bluett Clothing Company and the Mullen Estate Company. The heirs are Mary Stella Mullen,